Average net paid circulation of THE CHICAGO TRIBUNE November, 1926
Daily - - - - 765,033
Sunday - - 1,172,845

# Chicago Daily Tribune

THE WORLD'S GREATEST NEWSPAPER

FINAL EDITION

VOLUME LXXXV.—NO. 297 C (REG. U.S. PAT. OFFICE: COPYRIGHT 1926 BY THE CHICAGO TRIBUNE.) SATURDAY, DECEMBER 11, 1926.—34 PAGES THIS PAPER CONSISTS OF TWO SECTIONS—SECTION ONE ** PRICE TWO CENTS IN CHICAGO AND SUBURBS ELSEWHERE THREE CENTS

# HOLDUP IN SHADOW OF JAIL

## ALDERMEN QUIZ RITCHIE ON BUS VS. STREET CAR

### He Claims Bankers Back His Offer.

BY ARTHUR EVANS.

The Chicago Motor Coach company, through John A. Ritchie, its president, is expounding its proposal to junk the street cars and substitute a system of 4,685 busses, told the local transportation committee yesterday the city could "write its own ticket on a franchise" as long as it provided a "reasonable return on investment."

It was in the nature of a preliminary hearing. Several of the aldermen were loaded with questions. Fares, pneumatic tires, speed, compensation, and wear on pavement were main topics broached. The session drew a large attendance, among them representatives of the Chicago Surface Lines and of the street car men's union. At the end the whole subject was referred to a subcommittee, which will start hearings Tuesday, Dec. 21.

**Says Bankers Back Busses.**

By way of preface, Mr. Ritchie said the city wide bus system proposition had been approved by bankers who were ready to finance it. He mentioned the Foreman Trust and Savings bank, and two New York banks, the Guaranty Trust company, and J. and W. Seligman as among the plan's backers.

"There are three factors which constitute mass transportation," Mr. Ritchie said, in opening the discussion. "They are: track or roadway capacity, the carrying capacity of the individual unit, and speed.

"Obviously the roadway has more capacity than tracks. Notwithstanding the claims of the surface companies, the speed of the busses is greater than that of the trolley cars. We feel able to do the job of surface transportation in much better shape and in the interests of the public than the street cars.

"Transportation agencies are in a new era, anything done now tying up the streets with tracks is just going to clutter up the situation. But the bus, by its flexibility, can fit into any scheme ultimately worked out."

**Start Question Barrage.**

"What percentage of New York's traffic do the busses carry?" Ald. Arthur Albert asked.

"Around 3 per cent," Mr. Ritchie replied.

"They don't run in districts where passengers are thickest, do they?" Ald. Albert resumed.

"That is not so," Mr. Ritchie retorted. "The bus line extends about twelve miles. The average haul in New York by bus is about 5 miles. In Chicago the average bus haul is 6 miles, as against 4 miles for street cars."

"What's the bus speed in New York?" Ald. Albert countered.

"The average speed on Fifth avenue is about 8 miles; the lowest I'm told is 4 to 4½ miles," Mr. Ritchie replied. "In Chicago, the average mileage per hour for busses is 9.8 miles as against 8.8 miles for street cars."

"But," Ald. Albert said. "You run on the boulevards where there are no horse drawn vehicles.

**Figures on 4,685 Busses.**

"How many busses would be needed to carry all the street car passengers?" Ald. T. J. Bowler asked.

"We figure on 4,685 busses," Mr. Ritchie replied. "They would replace 3,500 street cars. That number of busses would provide in rush hours 290,000 seats, compared to 156,000 seats now given by the surface lines, or a little over 134,000 more seats than now given on the street cars. The bus system can be installed within six months."

"What about pneumatic tires?" Ald. Robert R. Jackson queried. "The flat rubber tires jolt the passengers."

"Pneumatic tires are coming," Mr. Ritchie said, "but they are not here yet. We have been experimenting for two years."

"The busses along South Parkway," said Ald. Jackson, "shake the passengers and shake the houses, pictures fall off the walls."

"Where water mains are close to the surface they might carry vibrations," Mr. Ritchie declared.

**Insists Busses Shake Too Much.**

"Well," said Ald. Jackson, "if you're going to put on 3,000 busses like those in my ward they'll be shaking passengers and building to pieces."

"We'll develop a type of bus that will satisfy," Mr. Ritchie said.

"The present South Park way busses," Ald. Jackson parried, "jar passengers worse than sloe gin used to."

"How about Madison street?" Ald.

(Continued on page 8, column 1.)

## NEWS SUMMARY

LOCAL.

Four robbers get $4,000 pay roll near county jail with policeman a few feet away. Page 1.

Ormiston reaches Chicago, immersed in much mystery. Page 1.

Bankers ready to back bus vs. trolley, President Ritchie of Chicago Motor Coach company tells aldermen, offering liberal franchise terms. Page 1.

Sanitary canal trustees take 700 off pay roll, claiming saving of $1,000,000 a year. Page 1.

Ald. Oscar Nelson proposes new school board plan with five salaried trustees. Page 3.

Joe Saltis sentenced to a cell at last; gets 60 days and $50 on gun toting charge after bitter legal battle. Page 3.

Percy Coffin quizzed on fees at experts trial. Page 4.

Two killed, others probably fatally hurt when train hits auto at south side crossing; county toll increased to 829. Page 4.

Former jail secretary accuses Sheriff Hoffman at trial; says he asked ease for Druggan. Page 5.

Thompson comes out for mayor with flourish of trumpets. Page 5.

Council committee starts wielding ax in earnest on 1927 budget. Page 12.

Mrs. E. C. Carrington files cross bill for divorce against millionaire; accuses him of infidelity. Page 13.

Radio programs. Page 18.

Obituaries, death notices. Page 18.

WASHINGTON.

House votes $30,000,000 to enforce dry law; knocks out $500,000 snooping fund. Page 1.

Coolidge wants more freedom and eventual independence for Philippines; will ask congress to act on recommendations at this session. Page 2.

Filipino must not sell his island to Japs, U. S. warns. Page 2.

Secretary Wilbur, on stand at oil trial, refuses to disclose "war scare" cables; Doheny undergoes cross-examination. Page 6.

Senator Harrison pokes ridicule at Republicans for their ingratiating scraping to insurgents when only two years ago they scorned them as "unfit to associate with." Page 7.

FOREIGN.

Great Britain and Japan will recognize Cantonese government in South China and Chang Tso-lin in north; splitting most populous empire. Page 2.

Majority of Germans pleased over awarding of Nobel peace prize to Dawes for reparations plan. Page 6.

Mexican army begins forward movement to force Yaqui Indians into battle. Page 12.

Struggle between United States and Mexico over Nicaragua excites Central America. Page 12.

TRIBUNE investigation discloses difficulties of installing civil government over U. S. territory in Samoa. Page 13.

DOMESTIC.

Rudolph Valentino's home auctioned to New Yorker for $145,000; hundreds at sale for curiosity's sake. Page 1.

Two youths charged with placing Paris green in school well after thirteen pupils become ill. Page 3.

McKinley funeral held in Champaign; thousands pay tribute. Page 4.

Anne Caldwell awarded $50,000 damages in $500,000 breach of promise suit. Page 4.

Seal burning Princeton, Ind., mine with five men still in shaft; rescuers confident they all are dead. Page 5.

Count Salm denies accepting $500,000 to drop separation suit. Page 7.

Appeal to Blaine to offer state reward for capture of Olson. Page 7.

SPORTS.

Indiana and Ohio win basketball season's openers from nonconference schools. Page 23.

Miss America, aged Fort Riley army horse, wins hurdle stake at the horse show. Page 23.

Bill Mehlhorn's 72 leads field in Monterey golf tournament. Page 23.

John D. Rockefeller Jr. gives $150,000 for addition to Princeton gymnasium. Page 23.

New York Giants deny they treated Jennings unfairly. Page 24.

Fear Illinois tax on gasoline will hold up road building. Page 24.

EDITORIALS.

Wings for the Boys in the Back Room; The Price of a Pedigree; A Record of Public Service; Allies in the Legislature. Page 10.

BOOKS.

Fanny Butcher's Review. Page 15.
London Book News. Page 14.
Best sellers. Page 15.
Books received. Page 16.
Confessions. Page 17.

MARKETS.

Russian exports large factor in declines in wheat; corn eases on liquidation. Page 25.

Leech says path of stenographer often leads to boss' job. Page 26.

Stocks continue advance under lead of high priced industrials. Page 26.

United States Steel furnishes surprise by unexpectedly large increase in unfilled orders. Page 27.

Want Ad index. Page 28.

## Ormiston Here; His "Captors" Also

## DRYS GET NEW ENFORCING FUND OF $30,000,000

### String Put on Cash for "Snoopers."

[Chicago Tribune Press Service.]

Washington, D. C., Dec. 10.—[Special.]—House wets today lost their first important brush with the drys in the present session when the $890,854,248 treasury and postoffice department appropriation bill, providing nearly $30,000,000 for prohibition enforcement during the coming year, was passed.

Hopelessly outvoted at every stage of the proceedings, the wet bloc at times mustering only twelve members for its proposals, fought first to abolish the prohibition unit entirely, and failing in that, to reduce the appropriations so that enforcement virtually would be impossible.

**Wets Gain One Point.**

At the end of the long and noisy debate the wets had scored a single but important point, eliminating from the bill blanket authority for Assistant Secretary of the Treasury Andrews, in charge of enforcement, to spend $500,000 in under cover operations without detailed accountings before the money is advanced.

Mr. Andrews had hoped that the fund would be available without strings, permitting him to hire and assign secret agents and spies at will, regardless of cost and without an accurate accounting of their activities. While the money will be available for under cover work or for "the purchase of evidence," the wets succeeded in making its use more difficult.

**Not Even a Record Vote.**

As passed, without a record vote, the bill sets aside $11,990,965 for the prohibition unit, $15,349,940 for the coast guards' activities in suppressing rum smugglers, and various other small amounts for treasury department bureaus, which, properly chargeable to prohibition enforcement, bring the total to approximately $30,000,000.

Disregarding the coast guard appropriation, the wets centered their fight on the prohibition unit, and Representative Gallivan [Dem., Mass.] opened the fire with a proposal to abolish the unit, asserting that its continuance is "a scandalous waste of money in an attempt to enforce an unenforceable law."

**Gallivan Flustrates Cramton.**

Representative Cramton [Rep., Mich.], one of the dry leaders, interrupted to take Mr. Gallivan to task for the latter's attack on the Anti-Saloon league and other dry organizations yesterday and was reminded by Gallivan that a few years ago, when the latter, during a debate on the floor asked "All who like a drink and take a drink but vote as the Anti-Saloon league tells them to raise their hands," Mr. Cramton was the only one to respond.

Visibly embarrassed and angry at the recollection and the shouts of laughter which it provoked, Mr. Cramton explained that he had misunderstood Mr. Gallivan's query at the time and had mistakenly raised his hand.

"I don't drink," protested Mr. Cramton.

"But I didn't accuse the gentlemen of drinking," retorted Mr. Gallivan. "The gentleman admitted it."

Mr. Gallivan resumed with an attack on Assistant Secretary Andrews, asserting that the dry unit official, when he appeared before the appropriations committee "didn't seem to know what it is all about."

**Turns Guns on Andrews.**

He scored Mr. Andrews for proposing to appear as a character witness in behalf of Col. Ned Green, former district administrator indicted in San Francisco for "taking confiscated liquor and entertaining wild women at wild parties."

"It will leave the law on the statute books with no money to enforce it," declared Representative Madden [Rep., Ill.], chairman of the appropriations committee, urging defeat of the Gallivan amendment.

"Sworn to obey the law and to aid its enforcement, I would consider myself untrue to the oath I took when I became a member of this house if I should fail to protest against this character of assassination of the law. And I voted against the prohibition amendment and the Volstead act."

Representative La Guardia [Rep., N. Y.], made a point of order which Mr. Madden conceded was valid and knocked the unlimited disbursing authority out of the $500,000 snooping fund provision.

### SCHOOL DAY FOR SENATORS

Copyright, 1926, by The Chicago Tribune.

[Transmitted from Washington last night over the A. T. & T. wires.]

## Canal Board Ousts 700 to Save Million

Seven hundred sanitary district jobs in the bureau of maintenance and operation, paying an aggregate annual salary of $1,000,000, were abolished yesterday when the trustees restored the department to the jurisdiction of Chief Engineer Edward J. Kelly.

That action was taken by the Democratic foursome given control by the vote of Frank J. Link, Deneen Republican. The department of maintenance, etc., was established as an independent unit responsible directly to the trustees by the Republicans four years ago under the superintendency of Edward F. Moore, who now goes out.

**To Reëmploy About Fifteen.**

Mr. Kelly was instructed to dispense with the entire department and reemploy only those who are needed for efficient operation. Only ten or fifteen will be taken back, Mr. Kelly announced. They probably will be pumping station operators.

"The time is not far distant," Timothy J. Crowe, new president, said, "when every public office will be governed on the same basis as a private business concern. It is gratifying to know that this reduction will save at least $1,000,000 a year. I trust that every effort will be made to save money to be used for sewage treatment plants all over the district, rather than for local community improvments."

**Beset with Opposition.**

"We are the target of every opposing state," he added, "and our work, which is the largest of its kind in the world, will be used as a guide. Therefore, it behooves us to be more careful than ever, and I am confident the board will act accordingly."

In the motion for the change of rules to permit the curtailment was included the recommendation that the committee on employment be reduced from one of the whole board to three members, the veteran Democrats, Crowe, Michael Rosenberg, and James Whalen. After that committee was approved Rosenberg made a counter proposal to change it back to a committee of the whole. This was deferred.

### W. J. Burns' Wife and Daughters Nab a Burglar

New York, Dec. 10.—[Special.]—Mrs. William J. Burns, wife of the noted detective, and her two daughters, today locked up and held an alleged window cleaner burglar in their apartment until servants summoned the police.

## VALENTINO'S HOME IS AUCTIONED TO N. Y. BIDDER FOR $145,000

Los Angeles, Cal., Dec. 10.—(AP)—Falcon Lair, home of the late Rudolph Valentino, screen actor, was sold at auction today to Jules Howard of New York City for $145,000. Howard's bid was received by telegraph and came when the bidding had reached $120,000.

An unimproved tract of 6 8-10 acres, situated in Beverly Hills, was knocked down for $21,000.

Hundreds of persons, gathered more to view the screen idol's personal treasures than with any idea of purchase, thronged the grounds of Falcon Lair, where his dogs, his horses, and automobiles were lined up before the auctioneer.

Valentino's automobiles brought a total of $12,532, an Italian town car going for $7,900 to an oil man.

Firefly, the Arabian horse ridden by the film star in "The Son of the Sheik," sold for $1,225, and three other horses were bid in for a total of $2,025.

Another estate, Wedgewood Place, situated on Whitley Heights, in Hollywood, remains to be sold.

Next week a yacht, personal effects, furniture, art objects, and studio properties will be knocked down to the highest bidders.

## THE WEATHER

SATURDAY, DECEMBER 11, 1926.

Sunrise, 7:08; sunset, 4:19. Moon sets at 11:23 p. m. today. Mars and Jupiter are the evening stars.

Chicago and vicinity—Fair Saturday except for some cloudiness; slightly colder; Sunday unsettled and warmer, probably followed by rain; moderate to fresh northwest winds Saturday shifting to southwest by Sunday and becoming strong.

TRIBUNE BAROMETER.

Illinois—Fair Saturday except for some cloudiness; slightly colder in extreme north portion; Sunday unsettled and warmer, probably rain in north portion.

**TEMPERATURES IN CHICAGO**

MAXIMUM, 2 P. M. ............... 36
MINIMUM, 6 A. M. ............... 26

| | | |
|---|---|---|
| 3 a. m.....27 | Noon .......32 | 8 p. m.....33 |
| 4 a. m.....26 | 1 p. m.....35 | 9 p. m.....31 |
| 5 a. m.....26 | 2 p. m.....36 | 10 p. m.....32 |
| 6 a. m.....26 | 3 p. m.....36 | Unofficial— |
| 7 a. m.....27 | 4 p. m.....36 | 11 p. m.....32 |
| 8 a. m.....28 | 5 p. m.....36 | Midnight ..31 |
| 9 a. m.....29 | 6 p. m.....36 | 1 a. m.....30 |
| 10 a. m.....30 | 7 p. m.....35 | 2 a. m.....29 |
| 11 a. m.....31 | | |

Mean temperature for 24 hours ending at 7 p. m. last night, 31; normal for the day, 30; deficiency since Jan. 1, 413 degrees.
Barometer, 7 a. m., 29.95; 7 p. m., 29.84.
Precipitation for 24 hours ending at 7 p. m., trace; excess since Jan. 1, 3.23 inches.
Highest wind velocity, 26 miles an hour from the southwest at 1:47 p. m.

[Official weather table on page 25.]

## Leiter Suit Is Halted to Sign Record Lease

Yesterday's session of the Leiter trial, now in progress before Judge Denis E. Sullivan, adjourned early so that attorneys for the trustees might conclude negotiations with the new tenant for the estate's property at the southwest corner of Clark and Madison streets, the 99-year lease for which was signed yesterday afternoon.

"The arithmetic of the deal," Joseph Leiter declared informally after he had left the stand, "brings the rental to $480 a square foot, which is just about the top notch figure in real estate now, not only in America but in the world.

**They Call Me Dumb.**

"I've been working on that proposition for about six months. It is now consummated, and still," with a look across the table at his sister, who has brought suit charging him with mismanagement of their father's estate, "they say I'm dumb."

It was disclosed that the Leiter estate is to receive an annual ground rent of $125,000 for the first five years and then $150,000 for the balance of the term.

The Madison-Clark Building corporation, of which James L. Simpson is president, is the lessee, and is to erect a twenty-three story shop and office building, to represent a reported investment of $5,000,000. The site fronts 126 feet on Madison and approximately fifty-one feet on Clark.

**$2,500,000 Loan Underwritten.**

A loan of $2,500,000 has been underwritten by Robert S. Strauss & Co., which firm will occupy the banking floor of the new Madison-Clark building.

On a 5 per cent basis the $150,000 annual rental would establish a value of $3,000,000 for the corner, which is approximately $480 a square foot. The frontage on Clark street would come to $60,000 per front foot. The Madison street frontage figures $23,809 a front foot.

Work is to start on the new skyscraper as early in the spring as possible.

### Mother Falls, Breaks Hip; Girl, Hurrying, Breaks Wrist

Mrs. Emeline Harvey of 901 Colfax street, Evanston, slipped on the icy sidewalk in front of her home yesterday and broke a hip. Her daughter, Miss Georgia Harvey, 20, was notified of the accident and hastened home. At the same spot she slipped and broke her right wrist. Mrs. Harvey was taken to the Evanston hospital. Miss Harvey was treated at home.

## Chief Collins and Zimmer Pass the Buck

Sergt. Harry Donnelly of Chief Morgan Collins' personal staff, who has been mysteriously missing from the police force for several days, arrived in Chicago late yesterday. With him was Kenneth G. Ormiston, erstwhile radio operator, who is accused in Los Angeles of telling stories by affidavit that District Attorney Asa Keyes says are not true.

Ormiston came to confer with his attorney, Edward H. S. Martin; Sergt. Donnelly, and other interested persons about the more vivid portions of a life history that is said to throb with thrills. For Ormiston is about to desert the transient radio for the somewhat more enduring fame of newspaper publicity. He is, according to report, to turn author for the reason that he needs the money.

**Chief There Himself.**

Chief Collins, who was in Harrisburg when his front office man, Sergt. Donnelly, helped Ormiston into his overcoat, maintained last night that he knew nothing about the case and was sure the ex-radio man and alleged lover of Aimee Semple McPherson is not under arrest. He said he hadn't assigned Donnelly.

"I was out of town," said Collins, "consequently Deputy Chief Zimmer was in command. He must have sent Donnelly to make the arrest."

Chief Zimmer was sought for information. "Who, me?" said he. "I didn't assign Donnelly. I don't send Chicago policemen around the country on goldfish stories. It must have been Collins."

Ormiston was not in a police station, but Deputy District Attorney E. J. Dennison of Los Angeles believes he should be. He sent to Chief Collins and to the chiefs at Plymouth, Ind., and Gary a request that he be taken from "the custody of private captors" and consigned to the coast under a police guard.

**His Memory Hazy.**

Mr. Dennison, in the expectation that Chief Collins would be able to find his trusted sergeant and ask him to bring in his prisoner, prepared extradition papers. But Chief Collins, who couldn't remember about his trip to Harrisburg, couldn't remember just where to call Sergt. Donnelly or how to get him to put Ormiston behind bars.

"Anyhow," he said, "we don't want Ormiston for anything here. He never hurt anybody or committed any perjury in Chicago."

Harold Davis, assistant district attorney of Los Angeles, Cal., left Washington yesterday for Chicago. He is due here today. Mr. Davis has authority to take Ormiston to Los Angeles.

The retort of Deputy District Attorney Dennison was that there was a sworn complaint against Ormiston in Los Angeles, charging him with conspiracy to defeat justice.

**That Kidnaping Story.**

Ormiston is alleged to have spent ten May days in a cottage at Carmel-by-the-Sea with Mrs. McPherson, while the entire coast was being searched for the evangelist, supposedly drowned. When she returned it was with a sensational story of being kidnaped and taken into Mexico. Later she was bound over to the Superior court for perjury. Ormiston, whose affidavit was submitted stating that the red-haired woman in the cottage with him was not Mrs. McPherson, but a Miss X, fled, and has since been out of touch with the authorities.

Ormiston, it is generally agreed, is not under arrest now and never has been. He is merely being escorted by Sergt. Donnelly and is willingly discussing such subjects as he will write about in his pending literary career.

Walter Eckersall's All-American Football Team

The Tribune tomorrow contains the pictures of the college stars chosen by Walter Eckersall for his All-American football team! Also the reasons for their selection by America's foremost football authority. Look for the pictures

In the rotogravure section TOMORROW

## OUTLAWS SEIZE $4,000 IN CASH; POLICE NEAR BY

### Two Women Victims of Robberies.

(Picture on back page.)

Busy stickup men, flaunting the power of the police, perpetrated twelve robberies in Chicago between 4 p. m. and 1 o'clock this morning.

Four showed their disdain for the law when they seized a $4,000 pay roll of the service department of Lord, Thomas & Logan, in front of the Boyce building at Dearborn and Illinois streets, just across the street from the heavily guarded jail and Criminal court building.

A 17 year old girl was seized at Superior and Dearborn streets by an armed man, pulled into an alley, and robbed.

Four armed men in a taxicab obtained $3,500 in gems and $290 in cash in a holdup in front of 726 Junior terrace.

A druggist at 4201 West 26th street was robbed of $50 and then exchanged shots with two bandits as they tried to steal his automobile in front of the store.

Two men raided the offices of a printing concern at 124 Polk street, terrorized a woman cashier and took a pay roll of $2,500.

**Bind and Rob Woman.**

A restaurant owner at 1419 Solon place was robbed of $205 by a single bandit and a street car conductor surrendered his change to a small timer on 75th street.

A woman was bound and robbed of a $650 ring in a store at 3549 West Roosevelt road.

John Kezral of 2123 North Latrobe avenue, a deliveryman for a loop concern, surrendered $200 and ten packages to holdup men at Springfield avenue and George street. It was the twenty-fifth similar robbery since the Santa Claus season started.

When the bandit gang entered the Boyce building Policeman E. Foote, six feet tall and with a shotgun in his hands, was standing at the northeast or nearest corner of the jail waiting for prisoners to try to escape. At the other end of the building was Policeman N. Golembski, also armed with a shotgun.

**Accompanied by Girl.**

J. E. Vodicka, manager of the service department of Lord, Thomas & Logan, was accompanied by Miss Louise N. Hoefeldt, 3059 Wilson avenue, when he drove up to the building with the pay roll. All the money was in small bills.

As they started to step out an automobile in which the four armed men rode drew up beside them. Two of the men, revolvers in hand, leaped out and ran up to Miss Hoefeldt.

"Give me that money, and be quick," one commanded.

Without further parley they seized the payroll and ran back to their car. They escaped without attracting the attention of any of the policemen in the vicinity. Several detective bureau automobiles were parked in front of the Criminal court building at the time.

**Get Number of Car.**

Policeman Foote said that he did not know anything about the stickup.

"I was back in the alley just then," he stated.

Vodicka obtained the license number of the robbers' car. Prisoners in the county jail, looking through their barred windows, could see all the details of the stickup. The license, it turned out, belonged to an auto dealer on the west side and is believed to have been stolen. It was for a Ford car, while the bandits used a large, swift machine.

"Some day a stickup man will walk right into the Criminal court and take a few diamonds off the judges," remarked a disappointed employé of the firm which had been robbed.

**Take Two Suspects.**

The police later arrested two suspects, George Brennan, 3029 West Jackson boulevard, and Thomas Abbott, 1130 Wrightwood avenue. They will be viewed by the manager and Miss Hoefeldt. The police theory at midnight was that prisoners who had been in jail planned the robbery during their idle hours, as they gazed out on the Boyce building.

**Get Another Pay Roll.**

Miss Eva Beauvais was checking over the pay roll list of the Printing Products corporation, at 124 Polk street, when two bandits entered. With her were several other employés. All, with the exception of Miss Beauvais, were ordered back against the wall. Then she was compelled to push the money

* * *

through a small window to the pair. They escaped into an alley.

Alfred Lukacek, owner, was alone in the drug store on 26th street when the bandits entered. After robbing him they took his automobile keys. They wouldn't work readily and Lukacek obtained his revolver while they tarried. Two shots, one by him and one by a robber, and the pair fled. Anyhow, he saved his automobile.

Maria Shelby, 738 North Dearborn street, was the girl seized at Superior and Dearborn streets. The robber fled when some men approached.

John Kinson, 3334 West 65th street, was the conductor who gave the company's change to a robber. The latter, after obtaining the money, demanded that the car be halted in the middle of a block so he could alight. He was accommodated.

Edward Mishkowski, the restaurant owner on Solon place, was kidnaped by his bandit and carried several blocks before being thrown from his own automobile.

**Robbed of $3,790 Cash and Gems.**

In the Junior terrace holdup Fred M. Barnes of that address, president of the World Amusement Service association, 624 South Michigan avenue, was robbed of $290 in cash and jewelry valued at $3,500. He had lunched at a loop café and when he left four men were seen to follow him out.

With his chauffeur, Hal Curyea, he drove to his home. As he reached it a Checker taxicab stopped just in front of him and four armed men sprang out. Two of them covered the chauffeur and two devoted their attention to Barnes, who surrendered his valuables. The thieves attempted to escape in Barnes' car, but were unable to manipulate the gear shift system and fled to the taxicab, which speeded away.

John Graziaver, 2658 West Superior street, a Municipal court bailiff, was robbed of $200 and a diamond ring valued at $140 early this morning, then was beaten, by two armed men near his home. He fired four shots at the robbers as they fled.

Numerous smaller holdups were reported during the day

## MARRIAGE MINUS LICENSE IS O. K.'D BY JUDGE SABATH

Judge Joseph Sabath yesterday recognized the validity of a Jewish marriage performed by a rabbi without the issuance of a license from the county clerk when he granted Mrs. Miriam M. Paskind, 72 year old, 1942 Washburne avenue, a divorce from Benjamin Paskind, 76 years old, 1112 North California avenue.

The decision is said to affect thousands of Jewish and other religious marriages. The Paskinds were married in April, 1925, and separated a year later. By granting a divorce to Mrs. Paskind the judge acknowledged that marriage without a license may be legal.

Mrs. Paskind charged cruelty, testifying that her husband had struck her upon several occasions.

## LOOP WORKERS VIEW POULTRY PRIZE WINNERS

Flocks of loop workers viewed the exhibit cages at the Coliseum poultry show yesterday.

Many of the prize ribbons were worn by the Leona farm's, Cary Station, Ill., flock of Buff Orpingtons and the flock owned by C. S. Byers of Hazelrigg, Ind.

The prizes for White Orpingtons were shared by the flocks of H. F. Kendall, Virginia, Minn., and the Morris Poultry farm of Lebanon, O.

Chicago Daily Tribune
THE WORLD'S GREATEST NEWSPAPER
Vol. LXXXV. Saturday, Dec. 11. No. 297
Entered as second class matter June 8, 1903. Published daily at Tribune Square, Chicago, Illinois.
MAIL SUBSCRIPTION PRICE.
Mail subscription—Price in Ill. [outside of Chicago], Ind., Iowa, Mich., and Wis.—Daily with Sunday, one year, $12.50.
Zones 3 and 4 in states other than Ill., Ind., Iowa, Mich., and Wis.—Daily, $7.50 per year
Zones 5 to 8 inclusive—Canada, Mexico, and foreign—Daily, $12.00 per year

# COOLIDGE WANTS GREATER LIBERTY FOR PHILIPPINES

## Will Ask Congress to Act This Session.

BY ARTHUR SEARS HENNING.
[Chicago Tribune Press Service.]

Washington, D. C., Dec. 10.—[Special.]—President Coolidge is maturing plans, it transpired today, to give the Filipinos a new deal, involving the grant of virtually complete autonomy at an early date and independence eventually.

It is the earnest desire of the President to settle the problem of the Philippines, to establish a relationship betwen the islands and the United States satisfactory to the Filipinos, to restore native coöperation in the government, and to develop the vast natural resources of the archipelago, particularly the production of rubber, for the benefit of the Filipinos.

The President will make the first formal move toward carrying out this program next week, when he will transmit to congress the report of Col. Carmi Thompson of Ohio, who was dispatched to the Philippines by the executive to study the problem and advise him on its solution.

**Procure Passage of Bills.**

Mr. Coolidge will recommend such amendments of the Philippines organic act and other legislation as, in his opinion, will achieve his purpose and will endeavor to procure passage of the bills at this session.

Col. Thompson advises extension of the autonomy of the Filipinos as rapidly as circumstances warrant. He believes that an agreement can be reached with the Filipinos on the question of autonomy and eventual independence whereby their complete coöperation in the government will be reestablished and the way cleared for the development of rubber production on a large scale with American capital.

The proposed extension of autonomy is to embrace eventually the withdrawal of all American military control and the election of the governor of the islands by the Filipinos. When that step in delivering their government into the hands of the Filipinos shall be taken will be the subject of study when the program comes before congress.

**Plans Complete Liberation.**

The President contemplates the complete liberation of the Philippines from American sovereignity eventually. The American flag would be hauled down and the flag of the Philippine republic would float in its stead. But the United States would retain a protective relationship with the islands analogous to the relationship between this country and Cuba.

Under the Platt amendment the United States possesses and has exercised the right to intervene in Cuba for the restoration of order and protects Cuba from foreign aggression.

Application of the principle of the Platt amendment to the Philippines essentially is what the President contemplates. He is opposed to turning them loose to shift for themselves.

**Provide for Defense.**

Under the relationship contemplated by the President the United States would remain responsible for the protection of the Philippines from aggression, but the whole burden of defense should not rest on the United States, the president holds. There should be coöperation between the Filipinos and Americans in providing for defense. The contribution to national defense which the Filipinos are qualified to give most easily is the production of rubber, an adequate supply of which in time of war is essential.

The President has suggested that the Filipinos might cultivate rubber profitably on a small acreage and that development on a large scale by American capital would furnish employment at good wages.

The Filipinos possess a large measure of autonomy. Of the six heads of executive departments five are Filipinos. Of the nine members of the Supreme court four are Filipinos, including the chief justice. Minor officials are nearly all natives. Gov. Gen. Wood reports that the percentage of Americans in the government, including school teachers, declined from 3.9 in 1923 to 3.1 in 1925.

**Blames Independence Agitators.**

The independence agitators are responsible for the policy of noncoöperation, as a result of which the Philippine senate has refused to confirm many of Gen. Wood's appointments. They also charge that the autonomy conferred by the organic act has been restricted. Gen. Wood denies this.

MOROS' APPEAL

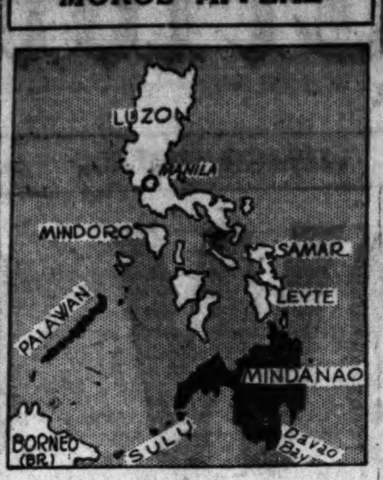


MANILA, P. I., Dec. 10.—(AP)—The Filipinos and Moros are planning to send opposing missions to Washington in the interest of government for each. The Moro commission, which seeks separate government for islands populated chiefly by Moros, has appealed to Gov. Gen. Leonard Wood to apportion to the commission $7,000 of the $50,000 appropriated recently by the legislature to send a mission to Washington regarding Philippine affairs.

The Moro commission desires to furnish congress with information concerning the industrial and political status of the Philippines, so far as it affects the islands of Mindanao, Sulu, and Palawan, for which the Moros desire a separate government. The Filipinos wish an independent government for the Philippines, of which those islands are parts.

Most of the Filipinos are Christians, while the Moros are Mohammedans.

## *Metropolis Woman's Club Wins $500 Medical Prize*

The Woman's club of Metropolis, Ill., has been awarded a prize of $500, offered by the Illinois State Medical society to the organization in the state doing the best work in 1926 for the welfare of children. Mrs. George H. Moseley, president of the club, stated yesterday that the winning of the award had been made possible only through the coöperation of the county medical society at Metropolis.

# MUST NOT SELL ISLAND TO JAPS, WARNING OF U. S.

## Investigation Ordered by Washington.

[Chicago Tribune Press Service.]

Washington, D. C., Dec. 10.—[Special.]—War department officials today launched an investigation into the circumstances surrounding plans for the reported sale of Fuga island, into the Batanes group, 25 miles north of Luzon in the Philippine islands, to the Japanese. This action followed publication in a Washington paper of a Chicago Tribune dispatch disclosing that negotiations virtually have been completed for the sale of this island to the Japanese.

Both state and war department officials denied knowledge of plans for the transfer of the island and stated that The Tribune story contained the first information they had received concerning plans for the island's transfer.

**Received from Spanish Crown.**

State department officials said this government would not consent to the transfer of sovereignty in this island to any other government. It was explained that even though the island is held under Torrens title by Vincente Mascagni, a Filipino, whose ancestors received it from the Spanish crown, it will be impossible for him to transfer sovereignty in the island to another nation without the consent of the United States. This consent naturally would not be given, it was stated.

Fuga is such a small island that war department authorities had difficulty in finding its location. State department officials in touch with the Philippine situation said they had never heard the name of the island mentioned.

**Prohibit Sale of Public Land.**

The Philippine laws prohibit the sale of public lands to the Japanese. The fact that the island is privately owned will not make its sale to the Japanese government any easier, it was said.

The general opinion here is that the land probably is being sold to citizens of Japan, who wish to use it for lumbering and fisihng. As far as is known here, no objections would be raised unless the island was to be sold to the Japanese government.

Even though the island were owned by citizens of Japan, it would be continued under the sovereignty of this government.

**GROCER IS ROBBED OF $250.**

Joseph Klamka, owner of a grocery at 600 East 37th street, was alone last night when two Negroes, armed with pistols, entered and forced him to stand by while they rifled the cash register of $250.

# *Britain and Japan to Approve Split of China as Two Nations*

BY JOHN POWELL.
[Chicago Tribune Press Service.]
[Copyright: 1926: By The Chicago Tribune.]

SHANGHAI, Dec. 10.—The British and Japanese governments are in agreement to bring about a division of China, with separate governments, for the north and south areas, each recognized by the powers. This is disclosed by the negotiations of Miles Lampson, the British minister, with the southern government officials at Hankow.

The British-Japanese action, while contrary to the American policy for a united China, is considered inevitable because of the impossibility for Cantonese to control the whole country.

At the present time the Canton nationalist government controls practically all the territory south of the Yangtze, while the northern militarists dominate most of the northern provinces and Manchuria, resulting in a political division of the country into two sections, with the Yangtze river separating them.

**See Difficulties for Americans.**

According to a high American authority the British-Japanese recognition of the Canton nationalist government is beund to produce a critical situation for American interests in China through the downfall of the Washington conference treaties and the possibility of turning Cantonese antagonism toward America.

According to the authority quoted, British-Japanese recognition of the Cantonese will amount to a reversion to the old sphere of influence policy, with Great Britain the dominant factor in south China and Japan dominant north of the Yangtze.

**May Terminate Civil War.**

Although the details of the British negotiations with the Cantonese are not disclosed, Mr. Lampson's conciliatory attitude already is producing fruit in the stoppage of the anti-Britishism both in Canton and Hankow. Reports have long been circulated that the civil war may suddenly be terminated through the friendly mediation of Great Britain and Japan, based on an agreement that Canton's control in south China be undisputed, while Gen. Chang Tso-lin will rule in the northern provinces.

Another significant element in the new alignment rests on the possible elimination of the soviet influence in China as a result of British-Japanese coöperation in their Chinese policies.

**70,000 Homeless in Foochow.**

AMOY, Dec. 10.—(AP)—Reliable reports from Foochow say Gen. Chang-yi, northern commander, who has pillaged his way through nearly 100 towns in the Foochow district after having been defeated in defense of the city, has surrendered to the southerners. A relief commission at Foochow declared 70,000 persons had been rendered homeless as the result of destruction wrought by Gen. Chang-yi's troops and immediate relief was necessary.

**U. S. Gunboats Guard Oil Plant.**

SHANGHAI, Dec. 10.—(AP)—Reports from Hankow say the Chinese staff of the Standard Oil company's installation at Tanshuichee have gone on strike and that American gunboats are guarding the property.

**Russian Adviser Arrives.**

HANKOW, Dec. 10.—(AP)—J. Borodin, the Russian who is the chief political adviser of the Cantonese government, arrived here today from Canton, with other officials. Wuchang, across the Yangtse river, is the new headquarters of that government, which has styled it the "capital of China."

Wuchang, the strategic and commercial hub of central China, is well located for use by the Cantonese as a base. From that city troops can be dispatched northward to form the expected junction with their allies, the Kuominchun (people's army), for the intended march against the coalition of northern war lords at Peking.

## *Gen. Greenlaw in France to Pave Way for Legion*

[Chicago Tribune Press Service.]

PARIS, Dec. 10.—"The American Legion convention at Paris next September will be more orderly than the convention held at home," Maj. Gen. Albert Greenlaw assured the French representatives today. He arrived to arrange for housing the 30,000 Americans expected for the convention.

No ordinary food

However light your luncheon may be today, why not have it especially good? Why not Henrici's today?

Do not wait too long to order your cakes for the holidays. Various sorts may safely be shipped long distances when especially boxed.

HENRICI'S
Wm. M. Collins, Pres.
67 West Randolph Street
No orchestral din

ADVERTISE IN THE TRIBUNE

BENNETTS
Coats Dresses Millinery
2nd Floor Kesner Bldg.
5 N. WABASH AVE.
(Corner Madison)

An Attractively Low Price on New Higher Type
FORMAL GOWNS
$59.50
Exclusive creations that possess every new style detail. Modes of a charm rarely to be found at so low a price as $59.50. It is well worth while to see them.

STORE OPEN TO 6 P. M. UNTIL CHRISTMAS

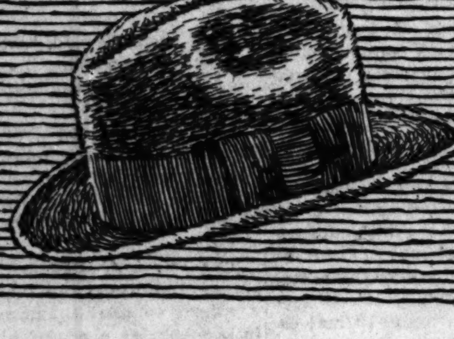

Knox Velour Hats
$25
There could be nothing finer for a present. A Knox expresses the finest in quality . . . the last word in smartness. Colors are black, natural pearl, castor and seal brown.
Other Velours, $12 to $15
GIFT CERTIFICATES
Are available for patrons who prefer recipients to make selections after Christmas.
Any Amount
John T. Shayne
INCORPORATED
Shop for Men
MICHIGAN at RANDOLPH

C·D·Peacock
Jewelers
Established in 1837
STATE AND ADAMS STREETS
THIS IS THE NINETIETH CHRISTMAS WE HAVE SERVED CHICAGOANS AND THOSE WHO SHOP IN CHICAGO
PEACOCK'S Special
$5.00 Cuff Links

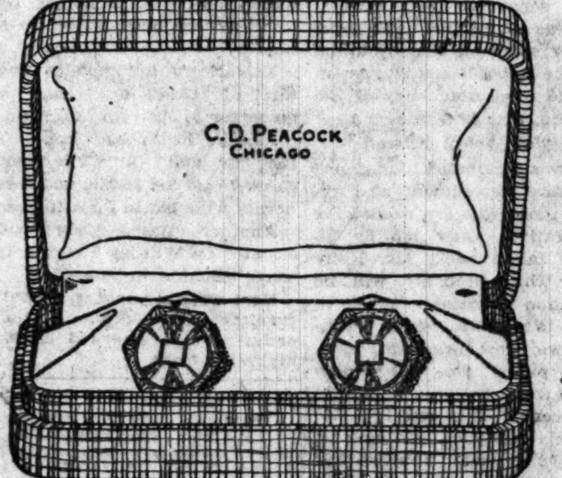


For many, many years we have been credited with providing the very best Cuff Links obtainable at this popular low price. At this figure we offer a button so beautiful, so well made as to make the Christmas surprise altogether satisfying - - - 5
Similar styles in 14k white or green gold, $10.
"Peacock's SPECIAL" Diamond set cuff links, $25 and up.
Dress or Tuxedo Sets, $5 up.
Silver Belt Buckles, $5 up.
Gold Belt Buckles, $21 up.
C·D·PEACOCK
ESTABLISHED 1837
Store hours until Christmas
—8:30 a. m. to 6:00 p. m.

MADIGAN BROTHERS
MADISON AT CRAWFORD
SILK CHEMISE
$1.95
IN A FEATURE SELLING
A VERY fortunate purchase enables us to offer this great Holiday value. Fine crepe de Chine, elaborate val lace edgings and inserts, dainty ribbon shoulder straps. When you see their loveliness you'll surely buy more than one at this sale price.
Flesh Peach White
Nile Maize Orchid

Pearl Beads
Bracelets
GIFT
95¢
JEWELRY
Earrings
Bar Pins

THE NEW IN BAGS
IDEAL FOR GIFTS

FOR HOLIDAY PARTIES
16.50
SMART NEW FROCKS
THE social side of life quickens with the holidays—dances, parties, afternoon affairs—each making a demand upon your wardrobe. These frocks will meet that demand and do it economically.
Georgette Satin Flat Crepe
Crepe de Chine Taffeta

OPEN EVERY NITE UNTIL CHRISTMAS 9:30 TO 9:30

# NELSON OFFERS NEW PLAN FOR SCHOOL BOARD

## Would Have 5 Trustees with Salary.

Abolition of the Chicago school board in its present form and the substitution of five full time trustees, each paid $10,000 a year, was proposed yesterday by Ald. Oscar Nelson [46th], leader in the city council's public school investigation.

Ald. Nelson's proposal, which he will ask the council to recommend to the legislature, came at the close of another fiery session of the schools committee, featured by angry verbal clashes between Julius F. Smietanka, acting president of the board, and Miss Margaret Haley of the teachers' federation.

**Delay Calling McAndrew.**

Supt. William McAndrew had been scheduled to appear, but his testimony was postponed in order to finish the inquiry into the board's financial status. He has been called to discuss his educational policies before the committee next Thursday.

"The disclosures already made in this investigation show the failure of the school board properly to fulfill their duties," Ald. Nelson said in support of his reorganization.

"The board obviously is running the schools on the basis of reports from the superintendent and other paid employés, and who can stop them? Once in office, they can run riot and tell the mayor, the council, and everybody else to keep their hands off."

Only well to do citizens can serve without salaries, Ald. Nelson asserted, citing Walter J. Raymer, one of the three new appointees not yet approved by the committee, as the third banker to be appointed by Mayor Dever. The other two are Theophilis Schmid and Edgar N. Greenebaum.

**Appointed by Mayor.**

Under the Nelson plan, the five trustees would still be appointed by the mayor, but could be ousted at any time by a two-thirds vote of the council. At present the removal of trustees requires impeachment proceedings before the Supreme court.

Yesterday's meeting of the schools committee, like that of Thursday, was a confusion of contradictory statements, brought out by a grilling rapid fire of questions and answers. The committee room was again jammed with parents, teachers, and school officials.

The high point of the proceedings came when President Smietanka and Miss Haley passed the lie in a dispute over a $3,800,000 item in a report signed by the late Col. E. B. Ellicott. Miss Haley charged that the item was put in to effect a $1 tax increase.

"I charge that these figures were padded, and I never made a charge against any one I couldn't sustain," she shouted, waving the report.

"O, yes, you have," interrupted Mr. Smietanka. "You are not telling the truth now. And I know of another time when you were all wrong."

"That's not true," retorted Miss Haley. "And I say again that Nelson B. Henry (the board's financial secretary) knew he was lying when he helped draw up this report."

"He's too much of a gentleman not to resent being called a liar," said Mr. Smietanka.

**Coath to the Rescue.**

"He can't resent it," Miss Haley shot back.

J. Lewis Coath, retiring trustee, at this time called out that he thought "this heckling of Miss Haley ought to be stopped."

When the excitement had died down the committee again resumed trying to ferret out the occasion of the $3,800,000 item, but at the end of an hour was where it began. Nobody seemed just sure for what it was, where it was, why it was, or if it was at all.

Ald. Nelson tried to bring out the point that the item stood for 36 new school buildings, which were also provided for in another figure. The duplication, he argued, must have been for the motive of hoodwinking the council into approving the tax increase.

"The whole city has been in turmoil since last February since this report was made," he declared. "The school board has been cutting out courses; the teachers, parents and even the mayor were involved. Now it looks like somebody was trying to fool us."

Mr. Henry and H. H. Brackett, the board's auditor, assumed responsibility for the figures. There may have been some slight errors, they said, as they were prepared for Col. Ellicott from estimates on a few hours' notice, they denied they were falsified.

It was finally decided to ask for an itemization of the figures at the next meeting.

Ald. Jacob Arvey (24th), Mayor Dever's floor leader, demanded at the end of the meeting when the committee intended to call up the mayor's appointees for action.

"If you gentlemen are sincere in this investigation, all right," he asserted; "but if you're just stalling on these appointments we ought to know it."

"We're trying to find out what the situation in our schools is," explained Ald. John H. Hoellen (47th). "After we do, then we'll know what type of men we want put in charge of them."

"You don't mean that," retorted Ald. Arvey. "Those are just words."

Ald. Leo M. Brieske [45th], chairman, cut the dispute short with an announcement that the appointees should be invited in Thursday, at least so "they can see what is going on and get some ideas," but he refused to promise that the appointments will be voted on at that time. In that stand he was supported by the entire committee, Ald. Arvey excepted.

It is now certain that unless special action is taken at the council next Wednesday the appointees will not be approved for at least two weeks, as the following council meeting is not until Dec. 22. If action is not taken then the vacancies in the board will remain unfilled until after the new year.

**ROB TRUCK DRIVER OF $50.**

Two armed men leaped on the motor truck of Carl King, 8636 South Marshfield avenue, a driver for Carson Pirie Scott & Co., in front of 8652 South Sangamon street yesterday and robbed him of $50 and a check for $175.

## FORMER "FIRST LADIES" POSE TOGETHER

*Mrs. William Howard Taft, wife of the chief justice of the Supreme court, who is a former president; Miss Mabel T. Boardman, chairman of the volunteer service of the American Red Cross, and Mrs. Woodrow Wilson, widow of Woodrow Wilson, at Red Cross meeting.* [Pacific and Atlantic Photo.]

# NEW YORK DRAWS ITS CHRISTMAS DOSE OF DRY PADLOCKS

New York, Dec. 10.—[Special.]—The annual Christmas padlock crusade of United States Attorney Buckner's prohibition department began today with the serving of papers on twenty-two establishments. About this time a year ago Buckner attached padlocks to a dozen prominent cabarets and restaurants. Most of the places hit this year are small restaurants and speak-easies.

Assistant Federal Attorney John M. Harlan plans to serve papers on some of the larger night clubs and restaurants within the next five days.

Maj. Chester P. Mills, prohibition administrator, promises that Broadway will "not be so wet on New Year's eve." Each of the defendants has twenty days in which to answer the complaint against him, but efforts will be made to close most of the places by Jan. 1.

# SALTIS ORDERED JAILED AT LAST—FOR GUN TOTING

## Gets 60 Days, $50 Fine After Legal Battle.

*(Picture on back page.)*

Polack Joe Saltis met his Waterloo yesterday. For the first time in his twenty year career in Chicago as an alleged bootlegger, hi-jacker, and gunman the south side gangster chief was convicted of a crime and given a prison sentence and a fine.

Saltis, who several weeks ago slid comfortably through a murder trial acquittal on the charge of killing an alleged beer running rival, Mitters Foley, was sentenced to serve sixty days in the Bridewell and fined $50 and costs by Municipal Judge George A. Curran on a charge of carrying concealed weapons.

But Saltis did not submit tamely. It took a two and a half hour legal battle with Assistant State's Attorney Harold Levy, the prosecutor, and W. W. O'Brien, Saltis' counsel, as the principals.

**Schoemaker Is Foiled.**

And even when it was over Chief of Detectives William Schoemaker, sitting strategically just to the rear of the defendant, did not have the privilege of leading the beer runner away to jail.

For Attorney O'Brien was ready with a motion to suppress the evidence, and, when that failed, with another motion for a new trial. This also was overruled, whereupon he took an appeal to the Appellate court. Judge Curran permitted Saltis his freedom on his original bond until next Friday, in view of the appeal action.

"I can see no reason why any one, except an officer of the law, should carry guns," declared Judge Curran in passing sentence. "And especially," he added, picking up the .45 caliber automatic Sergt. Albert Ruff says he found on Saltis, "carrying a thing like that."

**Backs Sergeant's Story.**

Lieut. William J. Liebeck corroborated Sergt. Ruff's story. The lieutenant was in charge of the squad that arrested Saltis on Nov. 29 in a raid on a saloon at 4958 South Hermitage avenue.

Saltis testified that Sergt. Ruff had not taken the gun from his person. He declared Ruff picked it up from a nearby settee and that the weapon belonged to the saloonkeeper. But Prosecutor Levy pointed out that this testimony was conflicting with Saltis' contention when arrested that he was armed because his life was threatened.

# SYBIL BAUER, NOTED SWIMMER, REPORTED AS MUCH IMPROVED

*(Picture on back page.)*

Miss Sybil Bauer, world's champion back stroke swimmer, now at Michael Reese hospital recuperating from an operation which she underwent last week, was reported last night to be so far on the road to recovery that her parents, Mr. and Mrs. Carl Bauer of 3601 North Harding avenue, hope to have her home by Christmas day.

The surgeons in charge of the case, Dr. David C. Straus and Dr. Maurice Goodkind of Michael Reese hospital, and Dr. Vernon David of Presbyterian hospital, have commented favorably on her condition. And at the Bauer home there was word of her convalescence, in denial of an earlier rumor that she was dangerously ill. This is Miss Bauer's second visit to the hospital this fall. She was there the first part of November.

She is engaged to Edward Sullivan, New York sports writer. A recent interview with her in the alumni bulletin of Northwestern university, of which she is a graduate, says the marriage will take place next June.

Miss Bauer was the first girl to break a man's swimming record when at Bermuda in 1922 she swam 440 yards back stroke in 6:24 against her opponent's time, 6:28.

# CHARGE 2 YOUTHS PUT PARIS GREEN IN SCHOOL WELL

## Thirteen Pupils Made Ill by Poison.

Warsaw, Ind., Dec. 10.—[Special.]—Athol Riley, 23, and his brother, Samuel, 18, were arrested tonight on a charge of putting Paris green in the well of the little county schoolhouse at Mount Tabor, near here. Thirteen of the fifteen pupils of the school became violently ill after drinking water from the well.

The alleged poisoning occurred on Nov. 17, but the facts of the case did not become public until the filing of complaints against the two youths today. The pupils alleged to have been poisoned were taken sick shortly after the recess period. The teacher, Mrs. Pearl Applegate, and two children were the only ones not affected. Later it was discovered that none of the trio had taken a drink from the well.

**Overdose Acts as Antidote.**

That none of the children died is attributed to the fact that so much poison had been placed in the water that it nauseated the drinkers, thus acting as its own antidote. Mrs. Applegate turned the schoolhouse into a hospital and managed to care for the stricken scholars until physicians could be summoned. All of the children recovered.

Dr. P. G. Fermier, county health officer, sent samples of the well water to the state board of health. An analysis, completed a few days ago, revealed the presence of the Paris green, a powerful compound used as an insecticide.

**Accused Live Near School.**

The accused youths are members of a family of eleven children living near the school. None of the Riley children at present attend the institution although three of the Riley girls are said to have taught there in recent years. Authorities refused to reveal what evidence they held against the arrested men.

**HELD ON BAD CHECK CHARGE.**

H. D. Campbell, 50 years old, was arrested in the Hotel Sherman yesterday after the management had complained that he gave them a worthless check for $120. Later two men who claimed that they had been victimized by Campbell went to the detective bureau and swore to warrants charging him with operation of a confidence game.

# FREE EMMERLING OF WIFE'S DEATH IN 5 MINUTES

## Jurors Acquit; Judge Censures Police.

**CRIMINAL COURT.**

Tom Petty, robbery, sentenced to 3 to 20 years in the Pontiac reformatory by Judge P. L. Sullivan.

William Pollard, larceny, sentenced to 1 year in the Bridewell; Sherron Robertswan, confidence game, sentenced to 1 to 10 years in the penitentiary; August Baranik, larceny, sentenced to 1 to 10 years in the penitentiary by Judge William J. Lindsay.

Frank Love, assault with a deadly weapon, sentenced to 1 year in the Bridewell by Judge Jacob Hopkins.

Five minutes was all that William Emmerling had to wait yesterday for a jury to turn him loose on the street, finding him not guilty of the murder of his wife, Mrs. Sadie Emmerling. She was fatally wounded March 7 and died March 29 at St. Bernard's hospital.

Judge Emanuel Eller did not blame the jury for the miscarriage of justice, as he called it, but charged police inefficiency was responsible for spoiling what should have been a hanging case.

**Declares Police Were Lax.**

The judge charged the police were lax because they did not obtain a declaration from Mrs. Emmerling during the time she was at the hospital and after they learned she was dying, charging her husband with the shooting. As a result the state was forced to rely absolutely on circumstantial evidence to prove that Emmerling shot his wife while in their home, 3821 Emerald avenue, because she was not active enough in obtaining his release on bonds when he was held on a burglary charge.

"It is a shame that a man who deliberately shot and killed his wife should be given his liberty," the judge declared, as his clerk was entering the not guilty verdict. "The police were lax in this case in not taking a declaration from Mrs. Emmerling before her death. There should be some one at the head of a homicide squad who can teach the policemen how to obtain evidence in a murder case and properly present it in court."

**Two Witnesses Missing.**

The state was handicapped in the trial by the disappearance of two material witnesses, who had accused Emmerling of the shooting. Mrs. Annette Rohan, sister of the defendant, and Edward Fitzgerald, a pal, both disappeared and could not be found by the police.

"I WILL" have WEBB COFFEE

"I WILL" have Webb Coffee . . . This is the decision made by the greater group of men and women of greater Chicago! The flavor, fragrance and *thrill* that they find in the heart of this cup are found in no other coffee.

Webb Coffee is MORE than delicious; MORE than refreshing—it is sustaining, satisfying.

It is such very GOOD Coffee that it satisfies all demands of taste; every need and notion of millions of the best people in the world's best territory . . . Greater Chicago!

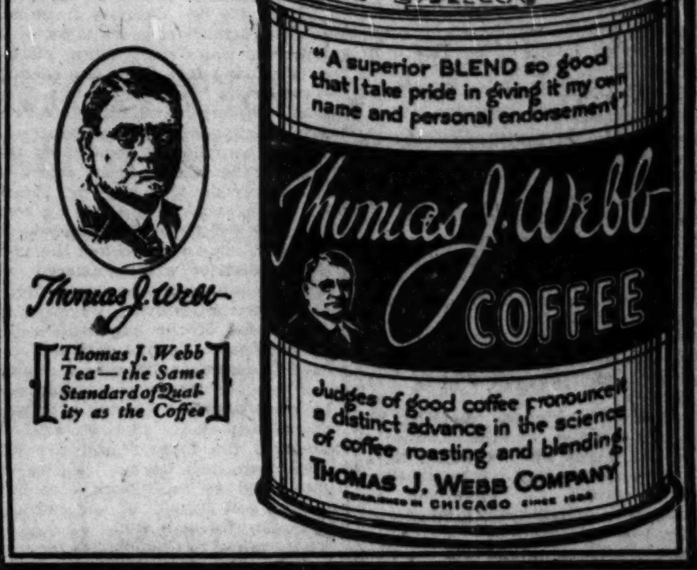


Thomas J. Webb

Thomas J. Webb Tea—the Same Standard of Quality as the Coffee

Low Prices Everyday, on Thousands of Merry Christmas Gifts

The THREE WIEBOLDT STORES

Tea Sets for Christmas

If a new tea set arrives in time for Christmas, tea will be just that much more interesting all winter long. But winter time or any time, a tea set from Ovington's always seems to make tea one of those "decorated events." The number of charming sets from $15 to $75 is really astonishing.

OVINGTON'S
"Gifts from all over the World"
Michigan Blvd. No. of Lake St.
Telephone State 4200

The Czecho set sketched is a gay affair of colored bands and flower medallions, 23 pieces $7.50.

TRIBUNE INSURANCE
For New Policy or Renewal

To secure The Tribune's $7,500.00 Travel Accident Insurance Policy, or to renew for another year one previously issued to you, cut out and fill in the application below and send it with $1.00 to Tribune Insurance Dept., Federal Life Insurance Company, 168 North Michigan Ave., Chicago, Ill. (All specific indemnities increase 10% on renewal.)

*This offer open only to persons between the ages of 10 and 70.*

☐ NEW POLICY — OR — ☐ RENEWAL
Check here if you wish new policy. Check here if you wish old policy renewed.

APPLICATION FOR $7,500.00 TRAVEL ACCIDENT INSURANCE POLICY
Issued to Readers of The Chicago Daily Tribune

[Fill Out This Application and Send to Tribune Insurance Dept., Federal Life Insurance Company, 168 North Michigan Ave., Chicago, Illinois, with Registration Fee of $1.00—Money Order or Check, made payable to Federal Life Insurance Co.]

I certify that I am, or will become a reader of The Chicago Daily Tribune and hereby apply for a $7,500.00 Policy in The Federal Life Insurance Company, issued only to readers of The Chicago Daily Tribune. *(If you wish a new Policy ALL QUESTIONS BELOW MUST BE ANSWERED. If you wish to renew a Policy previously issued to you, indicate above and fill in name and address only.)*

FULL NAME..........
ADDRESS .......... Street City State
PLACE OF BIRTH.......... AGE......
DATE OF BIRTH—MONTH.......... DAY.......... YEAR..........
ARE YOU TOTALLY BLIND OR DEAF?....... ARE YOU CRIPPLED TO THE EXTENT THAT YOU CANNOT TRAVEL SAFELY IN PUBLIC PLACES?..........

WRITE HERE NAME AND ADDRESS OF PERSON TO WHOM YOU WANT INSURANCE PAID IN CASE YOU ARE KILLED. OTHERWISE IT WILL BE PAYABLE TO YOUR ESTATE.
BENEFICIARY'S NAME..........
RELATIONSHIP..........
ADDRESS..........

NOTICE: No more than one policy will be issued to any one person.

MILGRIM
600 Michigan Boulevard · South

FINAL CLEARANCE of MILGRIM HATS
former prices to $45
NOW REDUCED TO $7.50

Original and exclusive Creations designed by Sally Milgrim
"America's Foremost Fashion Creator"

SAMPLE COAT SALE
$75
$150 Values

Coats of the highest character. We have more in stock right now than we should have . . . therefore these sacrifices in order to dispose of them quickly. Every style, fabric, color and fur trimming. All furs genuine.

SAMPLE CLOAK & SUIT SHOP
4th Fl. 36 So. State St.
N. AMERICAN BLDG.

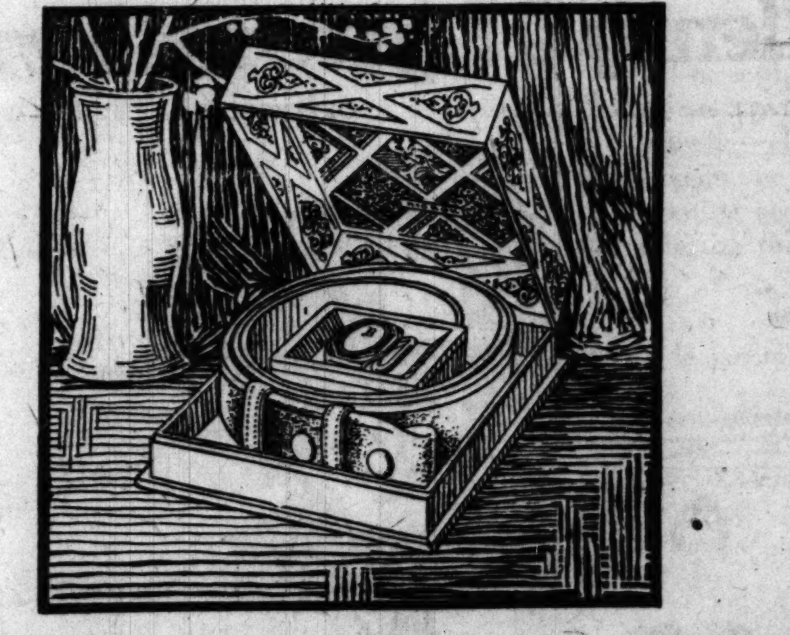

ROTHSCHILD-HICKOK BELTS AND BUCKLES

His initial, skillfully engraved on a Hickok hand finished buckle—a smart beltogram—a pliable calfskin belt in black, brown or gray. It's hard to think of anything that could please him more

$5

Other Rothschild-Hickok belts, buckles beltograms, $1 to $12

MAURICE L ROTHSCHILD
State at Jackson
MINNEAPOLIS CHICAGO ST. PAUL

# TRIBUTE PAID TO W. B. McKINLEY AT FINAL RITES

## Successor in Senate Not Yet Named.

*(Pictures on back page.)*

[BY A STAFF CORRESPONDENT.]

Champaign, Ill., Dec. 10.—[Special.]—Thousands of friends paid homage to the memory of the late United States Senator William B. McKinley at funeral services which were held here this afternoon.

Unable to obtain admittance to the First Presbyterian church where the services were held, thousands lined the streets for a block in each direction and stood with bared heads while the Rev. Bernard J. Brinkema, pastor of the church, assisted by the Rev. J. Walter Malone, pastor of the McKinley Memorial church and President William M. Hudson of Blackburn college, conducted the services. Amplifiers carried the words of the speakers to those outside the church.

**Thousands Line Streets.**

Following the church services the body was taken to Mount Hope cemetery and interred in a grave adjoining those of the senator's father and mother. Thousands of persons lined the streets as the procession passed slowly by. Short services were held at the cemetery.

A special train from Chicago this morning brought many notables to the funeral, including United States Senators W. J. Harris of Georgia, W. B. Pine of Oklahoma, J. T. Robinson of Arkansas, and Lynn J. Frazier of North Dakota; Congressmen Britten, Dennison, Rainey, Arnold, Madden, Sabath, Chindblom, Yates, Funk, and Adkins of Illinois, Burton of Ohio, and Montague of Virginia; State Auditor Oscar Nelson, United States Marshal Palmer Anderson, Senator-elect Frank L. Smith, State Senator Buck, Lieut. Gov. F. E. Sterling, Mr. and Mrs. Alexander Fyffe, Mrs. Medill McCormick, Maj. Percy Owen, Postmaster Lueder, William Grant Edens of the Hamilton club, and H. L. Hanley of the Illinois Power and Light company.

**McKinley the Man.**

The eulogies of McKinley were of the man, rather than the statesman, of the neighbor, the philanthropist.

"We might speak at great length, but we could not add one laurel to his crown or even do justice to so great a man," the Rev. Mr. Brinkema said.

Dr. Hudson, in his address, mourned the passing of his best friend.

The Rev. Malone concluded. He praised McKinley for having lived the simplicity and truth and charity that he taught. McKinley, wealthy, was the master of his riches. Wealthy, he turned his fortune over to community betterment, many gifts of which were not known until today.

McKinley was the champion of moral, spiritual, religious, and educational forces, he said.

**No Home Services.**

There had been no home services. The McKinley house has been closed for two years. The body was brought to Champaign last Wednesday from Martinsville, Ind., where he died. It was taken to the Mittendorf Funeral home, where it remained until this morning, when it was taken to the church. This was in accordance with McKinley's wish.

There was little talk of politics. Senator-Elect Smith, who is most prominently mentioned as the man Gov. Small will appoint to succeed to McKinley's seat, talked of nothing but his friendship for the deceased. Tomorrow he said he might be at liberty to tell what he and Gov. Small have agreed upon. The governor is ill and could not attend.

Members of the McKinley family who were present included Mr. and Mrs. Ross Mattis, brother-in-law and sister; Miss Julia Mattis, niece, and Mrs. M. A. Conn, a cousin, all of Champaign; Mr. and Mrs. T. J. McKinley, Huntington, W. Va., the former a nephew, and Mrs. S. A. Power, a cousin, of Huntington.

KILLED BY TRAIN

CURTIS ERMSHER.

JOHN GIER.

# 1 KILLED, 20 HURT IN EXPLOSION AT HAMMOND PLANT

*(Pictures on back page.)*

John Franks, 40 years old, a foreman, was killed and twenty other employés were injured yesterday in an explosion which partly wrecked the plant of the Central Railway Signal Manufacturing company at Hammond, Ind. Damage to the plant was estimated at $50,000. Among those hurt was Otto Bemisderfer, manager of the plant, who was cut by flying glass in the office, 250 feet from the scene of the explosion.

The company manufactures railroad torpedo signals and other explosive signals and supplies of explosives were stored in the mixing room where the blast occurred. The body of Franks, who was at work in the mixing room, was blown 300 feet. The building was destroyed. The blast rocked the entire Calumet district and shattered windows in buildings a mile away. Homes in Gary, ten miles away, were shaken.

The cause of the explosion still is undetermined. Franks was last seen by fellow employés dragging a container of powder into the mixing room. The blast occurred shortly afterward.

Every ambulance in Hammond was rushed to the factory and fire companies were ordered out. Police also were called to hold back crowds of relatives and friends of the employés who rushed to the scene.

Those taken to the hospital for treatment are: Mrs. Dosia Starkey of Hessville, Ind., rescued from the wreckage of a building's roof; Mrs. Theresa Heineke, Anna Hodginski, Wanda Wanjinski, Oliver F. McCay, Anna Preiserseciek, and Minnie Regnier, all of Hammond, and Miss Olga Harwath of East Chicago, Ind. All are expected to recover.

Officials of the company announce that the entire plant would be closed for fifteen days as a result of the blast. Ten of the concern's thirty-three buildings were seriously damaged. The plant had an output of 350 gross of signal torpedoes a day and employed 130 persons.

## *4 Actresses Killed When Fire Sweeps Roman Theater*

ROME, Dec. 10.—(AP)—Four music hall actresses were killed when a fire, caused by a short circuit, swept through the Apollo theater tonight.

**Flames Destroy 2,000 Homes.**

TOKIO, Dec. 10.—(AP)—Two thousand homes were destroyed by fire tonight at Namazu, Shizuoka prefecture.

# TWO KILLED AS TRAIN HITS AUTO; DRIVER MAY DIE

## 4 Fatalities in Day Raise County Toll to 829.

Two men were instantly killed and a third was injured probably fatally late yesterday afternoon when a Pere Marquette passenger train struck the small coupe in which they were riding at the 79th street crossing.

The two killed were Curt H. Ermscher, 34 years old, 6706 Throop street, and John J. Gier, 36 years old, 6345 South Winchester avenue. The injured man is Frank H. Frazier, 35 years old, 6142 South Washtenaw avenue.

Frazier is a foreman at the Calumet plant of the Commonwealth Edison company, 101st street and the Calumet river. Ermscher and Gier are employed at the same place. Frazier was taking them home in his automobile when they were struck by the south bound train. The car was demolished and Gier's body was found in a pool of water along the tracks, 200 feet beyond the crossing.

**Chance for Recovery Slight.**

Ermscher's head was crushed and he was hurled a short distance from the wreck. Police extricated Frazier from the debris of his car. His skull and four ribs were fractured. His chance to recover is slight, physicians said at Auburn Park hospital, where he was taken.

The two deaths and two others yesterday raised the county automobile fatality toll to 829 since Jan. 1.

E. M. Welsh, 71 years old, 1801 South Michigan avenue, died of injuries received on Nov. 4, when he was struck by an automobile near his home. The driver of the car did not stop.

**Dies of Injuries; Driver Held.**

David Goodman, 54 years old, 4349 West Jackson boulevard, died of injuries received Thursday night when he was struck by an automobile while attempting to cross Madison street at Kostner avenue. Emilio Stiello, 838 Miller street, driver of the automobile, was held by police.

Celebrating his divorce obtained yesterday, Darby A. Day Jr., son of a wealthy insurance man, was arrested on charges of driving an automobile while intoxicated. Day had obtained a decree from Mrs. Berenice Day, now serving a prison term for throwing acid in his face. Day was arrested in front of the Rendezvous café, 626 Diversey parkway, after he became involved in an argument with a taxicab driver. He was arraigned before Judge Edgar A. Jonas and asked for a jury trial.

## *H. S. Girl Missing for Four Days; Fear She's Kidnaped*

For nearly four days Elsie Grentzer, 15 year old daughter of the owner of a candy store at 11401 Cottage Grove avenue, has been sought by the police. Elsie, who was a student at the Fenger High school, left home in an apparently cheerful mood on Tuesday and her parents have not heard from her since. Ald. Sheldon Govier, who is assisting in the search, said that all the relatives of the girl stated she had not visited them, and that it is feared she has been kidnaped.

**LEAPS FROM WINDOW; DIES.**

St. Louis, Mo., Dec. 10.—(AP)—Delirious from typhoid fever, Arthur Erhardt, 33, a clerk, killed himself today by leaping from a second floor window at City hospital.

# *AWARD $50,000 TO ACTRESS IN $500,000 SUIT*

## *Jilted by Rich Suitor, Jury Finds.*

*(Picture on back page.)*

Pittsburgh, Pa., Dec. 10.—(AP)—Through a compromise a federal court jury today awarded Miss Anne Caldwell, New York musical revue actress, $50,000 in her half million dollar breach of promise suit against John W. Hubbard, wealthy shovel manufacturer.

The jury quickly reached the conclusion that a marriage contract was made but found difficulty in fixing the amount of damages. Before the tenth ballot was taken one of the jurors asked that each suggest an amount, these to be totaled and divided by twelve. The answer was $50,000 and became the amount of a sealed verdict returned to Judge W. H. S. Thompson.

**May Ask New Trial.**

Indications were that Rody P. Marshall, counsel for Hubbard, would seek a new trial. Earl F. Reed, counsel for Miss Caldwell, said he was prepared to meet any move in that direction.

Neither Miss Caldwell or Hubbard were in court when the verdict was read.

"I made the fight I did as a matter of principle," Hubbard said later. "When I was informed that unless I settled the case some of my friends would be brought into it through letters, it aroused my ire. I just let my temper get away with my judgment." He said he would decide whether to accept the verdict after consulting his attorneys.

**Calls It Vindication.**

Miss Caldwell awaited the verdict in her attorney's office. She said the action of the jury was her "vindication" and hoped that the case "will serve as a lesson to a lot of young girls who may be overwhelmed by wealth and luxury."

Miss Caldwell charged that Hubbard proposed marriage in Atlantic City in 1922 and repudiated the engagement two years later. Before the case went to trial she filed an additional charge of seduction.

## *Voters O. K. Ald. Anderson for Return to the Council*

Three thousand voters of the Second ward last night unanimously pledged their support in reëlecting their present alderman, Louis B. Anderson, whose term expires in April 1927.

# COFFIN QUIZZED ON SALARY AT EXPERT TRIAL

## Seek to Trace Money to Political Chest.

Percy B. Coffin, public administrator under the Small administration and former chairman of the city civil service commission, was subpœnaed as a witness yesterday before Circuit Judge Hugo M. Friend in the suit of THE TRIBUNE against the real estate experts to recover for the city alleged exorbitant fees charged for street improvement work.

Attorney Weymouth Kirkland, representing the complainant, attempted to show that Coffin was the channel through which much money paid out by the city was turned into the Thompson political machine.

**Purpose of Inquiry.**

When Mr. Kirkland's questions aroused protests from attorneys for the experts Judge Friend asked him to state the purpose of his examination.

"From 1911 on, with the exception of four years, this witness held political office closely associated with the Thompson political organization," Attorney Kirkland replied. "In 1921 he suddenly decides to better himself and gets a job at $10,000 a year on the White Paving company pay roll. I want to show that that was just a channel by which the money could get back from the experts into the Thompson political faction.

**What Records Show.**

"The records show that he received approximately $35,000 as a result of his partnership with Ernest H. Lyons in 1920 and some $29,000 in 1921. He had to give some of his time to the White Paving company job, and he testified he gave much of his time to politics. I think I have a right to show whether or not the so called contract between Lyons and himself was an honest-to-God contract or whether it was just a subterfuge."

Judge Friend ruled that the witness might be questioned as to how much work he did for the paving company and for Lyons in return for the salaries received. Questioning of Coffin will be resumed next Tuesday.

# POETESS OF 70 AND FLYING OJIBWAY CHIEF ARE MARRIED

Wilmington, Del., Dec. 10.—(AP)—A romance between a 70 year old poetess and an Ojibway Indian chief, 40, culminated in the marriage here on Nov. 27 of Mrs. Mary C. Robbins and Charles V. Williams, graduate of Carlisle Indian school and now in the army air service, it became known today. The Rev. John N. Dougherty, rector of St. Thomas Catholic church, officiated.

Williams is stationed at Langley Field, Va., where it is understood the couple will live.

# *EVANSTON YOUTH BLAMES BOOZE FOR MARRIAGE*

For the fifth time in four days, Chief Justice Joseph Sabath of the Superior court was confronted yesterday by a youthful complainant who desired an annulment of marriage on the grounds that he had been intoxicated and didn't know what he was doing when the wedding ceremony was performed.

Hewlett S. Moore, 18, of 2232 Sherman avenue, Evanston, asked the judge to annul his marriage to Thelma Burwinkle, chorus girl now in New York. He said he met Miss Burwinkle late one night in April and that four hours later he married her. He drank so much liquor he didn't realize he was being married, he declared.

The case was taken under advisement by Judge Sabath.


LUCIUS TETER
PRESIDENT
CHICAGO TRUST COMPANY

*Says:*

*"The Chicago Community Trust provides an admirable, practicable and reliable means of handling funds for any charitable or educational purpose."*

SOME people are more interested in accomplishing a certain philanthropic purpose than in any particular charitable institution.

A fund may be established for any legitimate charitable purpose through the Chicago Community Trust, which stands ready and equipped to act in such cases.

The Community Trust can work with the donor of any fund while he lives and for him afterwards.

Write for more detailed information or consult with your attorney or the trust officer of your bank or trust company.

COMMITTEE

CLIFFORD W. BARNES, *Chairman, Trustee, Estate of Simon Reid* — E. J. BUFFINGTON, *President, Illinois Steel Co.*
BERNARD A. ECKHART, *Vice-Chn., President, B. A. Eckhart Milling Co.* — CHARLES S. CUTTING, *Former Judge, Probate Ct., Cook Co.*
ABEL DAVIS, *Vice-President, Chicago Title and Trust Co.*

ADVISORY COUNCIL

JOHN J. MITCHELL, SOLOMON A. SMITH, LEROY A. GODDARD, JAMES A. PATTEN, LUCIUS TETER, ALBERT W. HARRIS, FREDERICK H. RAWSON, J. OGDEN ARMOUR, MORTON D. HULL, GEORGE M. REYNOLDS, ORRIN N. CARTER, CHARLES H. MARKHAM, CHARLES G. DAWES, FRANK O. WETMORE

*(All serving without compensation)*

The CHICAGO COMMUNITY TRUST
*A Modern Plan for Permanent Philanthropy*
10 SO. LA SALLE STREET · CHICAGO, ILLINOIS



Parking Space
*And Thousands of Merry Christmas Gifts*
The THREE WIEBOLDT STORES



*Beginning Tonight, Store Open Evenings Until Christmas*
*Parking on State St. or Jackson Boulevard After 7 o'Clock*

THE HUB
Henry C. Lytton & Sons
STATE and JACKSON—*Chicago* ORRINGTON and CHURCH—*Evanston*

Stetson Velours and Beavers
The Smart Thing for Holiday Giving—and Holiday Wear

THE silky lustrous finish of the Beaver, the deep rich texture of the Velour are in perfect keeping with the finest of the Heavy Overcoats. Small wonder that men like them. Certain to be most acceptable as a "gift."

$13.50

*Other Stetson Hats, $8, $9, $10 and up to $40*



*Business hours until Christmas—8:30 A. M. to 6 P. M.*
Mandel Brothers
*The Christmas Store Beautiful*
Warm coats for boys

*Blues and fancy mixtures*
Overcoats $25
Long, straight models, smartly styled and tailored. Of handsome, serviceable fabrics. Sizes 11 to 18.

*Genuine horsehide*
Leather coats 22.50
Sheep lined. Remarkable values, made possible only through a fortunate purchase. Sizes 10 to 20.

Tie and handkerchief sets, $1
Made of attractively patterned silks, in many colors. Handsomely boxed for gifts. *Second floor.*



Opening Dec. 11

It is with pleasure that we announce the opening of an exclusive establishment where gentlemen may gratify their desire in obtaining the finer things to wear.

SILLMAN Incorporated
426 South Michigan Boulevard
Chicago



The Pearl Shop

*Fashion-Jewelry of the Better Class* — *Appropriate Gifts at Modest Prices*

*Our Larger Shop Is Complete*

With these increased facilities an even higher type of personal service has been made possible. This permits of an extensive variety of the unusual in jewelry, a superior collection of genuine antiques and a carefully selected line of novelties and leather bags of all descriptions.

*The Answer to Your Gift Problems*

| | | | |
|---|---|---|---|
| Beaded Bags, | $5 to $75 | Leather Bags, | $3 to $25 |
| Bracelets, | $1 to $35 | Compacts, | $2 to $35 |
| Frederic's Pearls—many styles, | $5 to $100 | White Stone Pins, | $2.50 to $25 |

Also Cigarette Cases, Chokers, Rings, Whitestone Neckbands, Hat Ornaments, Earrings and Brooches.

*You are always welcome at Frederic's, whether you come to purchase or to discover new fashion suggestions.*

Frederic's
*A SMALL DEPOSIT WILL HOLD ANY ARTICLE*
Eleven East Washington Street
PARIS CHICAGO NEW YORK



GREENE'S
230-234 So. Michigan Blvd.
*Near Jackson*

*Just Arrived!*
*New Party, Theatre and Afternoon*
FROCKS
$12.50

—in time for those Christmas shoppers who are looking for something particularly gay and attractive. A wonderful collection of frocks in all the new light and darker shades. Exceptional Values!



Christmas Gifts

12 Silver Tone Portraits $9
*Regular $20 Value*
*This Offer Good Until Dec. 18th*
*Photographs finished by Xmas*
*Open Evenings and Sundays*
BLOOM
STATE-LAKE BLDG.
CHICAGO
190 North State Street
Central 5807
*Present This Advertisement*



The TIP TOP INN
Real Food—Real Music—Real Service!
for Reservations Call Wabash 1-0-8-8
PULLMAN BUILDING
206 SOUTH MICHIGAN BOULEVARD
ADAMS STREET



AT THE SAMPLE SHOP TODAY
100 New Sample EVENING DRESSES
16 Size Only
$29.50
Fourth Floor
North American Bldg.
36 South State St.

# THOMPSON OUT FOR MAYOR WITH GRAND FLOURISH

## Several G. O. P. Leaders Not at Rally.

BY JAMES DOHERTY.

To Abie Arends the future looked bright last night. His friend, William Hale Thompson, had accepted a mandate or something or other and was announcing himself as a candidate for mayor—and a wet candidate.

Several thousand people had gathered in and about the Hotel Sherman ballroom to hear Thompson admit he was a candidate. Maj. Hamlet C. Ridgeway, a former prohibition agent, said to Thompson:

"You told us at the Medinah temple if we secured 350,000 pledge cards you would run for mayor. We have here 432,000 pledge cards and therefore, in behalf of the voters of Chicago, I throw your hat in the ring."

**And He Accepts.**

And he did it, too—threw Thompson's hat down into a ring that contained the pledge cards—real pledge cards, Thompson said they were, because he had personally inspected over 100,000 of them.

"I accept, and with grateful thanks," Thompson beamed. Then he had Emil Wentzlaff read the Thompson platform. Wentzlaff couldn't read loud enough so Attorney Michael Fineberg took over the stentorian task.

"And if I catch a policeman crossing the threshold of a man's home or his place of business, I'll discharge that policeman," Thompson said via Finberg. He also promised that if elected he would, if possible, "run Supt. McAndrew out of town."

Then and there Abie Arends was happy. Wasn't Abie the master of ceremonies at this birth of Thompson's candidacy? He was, and a good one, too. And hadn't Abie preceded Thompson on the many platforms during the recent election campaign, and didn't Abie always motion the audience to arise and clap when Thompson appeared? He had done so, and well.

**His Early Training.**

And, therefore, last night, Abie had visions of the good old days coming back. Abie's training for the position of master of ceremonies at last night's function had been acquired not so long ago when he was manager of Colosimo's.

Even before that, Abie had a place of his own. And, once, Abie had the honor of being a Democratic precinct captain in the First ward. And, now, here he was, at the height of his career, cheer leader for a mayoralty candidate.

No college youth ever took his cheer leader duties more seriously than does Abie Arends. The crowd was there to cheer Big Bill and wish him and themselves well and Abie, whatever his own college may have been, outshone all college cheer leaders.

**Harding Is Chairman.**

County Treasurer George Harding was apparently chairman of the gathering. Every good voter on a Republican pay roll had been ordered to be there and they were, excepting a few of the leaders and those who get their instructions from Deneen, Lundin, or Small.

And it was fitting that Treasurer Harding should be chairman. His own campaign was on the plea "Elect me so I can help my friend Bill Thompson be elected mayor," and he had lost in the city of Chicago by 10,000 votes. He was chairman, but Big Bill told him what to do and say. He called the roll of wards, and the responders would say how many pledge cards they had turned in, how many more they expected to get, and to utter confident assurances.

**Some of the Absentees.**

Among the wards where there was no response—and consequently no pledge cards forthcoming—was the Twenty-first, of which Charles V. Barrett is committeeman. There were other noticeable absences, and State's Attorney Robert E. Crowe and his ally, Homer Galpin, were among those. Among the noticeable present were Morris Eller, who promised 12,000 votes from his ward, the Twentieth.

And while all this Republican noise was being made, there was nothing but silence from the Democrats. Mayor William E. Dever said he was not yet ready to announce whether he will or will not be a candidate to succeed himself.

## STANDING IN THE WAY OF POLITICS

Copyright, 1926, by The Chicago Tribune.

### Hunt Woman in Slaying; Jealousy Believed Motive

Jealousy is believed to have been the motive behind the killing early yesterday of Joseph Albergo, 29 years old, 444 North Sangamon street, whose body with a bullet through the heart was found at Ohio and Curtis streets. The police are searching for the husband of Mrs. Rose Connino, who admitted that she had lived with Albergo for the last seven months. Two brothers of the slain man asserted that he was a laborer and had never been engaged in the illicit liquor business.

## SMITH CONFERS WITH SMALL AT KANKAKEE HOME

Frank L. Smith, U. S. senator-elect from Illinois, conferred with Gov. Len Small in Kankakee last night, the main subject of conversation, it is said, being the question of a successor to serve out the unexpired term of the late Senator William B. McKinley, who was buried in Champaign yesterday. Col. Smith attended the funeral and stopped off at Kankakee to see the governor.

According to friends of both the governor and Col. Smith, the latter can have the appointment if he wants it, but it is said that he has not yet made up his mind. Many of Smith's friends are urging him to take the post on the grounds that the friends he could make and the political fences he could build in the senate between now and the adjournment of the present congress on March 4 would greatly aid him in the fight he is sure to face on the question of campaign expenses.

Advices from Washington, however, indicate that the administration senators would rather see some one else named for the unexpired term. They fear, it is said, that if Smith presents credentials of appointment from the governor it will start a fight that will tie up legislation.

# HOFFMAN ASKED EASE FOR TERRY, WOMAN ASSERTS

## Tells of Phone Talk at Jail Scandal Trial.

*(Picture on back page.)*

Belle Monroe, who was Cook county jail secretary during the time Terry Druggan and Frankie Lake were romping about the institution, yesterday was used as a witness against Sheriff Peter M. Hoffman in the jail scandal case in Federal Judge Louis FitzHenry's court.

Miss Monroe told of sitting in on a telephone conversation alleged to have taken place between Sheriff Hoffman and Henry Foerst, at the time secretary to Warden Wesley H. Westbrook.

The sheriff, or the voice identified as that of the sheriff, urged Foerst to take good care of Druggan because the bootlegger's health was in bad condition, and that in addition he had a number of friends which the owner of the voice considered "high class."

**Matter Was Confidential.**

The witness, after referring to her notes, said the person she believed to be the sheriff had reminded Foerst that "this is a confidential matter between you and me."

First testimony of actual unescorted absences from the jail by Druggan was given at the close of yesterday's session by J. T. Barrow and R. C. Carraway, who said that while employés of the apartment building at 999 Lake Shore drive they saw the doughty beer maker make about 30 visits to his love nest in the building.

During the Hoffman-Westbrook-Druggan-Lake contempt trial, a year ago, Terry took all the thrill out of the love haven dénouement by calmly telling about it himself, even to the point of revealing the lady's name. So there wasn't much new in the resumption of the chapter yesterday.

First talk of bribes in the current trial came with the testimony of A. D. Mehegan, a government agent. He related alleged conversations with Druggan in which the beer baron was said to have confided that he paid every jail employé in authority $200 a month and that Lake told him he had paid $1,500 for the privilege of visiting his sick sister; also that Druggan had paid $2,000 to Westbrook to let Lake out of jail before his sentence expired.

The trial will be resumed Monday.

# SEAL BLAZING MINE, UNABLE TO BRING UP 5 MEN BELIEVED DEAD

Princeton, Ind., Dec. 10.—(AP)—A raging fire, necessitating abandonment of all rescue work, today ended the vigil at Francisco mine No. 2 near here, where an explosion yesterday brought death to twenty-nine men and serious injury to a score of others.

The mine was ordered sealed while it still held the bodies of five men—S. J. Roht, W. P. Ratliff, Emery West, Walter Thomas and Claude Wright—but only after the rescue crews were convinced that all were dead.

The bodies of Roht and Ratliff had been found and were about to be lifted to the surface when the fire forced the rescuers to run for their own lives.

Dry-eyed relatives of West, Thomas and Wright watched workmen place heavy coverings over the two surface outlets, entombing with their loved ones that last flickering hope for their recovery alive.

Mining authorities said the fire would continue in the shaft for from thirty to ninety days. Twenty-seven injured men remained today in the Methodist hospital.

### Mrs. Isabelle Burch Hurries Through City

*(Picture on back page.)*

Mrs. Isabelle Keyes Burch, who was arrested in California in company of an Italian army captain, charged with violating the Mann act, passed through Chicago yesterday en route to her home in New York City.

### One Naval Aviator Killed, Another Hurt in Two Falls

Long Beach, Cal., Dec. 10.—(AP)—Lieut. Chad Ferrenze, 26, naval aviator, was killed and Lieut. Harold Hazard, 27, was injured in two accidents here today. Ferrenze met death when his pursuit plane got out of control.


GREENE'S
So. Michigan Blvd.
Near Jackson

Arrived!
Party, Theatre
Afternoon
FROCKS
$12.50
time for those
Xmas shoppers who
looking for something particularly gay
attractive. A wonderful collection of frocks
the new light and
shades. Exceptional Values!

Christmas Gifts

Silver Tone Portraits $9
Regular $20 Value
Good Until Dec. 18th
Photographs Finished by Xmas
Evenings and Sundays
BLOOM
LAKE BLDG.
CHICAGO
North State Street
Central 5807
This Advertisement

The TipTop Inn
Food—
Music—
Service!
for Reservations Call Wabash 1-0-8-8
MAN BUILDING
MICHIGAN BOULEVARD
ADAMS STREET

AT THE SAMPLE SHOP TODAY
New Sample
EVENING DRESSES
Size Only
$29.50
Fourth Floor
American Bldg.
South State St.

Xmas Suggestions
DUNLAP
Neckwear
Priced $2 to $7
Mufflers
Silk Squares Silk Woven Imported
$5 to $20
Gloves
Cape Buckskin Deerskin
$3.50 to $7.50
Silk Robes
$20—$25—$30
DUNLAP & CO.
22 S. Michigan Ave.
Chicago

Dependable
And Ready with Thousands of Merry Christmas Gifts
The THREE WIEBOLDT STORES

Rothschild-Johnston & Murphy Winter oxfords
You'll wear them on snowy days because they're storm proof-comfortable. You'll wear them all the time, they're so good looking. Sturdy Scotch leathers-heavy double soles-perfect shoe making
$12.50
that's $3 to $4 less than in any other city
MAURICE L ROTHSCHILD
State at Jackson
MINNEAPOLIS CHICAGO ST. PAUL

Inspect Our Windows
YOU will behold a brilliant display in worthwhile gifts—Emeralds, Sapphires and DIAMONDS! Gems of a perfection, quality, cut and brilliancy that are peerless, following a standard set by this house for 59 years.
Open Evenings
THE HOUSE OF KIRCHBERG DIAMONDS
Jewelers for 59 Years
Before You Buy Consult a Diamond Specialist
Watches—Silverware
Articles of Fine Jewelry
104 N. State St.
One Door North of Washington St.

Business hours until Christmas—8:30 A. M. to 6 P. M.
MANDEL BROTHERS
MEN'S SHOPS

Tuxedo coats and trousers $40
For men and young men
To be suitably attired for any occasion is the unfailing attribute of a gentleman. With the growing approval accorded the comfortable tuxedo, or dinner coat, for the more formal evening occasions, we take special pleasure in offering these at this exceptionally low price.
Vests, studs, shirts, etc., are conveniently accessible at moderate prices.
A special dinner suit vest is featured at 6.50
Second floor, Wabash

$25
GEORGE BERNARDS
35 SOUTH STATE STREET
Between Madison and Monroe
Uptown Store: 4627 Sheridan Road
Advance Spring
FROCKS
$25
New Styles—New Shades
You will be delighted with our beautiful Early Spring Frocks. They are just the sort of Frock you will need for the pre-holiday afternoon occasions.
Others 16.75 to 69.75
Coats Further Reduced
A Special Group for Saturday Only! $39.75
Smart styles in fine pinpoint materials, lavishly fur trimmed and in the desired colors—today only.
Values to $89.75

Johnson & Harwood

Embroidered Taffeta with Tulle hem. $45
Featured in Our December Sales
Evening and Dinner Frocks
28 and 38
In loveliest of fashions are featured in Taffeta, Chiffon, Georgette, Velvets, Metallic Cloth and Imported French Innovations in most desired colors at $28 and $38.
Others Reduced to $45 and $55
Fur Coats
At Great Reductions
$435 Hudson Seal, with Ermine collar and cuffs. Reduced to.................. $315
$375 Northern Raccoon coats in Silver and deep Black color. Reduced to $285
$240 Silver Muskrat, with Fox collar. Reduced to.................. $175
$200 Natural Pony coats, trimmed in Wolf. Reduced to............ $155
Luxuriously Furred Winter Coats
$85 Winter coats, furred in Caracul, Wolf or Fox. Reduced to.................. $55
Reductions of $25, $35 and $50 have been effected on many coats, now featured in a group at............ $95
Johnson & Harwood
37 South Wabash
3d Floor, N. E. Corner Monroe

Send for This FREE BOOK
An invaluable aid in selecting a route suited to your taste. Detailed maps indicating the various routes from Chicago and territory covered, also fares and other information. Sent free on application to
TICKET OFFICES
CHICAGO & NORTH WESTERN RY.

$30.70 New York
$11.28 Cleveland
via
NICKEL PLATE ROAD
also
Lowest One Way Fares to other Points East
Thru Sleeping Cars & Coaches
Parlor Car & Dining Car Service
3 Trains leave La Salle St. Station daily 10:40 A.M., 2:40 P.M., 9:00 P.M.
C. A. ASTERLIN, Gen'l West'n Pass. Agt.
Chicago


Subscribe for The Tribune

# WILBUR REFUSES CABLE DISPATCH FACTS IN OIL CASE

## Secret, He Says; Doheny Cross-Examined.

BY PHILIP KINSLEY.

[Chicago Tribune Press Service.]

Washington, D. C., Dec. 10.—[Special.]—Secretary of the Navy Curtis D. Wilbur took the witness stand in the closing hours of defense testimony in the Fall-Doheny trial today and refused to disclose the contents of secret dispatches and reports made to the navy department by Admiral Albert Gleaves in 1921 concerning the naval situation in the Pacific.

Called by the defense in this case, Secretary Wilbur's attitude in maintaining secrecy regarding the "war scare" reports while admitting the existence of reports of highly important nature, is considered strong support of the defense trump card—that it was the revelations of conditions that might lead to war that caused the navy to give up its oil reserves to Edward L. Doheny in exchange for emergency fuel oil stored at Pearl Harbor, Hawaii.

**May Call Hughes for 1921 Facts.**

Government counsel are considering calling Charles E. Hughes, former secretary of state, to the stand in rebuttal tomorrow morning to explain the real international situation at the time the arms conference was called and to counteract the war talk about Japan.

Mr. Wilbur brought a number of documents into court under subpœna. When he was asked to give to the court letters, telegrams, and reports made by Admiral Gleaves between Sept. 15, 1920, and March 31, 1921, he refused on the ground that these were of confidential nature and that their disclosure would be injurious to the public interest. "There were quite a number" of these dispatches, he admitted.

The defense practically closed its case tonight and the government will have about two hours of rebuttal tomorrow. Arguments to the jury will begin next Monday and the case should go to the jury Tuesday or Wednesday.

It is reported that Albert B. Fall, former secretary of the interior, may be called to the stand tomorrow, although the general opinion has been that he would not testify.

The strategy of the defense thus far seemingly has been to keep Doheny to the front, resting on his motives and character and his impression on the jury, with Fall very much in eclipse. The defense seems satisfied that there will be an acquittal for both men.

Postmaster General Harry S. New, who was in the senate with Fall, and Charles M. Bassett, El Paso banker, were called as character witnesses.

**Doheny Cross-Examined.**

Mr. Doheny admitted during cross-examination by Owen J. Roberts today that he recently loaned Mr. Fall $5,000 to come to this trial. Inquiries as to any other financial transactions between Doheny and Fall since the latter left the cabinet were stopped by the court.

Mr. Doheny, his arm in a sling and resting on a pillow, fenced skillfully with the cross-examiner. His voice was low and cautious and once or twice he became excited and launched into lengthy and heated explanations. Mr. Roberts dealt with him gently and politely, but drew from him admissions which he thinks will have great weight when summed up before the jury and massed into one coherent argument.

Mr. Doheny said at one point, when conflicts with senate testimony were shown, that he did not tell his examiners all at that time because they were not polite to him.

**As to Suspicions Over Fall Loan.**

"You realized that there were suspicions about that $100,000 loan to Fall?"

"Yes, about the time of the senate hearings."

"You realized that a loan of $100,000 made to a cabinet officer at a time of contractural relations was suspicious?"

"No, sir; no idea of it until the senate committee met."

"There was no reason why you could not tell any one about it?"

"None whatever. That's why I told the senate committee."

"You had substantial accounts with Blair & Co. at that time?"

"Yes, I was interested in that bank."

"You could have wired that money from Blair bank to the account of Fall in Washington?"

"Yes."

**Cash Instead of Check.**

"That would have been a safer way than carrying cash?"

"It might have been."

"Is there any identifying record on your books to show that money went to Fall?"

"I don't know."

"Why did you send your son with this money?"

"Because I trust him."

"Do you send him to Mexico with cash?"

"No, sir."

"Because this was a confidential mission?"

"No, because I want to work him into every phase of handling the fortune that I expect to hand on."

"Well, would that have taught him anything?"

"He might have been held up and learned something."

**Silence at Los Angeles Trial.**

It was brought out that Doheny had exercised his constitutional right and had refused to testify at the Los Angeles civil trial because of possible incrimination.

"Did you think that $100,000 would tend to make Fall more favorable to you?"

"No, he could not be more favorable than he was before."

Doheny said he had a conference with Fall in October or November 1921, about the Pearl harbor plan of the navy and at his suggestion had prepared an estimate or bid for the work. He admitted that the company was then in line to bid for the job. He said he never talked with Fall about leases on the oil reservation at any time.

He had not paid much attention to the possible illegality of the lease, he said. After his talk with Admiral Robison about the country's needs in the Pacific he gave orders to go ahead with the job. He said his officials did not think it good business, but he forced them into it.

**Two Pan-American Co. Witnesses.**

J. M. Danzinger, former vice president of the Pan-American company, controlled by Doheny, said that Doheny ordered him to go ahead, pounding the table, and said it did not make any difference what any one said, and if there were any losses he would assume personal responsibility to the company.

J. C. Anderson, president of the Pan-American company, supported the Doheny story in every particular. It was he who made up the bids and the plan for preferential rights on the oil lands and insisted on lower royalties.

# *Allied Control of Germany Arms May Be Loosened Today*

BY HENRY WALES.

[Chicago Tribune Press Service.]

[Copyright: 1926: By The Chicago Tribune.]

GENEVA, Dec. 10.—The difficulties over replacing allied control of German arms with league of nations supervision disarmament will be surmounted tomorrow, in the opinion of league council leaders tonight, despite the pessimistic report of the ambassadors' council in Paris.

A compromise solution is expected to be reached under which Foreign Minister Stresemann will give assurances of Germany's readiness to execute the remaining conditions outstanding to fulfill the demands of the interallied control commission and permit its withdrawal from Berlin.

Then the league's investigating committee will become operative and will undertake the overseeing of Germany's fulfillment of its disarmament pledges in the future.

**Foreign Ministers Unworried.**

The men who pull the strings and give the respective ambassadors their orders are not worried over the situation and Sir Austen Chamberlain, Aristide Briand, and Herr Stresemann are preparing to leave Geneva tomorrow night with a solution.

"The league investigating commission gives ample assurance it will superintend Germany and see that it carries out the final phases of disarmament," M. Briand declared tonight. "The Locarno treaty provides for arbitration before a mixed board or eventually before The Hague court in cases of difficulties to solve any question outstanding."

The French foreign minister, however, pointed out that certain questions, such as the dismantlement of the German fortresses at Koenigsberg, Kurtrin, and Glogau, are not juridical but matters of fact, merely requiring that the German authorities pledge the execution thereof.

**Poland Blocks Allied Agreement.**

[Chicago Tribune Press Service.]

PARIS, Dec. 10.—The final stand of the council of ambassadors on the German arms control question is one of unanimous disapproval and a new report was sent to Geneva tonight declaring Gen. von Pawels' report on Germany's efforts for final fulfillment of the peace treaty was entirely unacceptable. Gen. von Pawels insisted that the German military activities, including the fortifications at Koenigsberg, Kustrin and Glogau, were strictly defensive, as well as entirely in accord with article 196 of the treaty of Versailles.

THE TRIBUNE learned that Poland, supported by other ambassadors, flatly refused to approve the settlement, which would end the allied military control commission, before definite progress in the demolition of Germany's eastern boundary fortifications has been demonstrated.

**Britain Withdraws Objections.**

The British opposition which developed concerning Germany's production and export of half finished war materials was smoothed over, it is understood. Great Britain, through Lord Crewe, announced its readiness to accept Herr Stresemann's assurances that satisfactory action would be taken under a definite understanding to be reached between now and the time when the control commission is abolished.

Sheldon Whitehouse, counselor of the American embassy, represented the United States at the session in the capacity of unofficial observer.

# GERMANS CHEER AWARD OF PEACE PRIZE TO DAWES

## Divides Honor for 1925 with Chamberlain.

BY SIGRID SCHULTZ.

[Chicago Tribune Press Service.]

BERLIN, Dec. 10.—Democratic Germany is rejoicing because the Nobel peace prizes have been awarded to the German foreign minister, Dr. Gustav Stresemann, together with Vice President Charles G. Dawes of the United States and the French and British foreign ministers, Aristide Briand and Sir Austen Chamberlain. The majority of Germans express joy to see the author of the Dawes plan rewarded.

Chancellor Marx said: "I am sincerely gratified to learn that the Nobel prize was awarded to Vice President Dawes. The high honor conferred on him by this is meant for the service to mankind of a man who, in full sincerity of spirit and a great sense of responsibility, worked for the reconstruction of the economic relations between the nations."

**Praises Dawes' Work.**

The newspaper Berliner Tageblatt says: "It is international recognition of a policy which was not only directed toward the welfare of our own country but toward the welfare of humanity."

The conservative Taegliche Rundschau, Dr. Stresemann's mouthpiece, is less enthusiastic.

"The first effort for the real pacification of Europe was made by Dr. Stresemann in his negotiations for an understanding with France, and therefore we recognize the honor bestowed upon him as justified," says this paper.

"As to the creator of the Dawes plan, it would be advisable to wait to see how this plan works in the future before one can praise him for the economic pacification of the nations which suffered from the war."

**Make Award to Dawes.**

[Chicago Tribune Press Service.]

OSLO, Dec. 10.—The Nobel institute, in the presence of King Haakon and Crown Prince Olav, today awarded the peace prizes for 1925 and 1926. The committee divided the 1925 prize equally between Vice President Charles G. Dawes and Sir Austen Chamberlain, British foreign secretary. This year's prize was divided between Gustav Stresemann, German foreign minister, and the French foreign minister, Aristide Briand.

Two thousand notables, including royalty and diplomats, were present.

"When the European darkness was thickest, America stretched out a helping hand, and the adoption of the Dawes plan put an end to the incessant reparation conflicts," Dr. Fridtjof Nansen, speaking for the institute, said. "The Dawes plan has been of the greatest importance, not only to Germany and the allies but to the whole of Europe, and thereby to the United States. It has contributed to the renewal of confidence in the economic life of Europe and its future."

The American minister, who received the medals and diplomas in behalf of Vice President Dawes, received a cablegram from the latter saying that the distinction marks an appreciation of the work accomplished through the united efforts of the members of the first committee of experts.

**ROBBED OF $150, PORTER SAYS.**

A colored porter named Hudson, employed at a Walgreen drug store at 7101 Cottage Grove avenue, asserted yesterday that he had been robbed of $150 belonging to his employers while on his way to the Cottage Grove state bank at 7527 Cottage Grove avenue. Police were investigating his story.

# DR. E. P. TROY HEADS DISPENSARY SERVICE OF T. B. SANITARIUM

DR. E. P. TROY.

Dr. E. P. Troy, for five years in charge of the Robey street dispensary, has been chosen superintendent of dispensary service for the Municipal Tuberculosis sanitarium, it was announced yesterday by John J. Collins, president of the board of directors. It was further announced that under Dr. Troy, who has been connected with the institution since 1916, except for the period of his war service when he was engaged in tuberculosis work in the army, an effort will be made toward the closer correlation of all the tuberculosis dispensary activities throughout Chicago.

# *JACOB GOLDMAN TAKEN TO JOLIET TO START TERM*

(Picture on back page.)

Jacob M. Goldman, "king of the receivers," was placed in Joliet penitentiary last night by Charles Kugler, chief bailiff of the Criminal court. Goldman will serve a term of from one to ten years on a charge of larceny by bailee.

Goldman has been at liberty for nearly two years on bonds waiting for his case to be decided in the higher courts. Several weeks ago the Uinted States Supreme court finally brought the case to an end by refusing to review the findings of the state courts.

Goldman became involved when Judge Kickham Scanlan started an investigation into the numerous receiverships in which he was appointed by the Superior and Circuit courts. It was found that he was manipulating the funds, which he was supposed to protect, and his indictment followed.

## *Large Still Is Uncovered on South State Street*

Police from the South Clark street station and prohibition agents under Enforcement Chief Gus Simons yesterday uncovered a big still at 827 South State street. They seized equipment which occupied two floors of the building and found 2,000 gallons of pure alcky.

# *HURLEY WRITES NOVEL DEALING WITH NEW ETHICS*

New York, Dec. 10.—[Special.]—America is suffering from "super-government," according to Edward N. Hurley, who during the war was chairman of the United States shipping board and president of the Emergency Fleet corporation. And Mr. Hurley confessed today that he has written a novel about the matter, which will be published early in January.

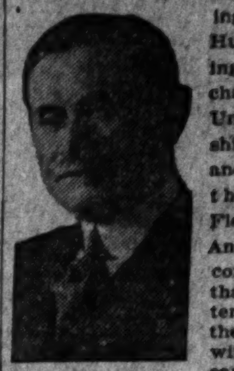
E. N. HURLEY. [H. & E.]

He has written two other books but the one about "Super-government," which is a "study of a sociological movement," is put in the form of a novel "to soften the blows," Mr. Hurley said.

"The book deals in a broad way with a new basis of ethics," he declared. "It aims to demonstrate the action and reaction of the public. It seeks to do this by means of word pictures, and it is in popular form."


*It's* EASY *to pay—the* Wheeler *way*

Open Every Evening Until Christmas Until 9 P. M.

CHEERFUL CREDIT PROVIDES

NEW CLOTHES for CHRISTMAS

—And Permits Use of Your Cash for Other Necessities!

Men who wish to secure good clothes for the Holidays—a suit, an overcoat, or a tuxedo—are invited to take advantage of our special charge account plan . . . which will enable them to use their cash for Christmas gifts or other Holiday needs.

PAYMENTS HERE ARE ARRANGED TO FIT YOUR INCOME.

BUY NOW—WEAR NOW—PAY LATER

SUITS! A holiday suit you will be proud of—smart style and good quality—hand tailored. One and two pants. $35 $45 $55 Others to $75

O'COATS! Handsome tube style, blue double breasted . . . also box, dress and ulster models in wide choice of good fabrics. $35 $45 $55 Others to $85

TUXEDOS New English models in Herringbone . . . silk lined. $35 and $50

*Good Clothes for Men, Women and Children Priced Right—On Convenient Terms*

OPEN A "CHEERFUL CREDIT" ACCOUNT

Wheeler's

135 South State St.

Entire Fourth Floor—N. E. Corner Adams

ORIGINATORS OF CHEERFUL CREDIT



DIFFERENT

*Above—the sparkling, happy, popular Acidophilus type. Below—forlorn, dull, pitiable—a victim of Intestinal Putrefaction.*

ACIDOPHILUS are tiny organisms placed in the intestines at birth, by nature, to keep the bowels clean and pure. Intestinal Putrefaction (loss of Acidophilus) causes many serious organic and body ailments. Its marks are easily recognized—dull, graying hair, dark circles under the eyes, a pasty, sallow complexion and a tired, pepless look distort the appearance of countless victims.

Intestinal Putrefaction "sets in," sometimes even before childhood is passed and nearly always before middle age is reached.

MOYER'S Acid-O-Phil Tablets (not a drug or medicine) simply restore and put back into the body the needed supply of the natural Acidophilus and thus banish Intestinal Putrefaction.

As a simple, harmless and economical test just try taking two Moyer's Acid-O-Phil Tablets after every meal and at bedtime for four short weeks. You'll be surprised at how clear and firm your skin will become—at your improvement in looks and health. You'll have more strength and energy and feel like you've taken a new "lease on life." Moyer's Acid-O-Phil Tablets are positively guaranteed to give you new health, beauty and energy, or your money back. Try them and see—there's nothing like it, so do not accept imitations or substitutes. You can get the genuine Moyer's Acid-O-Phil Tablets

AT ALL GOOD DRUGGISTS

*Moyer's Acid-O-Phil Laboratories, Inc., 1358 E. 47th St., Chicago, Ill.*



NOW between Chicago and Omaha

16 TRAINS Daily

Modern all-steel trains, eight each way daily, speed over the only double track railway between the two cities.

| Lv. Chicago | Ar. Omaha |
|---|---|
| 10:30 a. m. | 11:50 p.m. |
| 2:30 p.m. | 3:49 a.m. |
| 6:05 p.m. | 7:25 a.m. |
| *8:00 p.m. | 8:13 a.m. |
| †8:10 p.m. | 8:25 a.m. |
| 8:30 p.m. | 9:30 a.m. |
| 10:15 p.m. | 11:35 a.m. |
| 11:59 p.m. | 3:21 p.m. |

†San Francisco Overland Limited—Extra fare.
*Los Angeles Limited—Extra fare.

*Similar Excellent Service Returning*

Rock ballast roadbed and modern all-steel cars for your comfort. Automatic safety signals and automatic train control for your protection. "On time" schedules.

CHICAGO AND NORTH WESTERN LINE

*For detailed information, reservations and tickets apply*

TICKET OFFICES

148 S. Clark Street Phone Dearborn 2323 or

226 W. Jackson St. Phone Dearborn 2121 or

Madison Street Terminal, Phone Dearborn 2060



Convenient

*And Ready with Thousands of Merry Christmas Gifts*

The THREE WIEBOLDT STORES



MARSHALL FIELD & COMPANY

The Morning Hours Are the Best for Shopping

From 8:30 to 11 o'clock—before the crowds come—you can get quick service, with ample room in every section. Stocks are freshened up, new goods added. Salespeople are rested and refreshed and waiting to serve you. Prompt afternoon deliveries. Plan your shopping days for an early start and take full advantage of the less crowded morning hours.

Clothes for Winter Sports Make Jolly Gifts!

*Jacquette sweater*, mohair heather yarn, brown, tan, green, blue, $5.75. With it, flare velveteen skirt, wine, black, navy, brown, $15.

*Coat Sweater* of mohair yarn, tan and brown, blue and tan, $5.75. Flannel skirt, green, tan, Chanel red, slate blue, $10.75.

*Coat sweater*, heavy knit, white, tan, cardinal, green, navy, $6.75. With it, corduroy breeches, laced knee, in tan, brown, blue, $8.75.

*Brushed wool lumberjack* sweater, red, tangerine, cocoa, green, navy, Chanel red, $8.75. Tweed knickers in checks and plaids, $5.

*Sports Apparel, Sixth Floor, South, State.*



Mandel Brothers

Collapsible Shoe cabinets

*Six shelves, 3.95*
*Eight shelves, 4.95*

Of heavy ticking in floral patterns. *Art Needlework section, Third floor.*

*23-piece* Imported tea sets, 3.75

Choice of five styles, in attractive all-over patterns. *Sixth floor.*

Colored glass vanity boxes, $1

Oval shaped boxes with compartments for cosmetics. In rose, green, and amber. *Sixth floor.*

Brass smoking stands, 50c

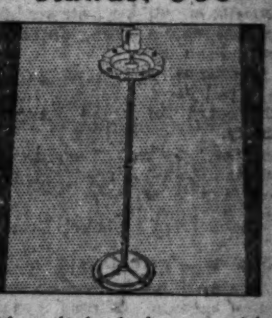

Of polished brass with matchbox holder and two cigar rests. *Sixth floor.*

Electric heater, $1.45

With 11-inch copper reflector and stand finished in black. *Sixth floor.*

Electric waffle iron, 7.95

Greaseless and smokeless, with aluminum mould and nickel plated finish. *Sixth floor.*



Thought his case was hopeless

Resinol cleared away pimples in a week

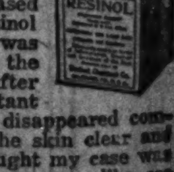

Lexington, Mass., March 5:—"I had been suffering from shaving pimples on my neck for years and, I believe, had tried everything under the sun for them without avail. One day on a friend's advice, I purchased some of your Resinol Ointment and was astonished at the quick results. After a week's constant use, the pimples disappeared completely, leaving the skin clear and fresh. I had thought my case was hopeless, so you can readily see why I was overjoyed at this cure! You can be sure that henceforth you have one more loyal booster for your product." (Signed) Fred Fox, 8 Bloomfield St.

# GOVERNOR URGED TO AID IN HUNT FOR YOUNG OLSON

## Reward of $1,000 Posted by County Board.

BY ORVILLE DWYER.
[Chicago Tribune Press Service.]

Prairie du Chien, Wis., Dec. 10.—[Special.]—Crawford county through its board of supervisors today appealed to Gov. J. J. Blaine to put the moral support of the whole state of Wisconsin behind the search for Erdman Olson, 18 years old, charged with being the slayer of his sweetheart, Clara Olson. The governor was asked to offer $500 that the law provides he may give, after the board had voted unanimously to offer $1,000, which is the limit it may give.

It was believed that the governor undoubtedly will respond and that the reward for Olson, now set at $1,000, will soon officially become $1,500, to which will be added a sum being raised by popular subscription in this county. Sheriff Harry Sherwood and District Attorney J. S. Earll say the total reward probably will reach $3,000 or more.

**Add Their Mileage.**

The county supervisors, many of them farmers, went about their special meeting in the Circuit court room in Prairie du Chien this afternoon gravely. When Chairman James Fisher, banker-farmer from Eastman, suggested they add their "per diem"—the $4.08 a mile each of them receives for attending a meeting—to the reward, they arose as one man. This, it was estimated, will add another $200 to the total.

The board adopted its resolutions after a speech by the district attorney.

"This foul murder," he said, "is a blot on our county and we must be as determined as possible, seeing that the man who committed it is brought to justice. It is a serious crime and a substantial reward is necessary. I think it is a pity that the law will not allow the county board to appropriate more than $1,000, and I therefore have already started a popular subscription."

Mr. Earll then told of his plan for getting a substantial sum from the citizens. He said he had sent petitions to the banks of the county and that one banker reported he had gathered $51.50 from the first group of men he had talked with.

**$1,000 for Expenses.**

In addition to the reward, the board allowed the county attorney $1,000 for expenses in conducting the search and the investigation of the murder necessary to build up an ironclad court case. After the meeting each of the supervisors took a petition and agreed to become chairman of the fund for his precinct.

Arthur B. Curren, county attorney-elect, who takes office in January, commended the board for their alacrity and unanimity.

"This murder," he said, "surpasses in brutality the Loeb-Leopold murder in Chicago. It is to be regretted that you cannot do more than you are doing."

**Question Hired Man.**

Edwin Knutson, hired hand at the farm of Albert Olson, father of the youthful fugitive, tonight came voluntarily into the office of District Attorney Earll and submitted to questioning by the prosecutor, the prosecutor-elect, and the sheriff.

Knutson was to have been questioned last night. He had refused to talk. When Albert and his wife saw the investigators approaching, Knutson admitted today, Mrs. Olson told him to "go into the cellar until they go away."

"She was mortally afraid," he said, "that someone would make me sign some statement or confession or something against my will."

Knutson had known Clara Olson. He went out with the girl twice, the prosecutor was told, several years ago. The Olson hired man admitted he had gone out with Clara, but denied there had ever been any serious friendship between them.

District Attorney Earll released Knutson after the questioning.

### *Boy to Be Awarded $100 for Saving Another's Life*

*(Picture on back page.)*

Harry Goodlaw, 6603 Drexel boulevard, boy employé of the Continental and Commercial bank, who rescued another boy from drowning at the annual water carnival held in the forest preserves last summer, will be awarded $100 by the county board Monday for his heroism.

### *ACTRESS DIES*

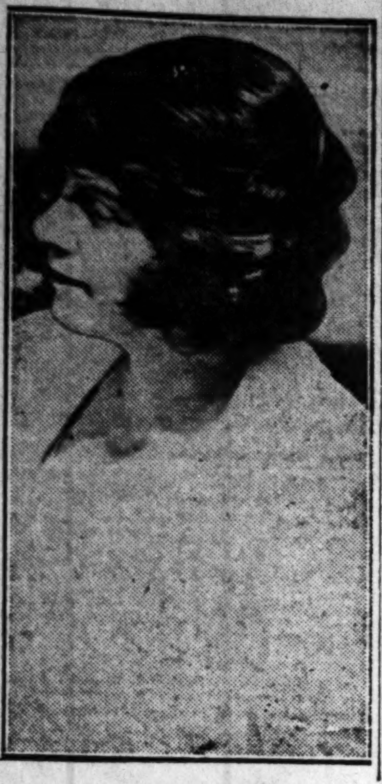

*MRS. GEORGE BEBAN.*

New York, Dec. 10.—(AP)—Mrs. George Beban, wife of the actor, who has appeared herself in stage and film productions, died today. She was formerly Miss Edith McBride of New York.

### *3 Chicago Crooks Escape at Pontiac; Reward Offered*

Springfield, Ill., Dec. 10.—[Special.]—Gov. Small issued a proclamation today offering a reward of $50 each for the apprehension of John Peich, Earl Briggs, and John Gavin, all of Chicago, who escaped today from the Illinois state reformatory at Pontiac. Peich was serving a sentence of from ten years to life on a charge of robbery. Briggs was sentenced to from one year to ten years on a charge of grand larceny, and Gavin was sentenced for a period of from three to twenty years on a charge of robbery.

# POKES RIDICULE AT G. O. P. BOWING TO INSURGENTS

## Harrison Doubts New Love for Those Once Scorned

[Chicago Tribune Press Service.]

Washington, D. C., Dec. 10.—[Special.]—Senator Harrison [Miss.], Democratic keynoter, poked fun at the Republicans in the senate today over their present conciliatory attitude toward insurgents read out of the party two years ago.

SENATOR HARRISON.

Senator Harrison ridiculed the Republicans for overtures made to Senator Frazier [Rep., N. D.] and Senator Shipstead [Farmer-Labor, Minn.]. He quoted statements made by Republican leaders two years ago at the time four insurgents were banished from the party and deprived of seniority on committees.

"You divorced these men from the Republican party and said they weren't fit to associate with you," said Senator Harrison. "Now the country is asking why this sudden change, why all this solicitude is being showered upon these gentlemen, and why the White House gates, formerly closed to them, are now thrown wide open?

"I can't believe that these gentlemen are going to be flattered into submission. They have been voting since they were fired out of the Republican party just as they voted before. I can't believe the senator from North Dakota will subscribe to the new principle of the Republican party: Divided in principle; united in spoils."

Referring to Senator Shipstead, who by profession is a dentist, Senator Harrison said that the Republicans have had a political toothache ever since the election and are crowding around him to effect a cure.

# *Salm Denies $500,000 Agreement to Drop Suit*

New York, Dec. 10.—[Special.]—Count Ludwig Salm denied today that he had agreed to accept $500,000 from H. H. Rogers, wealthy oil man, to drop his suit for separation from his wife, the former Millicent Rogers, and leave the country. Lawyers representing the count, the countess, and her father, continued their silence.

COUNT SALM. [K. & H.]

Despite the count's denial, reports persisted that only the details of the settlement remain to be worked out. In this connection it was pointed out that the count's lawyer, Herman B. Goodstein, had expected to introduce several letters written by the countess to Salm shortly after she had accompanied her father back to America.

The imminent reading of these letters in court, it was said, hastened the reported offer of the millionaire oil man. The delay in reaching an agreement, reports had it, concerned a difference of perhaps $500,000, the count, it was understood, holding out for $1,000,000.

Salm spent the day in the privacy of his quarters at the Gladstone hotel. He would see no reporters and when reached by telephone said, "My lawyers tell me I should give no interview so I am very sorry. I cannot say anything."

"Don't you want to deny the reports that you have accepted a settlement outside of court?" he was asked.

"O, yes, yes, absolutely," he replied. "There is not any truth that I have taken money at all. But my lawyer advises me not to talk."

Earlier in the day, Count Salm had reluctantly answered the phone in his hotel room after being assured that tennis and not his separation suit would be the topic of conversation.

"Yes," he said, "I have been invited to play tennis, and I expect to do so soon, but right now I am looking for work. I would be glad to do any kind of work at all—except hand work."

"What do you mean by hand work?" he was asked.

"Why, work with the hands, manual labor, you call it," he answered.

### *BLOODY SHIRT STIRS RED RIOT IN POLISH DIET*

[Chicago Tribune Press Service.]

WARSAW, Dec. 10.—Bloodstained clothes, waved as a demonstration against the Polish police by the communists in the Polish diet today, gave the signal for one of the biggest upheavals parliament has ever witnessed.

The communist member, M. Sochaacki, voiced a protest against the action of the police in a recent public meeting and when interrupted, drew a bloodstained shirt from his brief case and, waving this as a flag over his head, advanced toward the Conservative ranks. They formed in battle order, ready to fight, while the confusion was increased by a shower of photographs that rained down from the gallery, upon the deputies, purporting to be pictures of the so-called government atrocities. Officials and cooler headed members ultimately succeeded in restoring calm.

The parliament rejected the press gag bill.


MICHIGAN AVENUE AT LAKE STREET

**Marble Top Table**

In an antique finish with a top of verd antique marble. Here is a gift that will be received with joy, followed by a spirited discussion about its place in the home—it is serviceable in so many ways: as a smoking table by the arm chair, tucked into the corner as an occasional table, or perhaps as a coffee table. It is 22 inches high, 20 inches long and 12 inches wide. Offered at the remarkably low price of ..........$19.50

**The Tobey Furniture Company**
Chicago — New York
Michigan Avenue at Lake Street

MARSHALL FIELD & COMPANY

Experienced Shoppers Say They Can Get More Done the First Thing in the Morning Than They Can in Two Hours Later in the Day.

**Coxwell Chair, $49**
*—for Christmas*

Deep-seated, with comfortable arms and back, this Chair combines style and comfort admirably. The cushion is moss filled, the springs are supple, the bottom is strongly webbed. Covers include smart tapestries in large and small patterns, handsome brocades, and mohairs, smooth and figured.

One of the finest types from our large assortment of "easy" Chairs for Christmas gifts, it is extremely low priced.

*Eighth Floor, North, State*

C. D. PEACOCK
ESTABLISHED 1837
STATE AND ADAMS STREETS

*Emergency Service*

To those who have not yet ordered Greeting Cards to be engraved, we still assure delivery for mailing before CHRISTMAS

STORE HOURS UNTIL CHRISTMAS—8:30 A. M. TO 6:00 P. M.

OPEN EVERY EVENING UNTIL XMAS
STORE HOURS 9:30 A.M. to 9 P.M.
Sears, Roebuck and Co.
THREE RETAIL DEPARTMENT STORES
NORTH SIDE STORE | WEST SIDE STORE | SOUTH SIDE STORE
Save Time and Money at the Sears Store Nearest Your Home

Beginning Tonight, Store Open Evenings Until Christmas
Parking on State St. or Jackson Boulevard After 7 o'Clock

THE HUB
**Henry C. Lytton & Sons**
STATE and JACKSON—Chicago — ORRINGTON and CHURCH—Evanston

His Christmas Gift Store

# Beautiful Robes of Imported Ombre Blankets

*An Extraordinary Value* at $4.95

*Important!*

THIS identical Robe is being sold elsewhere at nearly double this low price. Braid and cord trimmed, rayon girdle; buttons to match. Several colors, all sizes. Such a value should be convincing proof to women, of the economy, desirability and smartness of all gift merchandise selected here.

**TELL YOUR WANT AD STORY NOW!**

*It May Win a Prize in the $1,000 Contest*

WANT AD SUBLET HER APARTMENT

*"I moved into an apartment and decided to sublet part of it. I placed an ad to run in The Sunday Tribune. I secured immediate results, as the rooms were rented on Saturday evening. I term this real service."—Mrs. H. Appleby, 728 Addison street.*

Tell us how Tribune Want Ads have brought you success. Write us a letter giving all the facts of *your* Want Ad experience. The contest is open to everybody. Seventeen cash prizes await the winning letters, and $5 will be paid for every letter published. Write your letter NOW! The Prizes:

*1st prize, $500 2nd prize, $200*
*3rd prize, $100*
*4 prizes of $25 each 10 prizes of $10 each*
*AND $5 for every letter published*

*The rules of the contest are easy. Merely write us a letter of not more than 500 words telling the story of an actual Want Ad experience. The contest closes December 15th. Address your letter to the Want Ad Contest, 1112 Tribune Tower, Chicago.*

REPLIES FROM OTHER STATES

*"My Tribune Want Ad brought wonderful results in disposing of my Boston bull pups. I have had inquiries for three weeks following, including replies from Wisconsin and Indiana."—Mrs. A. J. Stritesky, 3500 W. Chicago Ave.*

**SUPerior 0100**

*Adtaker!*

Chicago Tribune Want Ad Section

# ALDERMEN QUIZ RITCHIE ON BUS VS. STREET CARS

## He Says Bankers Back His Offer.

(Continued from first page.)

Joseph Smith interjected. "If busses were put on, wouldn't the street be jammed from curb to curb?"

"We'll occupy 22 per cent less street space than the street cars," Mr. Ritchie responded.

"Well," Ald. Smith retorted, "I drive. When I'm behind a street car, I know where it's going; but if I try to pass a bus, it maybe swings out to pass a car at the curb and forces me into oncoming traffic."

"But did you ever try to pass a street car?" Mr. Ritchie asked. "The removal of tracks increases street capacity. They take up a third of the street, on an average. The last street car strike demonstrated how removal of street cars increases street capacity."

**Comparative Operating Costs.**

"What's the cost of operation per mile?" Ald. Albert asked.

"For street cars it averages 34 cents; for busses, 34.9 cents," said Mr. Ritchie. "That is operating cost alone."

"Well," Ald. Thomas Byrne remarked, "the car line streets are paved so far, then a jog with no pavement. To use busses they'd first have to pave the streets. It would mean millions of dollars. We'd certainly have to repave many streets before busses could operate. It's bad enough on the boulevards. All this has to be considered."

"It is one of the things to discuss completely in the negotiations," Mr. Ritchie said.

"How about headroom?" Ald. Smith inquired. "I have to go into a bus bent double. The man who stands has his head on another fellow's shoulder. I prefer to stand straight and hang to a strap."

Mr. Ritchie replied the double deck bus of the type proposed would give room enough for standing passengers, a maximum of fifteen to a car, and Ald. Henry L. Fick asked what the passenger fare would be.

**Fares Open to Discussion.**

"That's one of the things we want to negotiate about," Mr. Ritchie said. It depends on the terms of the franchise. It may be 7 cents. It may be greater, but in no event greater than the street cars."

"When you say a 7 cent fare do you have in mind street paving, cleaning, etc.?" Ald. Albert asked.

"You gentlemen can write any kind of a franchise," Mr. Ritchie conceded, "and we will meet your terms. The city can write its own ticket as long as the terms provide a reasonable return on the investment."

After referring the bus project to a subcommittee composed of Aldermen John Toman, Jacob M. Arvey, Joseph Cepak, Guy Guernsey, and P. F. Ryan, the committee received copies of the Lisman plan ordinance. John Maynard Harlan, counsel for the Lisman plan, urged action.

# NAB PASSER OF BAD CHECK IN WILD LOOP CHASE

Pursued by an irate department store clerk, to whom he had given a check that proved to be worthless, Edwin Huston, 4700 Broadway, fled through the busiest portion of State street yesterday. And behind both, shouting and brandishing his pistol, came Policeman Albert Magoon, traffic director at State and Washington streets.

From Washington street, where Huston and the clerk, Stephen Hartzich, both slipped and fell, to Madison street, the chase continued. There Hartzich, amid shouts of the crowds, cornered his man. Magoon, seeing both disheveled, took them to the Central station as prisoners. There Huston admitted he was a bad check passer and Hartzich was released.

# Germany Becomes Member of League's World Court

GENEVA, Dec. 10.—(AP)—Germany today became a member of the permanent court of international justice when Foreign Minister Stresemann signed the protocol. The Germans had been waiting to see what the United States would do about the court, but apparently decided that nonacceptance of the American conditions postponed the adhesion of the United States indefinitely.

# American Not Worshiper of Dollar, Says Chesterton

OXFORD, England, Dec. 10.—(AP)—"Of all lies, the worst lie is that the American worships money," Gilbert K. Chesterton, the English essayist and critic, believes. "An American," he told the American club here, "never talks of money in the hushed and awestruck tone that an Englishman employs in referring to financial matters."

# ASK MORE STATE ROADS INTO CITY ON SOUTH SIDE

Promotion of a program to increase the number of state highways entering Chicago from the south has been adopted by the Greater South Side Chamber of Commerce, which is in the midst of a campaign to obtain 3,000 additional members.

At present only two state highways, the Dixie highway and the Chicago-Joliet road, enter Chicago through the south side, while the north and west sections of the city are connected with their trade territories by twenty-two state roads, according to Isaac N. Powell, president of the chamber. Additional highways will open up the south side's trade territory and increase the population there, it is declared by proponents of the movement.

A Rothschild-Stetson hat—that's an Xmas suggestion

Follow it up. You couldn't buy him a finer gift than a luxurious, furry beaver or velour hat in our new greyish grey or tannish brown shades

$13.50

STETSONIAN $12 — STETSONS $8 TO $40

MAURICE L ROTHSCHILD

State at Jackson

MINNEAPOLIS — CHICAGO — ST. PAUL

IMPORTANT NOTICE!

Owing to the tremendous demand for Hydrox Ice Cream in Holiday Molds for Christmas and New Year's, The Hydrox Corporation urges you to—

Place Your Orders for Hydrox Fancy Ice Creams NOW

or as early in advance as you possibly can. Ordinarily we have required only 48 hours notice—but the demand has grown to such staggering proportions that we now ask you to get your orders in as rapidly as possible.

for Christmas

Christmas Bells
Santa Clauses
Stockings
Assorted Animals and Toys

for New Year's

New Year's Bells
Kewpee Dolls
Heart with Handclasp
Horn of Plenty
—and other forms

SIMPLY CALL YOUR NEAREST HYDROX AGENCY—OR TELEPHONE Calumet 5500

HYDROX ICE CREAM — the Universal food

DIVISION OF NATIONAL DAIRY PRODUCTS CORPORATION

A "Shopper's Special"

Hot Ovaltine

The new Swiss food-drink.... picks you up when you feel "fagged out" .... gives you buoyant energy that outlasts the day.

During the day's shopping when you feel faint and tired—drink a glass of Hot Ovaltine. It will pick you up instantly. Revive your enthusiasm. Give you buoyant energy. People everywhere now drink it daily to keep them alert, both mentally and physically.

You'll like the way we serve Ovaltine. Piping hot. Tasty. A delicious, warming drink for cold days. Does you good, too. For it is easily digested. Quickly assimilated.

This new drink is not an artificial stimulant. It is a pure food drink that picks you up in a natural way. Millions of people now drink it at home—men, women and children—for its health building properties. Over 20,000 Doctors recommend it.

Try Hot Ovaltine today. Note your new-found pep and energy. Step up to any of our fountains and ask for—Hot Ovaltine.

At All Walgreen Drug Stores

15¢

Until Furthe Notic Girls

Print

Fur

Rubb

Brush

**All Silk Chiffon Hosiery**

Give her Burlington "Sheer Spun" all silk chiffon hosiery. It is sure to be appreciated. Smooth and sheer from top to toe and packed in individual glassine envelopes. Special for today, 3 pairs for $4.75; pair.... **$1.69**

*DAVIS STORE—FIRST FLOOR—NORTH.*

# THE DAVIS COMPANY
## The Store for Christmas Gifts

**Shop Early In the Morning**

From 8:30 until 11 o'clock in the morning is the best time of the day to do your Christmas shopping. Shop early and take advantage of the widest selections and the best service.

Until Further Notice

# BEGINNING TODAY STORE HOURS—9:30 A.M. TO 9 P.M.

## Girls' Velvet Dresses

**$7.95**

New velvet dresses that are particularly attractive for holiday wear and gift giving. The two-piece models have plaid skirts with velvet blouses. Trimmed with fancy belts, embroidery and novelty braids. In rose, wine, navy, green and brown. Sizes 7 to 14.

**Wool Dresses**

Straight line and two piece models in novelty plaids, jerseys and balbriggans. Embroidered collars and cuffs. Sizes 7 to 14. $3.25 to............ **$4.50**

*THE DAVIS STORE—FIFTH FLOOR—SOUTH.*

## Printed Wash Dresses

**$1.65 to $2.95**

An excellent selection of printed wash dresses for school and home wear. New styles and designs, full assortment of colors, embroidery and smocking trimming. Sizes 7 to 14.

**Wash Blouses**

To wear with sweaters and skirts. Made of plain and striped broadcloth and pongette in tan and white. Sizes 7 to 16,

**$1.25 to $2.25**

*THE DAVIS STORE—FIFTH FLOOR—SOUTH.*

## Fur Trimmed Coats

**$9.75 to $26.95**

Give daughter a pretty warm new coat of chinchilla, bolivia, buckskin or velour. Pretty new styles trimmed in mandel, beaver and nutria. Sizes 7 to 16.

**Scarf Sets**

Tam or hockey style caps and scarfs in brushed wool or astrakan. Colors are wood, buff, white, tangerine, red and powder blue. Set .......... **$2.75**

*THE DAVIS STORE—FIFTH FLOOR—SOUTH.*

## Rubberized Raincoats

**$2.50**

Made of rubberized material in red, blue and green. Corduroy or strap collars. Sizes 7 to 16.

**Sweaters**

Many styles and colors in light weight costume and heavy skating sweaters. Both coat and slipover styles. Sizes 7 to 14.

**$1.95 to $11.75**

*THE DAVIS STORE—FIFTH FLOOR—SOUTH.*

## *Give Apparel for Christmas*

## WARM HOUSE GOWNS AND NEGLIGEES

**Blanket Robes**

Warm Blanket Robes afford many hours of comfort. Attractive tailored styles, trimmed with silk cords and quilted silk collars and cuffs. All desirable colors, in conventional and floral patterns ............ **$6.95**

**Corduroy Robes**

A Corduroy Robe serves as lounging robe and breakfast coat. Trimmed in contrasting colors and in ribbon bandings. Copenhagen, orchid, cherry and blue bird. All sizes.......... **$4.95**

**Roman Striped Robes**

Of fine flannel, in gay Roman stripes, these make excellent lounging robes for the business woman or college girl. Many color combinations, at ...................... **$13.95**

*THE DAVIS STORE—FOURTH FLOOR—NORTH.*

## LINGERIE MADE OF SHEER FRENCH VOILE

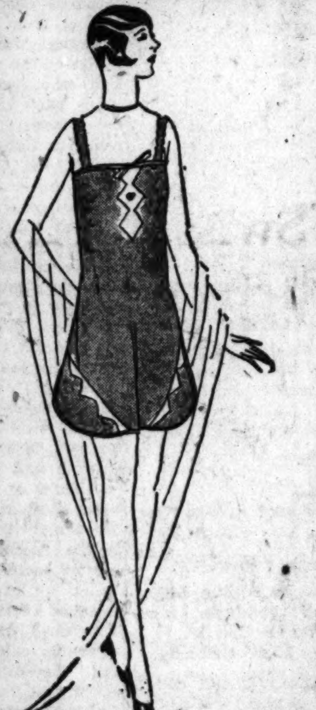

**Pajamas and Nightrobes**

French voile, combined with val laces and fine tucked nets, makes these attractive pajama sets and night robes. French flowers and two-toned ribbon adornments add to their charm. All pastel colors—all sizes. **$2.95**

**Step-ins of French Voile**

A delightful Voile Step-in is made in pastel colors, heavily trimmed with lace and French flowers .......................... **$1.95**

**Glove Silk Chemise**

Glove Silk Chemise, in pastel shades, trimmed with insets of contrasting material and lace medallions. Shoulder straps of self material .......................... **$1.95**

*THE DAVIS STORE—THIRD FLOOR—NORTH.*

## FOR GIFTS—SWEATERS—MODERATELY PRICED

**Coat Sweaters**

All wool, silk and wool combinations and brushed wool sweaters, made in the most wanted coat styles with collars. Gay striped for sports wear and more sedate models for utility wear. Sizes 36 to 44. JACQUARD PATTERNED SLIP-OVERS .......... **$3.95**

**Coat Sweaters**

Bright colored stripes give these sweaters in coat style a distinctive appearance. With or without collars. SLIPOVER STYLES, striped............... **$2.95**

**Slipover Style**

A large assortment of sweaters, slipover styles, with collars. A wide assortment of colors. All sizes........ **$1.95**

*THE DAVIS STORE—FOURTH FLOOR—NORTH.*

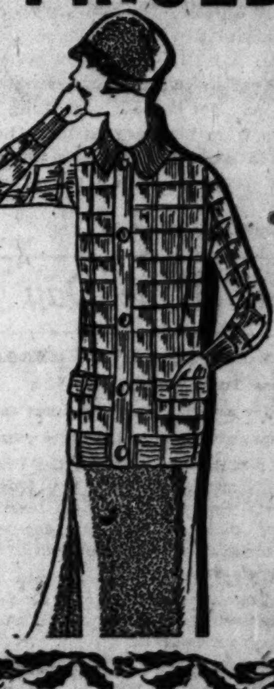

## Suits and Overcoats

**$14.85**

Modish 4-piece suits expertly tailored of fine all wool cassimeres and cheviots. Attractive mixtures and plain shades. Single or double breasted coat, a vest, two pairs of long trousers or one pair of long trousers and one pair of knickers. Sizes 12 to 18.

**Overcoats** of heavy all wool materials with sateen yoke and sleeve linings and wool plaid body linings. Sizes 6 to 18.

*THE DAVIS STORE—FIFTH FLOOR—SOUTH.*

*Special Selling of*

## Four-Piece Knicker Suits

**$15**

*Usually Priced $19.50 to $25*

These suits are made from the finest woolens in the season's newest patterns and styles. Expertly tailored, and priced exceptionally low. Single or double breasted coat, a vest and two pairs of golf knickers.

**Junior Overcoats** with wool plaid linings, sateen lined sleeves and yoke. Special.... **$15**

*THE DAVIS STORE—FIFTH FLOOR—SOUTH.*

## Horsehide Coats

**$9.85 to $40**

Boys' coats and jackets made of genuine horsehide. Warm wool and sheep linings—many with large fur or sheep collars. Sizes 8 to 18.

**Corduroy Coats**

Sport coats of good quality blue corduroy with heavy sheep linings—belts all around. Sizes 10 to 18....... **$10.95**

*THE DAVIS STORE—FIFTH FLOOR—SOUTH.*

## All-Wool Lumberjacks

**$4.95**

These dark plaid lumberjacks are made of heavy 24-oz. mackinaw cloth and are excellently tailored, with sateen lined yokes. Sizes 6 to 16. Priced particularly low.

**Shirts**

Madras, fancy broadcloth and fine count percale. Collar attached styles in neat light and medium patterns. Neck sizes 12 to 14½. $1.45 to......... **$2.45**

*THE DAVIS STORE—FIFTH FLOOR—SOUTH.*

## Brushed Wool Sweater Sets

**$4.95**

Pretty all wool sweater sets for the little toddlers—sweater, cap, leggings and mittens. Made of fluffy brushed wool in powder blue, pink and white. Sizes 24 to 28.

**Cap and Sweater Sets**

Heavy knit slipover and coat style sweaters with caps to match. A good range of combination colors. Sizes 24 to 28. Set...... **$3.75**

*DAVIS STORE—FIFTH FLOOR—SOUTH.*

## Tots' All-Wool Jersey Dresses

**$2.95**

Pretty little panty dresses, made of fine all wool jersey. Panties are of sateen. Solid and combination colors in tan, henna, blue, green and brown. Trimmed with embroidery and fancy pipings. Sizes 2 to 6..... **$2.95**

**Velvet Dresses**

Velvet dresses for holiday festivities with crepe de chine panties and sleeves. All are prettily trimmed. In blue, black, red, green, henna and other shades. Sizes 2 to 6. $4.75 to......... **$5.75**

*THE DAVIS STORE—FIFTH FLOOR—SOUTH.*

## Poplin and Broadcloth Rompers

**$1.65 and $1.75**

Wee tots' rompers in envelope and side button styles. Made of fine quality poplin and English broadcloth and trimmed with embroidery and picot edges. Sizes 1, 2 and 3.

**Colored Wash Dresses**

Christmasy little wash dresses of gingham, chambray and prints in a choice of many colors. All have panties and are trimmed with hand smocking. Sizes 2 to 6............... **$1.25 to $1.95**

*THE DAVIS STORE—FIFTH FLOOR—SOUTH.*

## Holiday Shoe Specials

**4 Buckle Galoshes**

Children's high top 4-buckle galoshes with heavy fleece linings. Sizes to 10½. Pair................................ **$2.25**

**Boys' High Top Shoes**

Tan calfskin, in blucher style, with high tops and moccasin toes. Handy pocket on side contains a knife. Sizes 7 to 2. Pair.... **$4.95**

**Bunny House Boots**

Warm, comfortable house slippers with sheep wool linings and bunny faces on toes. All sizes 7 to 2. Pair............... **$1.50**

**Rubber Boots**

Red bunny design cuffs on the top and heavy fleece linings. Each pair in a special box. Sizes 7 to 10½. Pair..... **$2.45**

*THE DAVIS STORE—FIFTH FLOOR—SOUTH*

**Chicago Daily Tribune.**
THE WORLD'S GREATEST NEWSPAPER

FOUNDED JUNE 10, 1847

ENTERED AS SECOND CLASS MATTER JUNE 8, 1903, AT THE POSTOFFICE AT CHICAGO, ILL., UNDER ACT OF MARCH 3, 1879.

All unsolicited articles, manuscripts, letters and pictures sent to The Tribune are sent at the owner's risk, and The Tribune Company expressly repudiates any liability or responsibility for their safe custody or return.

SATURDAY, DECEMBER 11, 1926.

THE TRIBUNE OFFICES.
CHICAGO—TRIBUNE SQUARE.
NEW YORK—512 FIFTH AVENUE.
WASHINGTON—40 WYATT BUILDING.
BOSTON—718 CHAMBER OF COMMERCE BUILDING.
LOS ANGELES—408 HAAS BUILDING.
LONDON—135 FLEET STREET, E. C. 4.
PARIS—1 RUE SCRIBE.
BERLIN—1 UNTER DEN LINDEN.
PEKING—GRAND HOTEL DES WAGON-LITS.
SHANGHAI—4 AVENUE EDWARD VII.
TOKIO—IMPERIAL HOTEL.
MEXICO CITY—HOTEL REGIS.

*"Our Country! In her intercourse with foreign nations may she always be in the right; but our country, right or wrong."*
—*Stephen Decatur.*

## THE TRIBUNE'S PLATFORM FOR METROPOLITAN CHICAGO

1. *Make Chicago the First City in the World.*
2. *Start Building a Subway.*
3. *Electrify the Railroads.*
4. *Abolish the Smoke Pall.*
5. *Build Safe Streets and Highways.*
6. *Re-establish Constitutional Representation.*

## WINGS FOR THE BOYS IN THE BACK ROOM.

The Nobel peace prize for 1925 has been awarded to Charles G. Dawes, Vice President of the United States, and Sir Austen Chamberlain, British secretary for foreign affairs. The peace prize for 1926 has been given Aristide Briand, French minister of foreign affairs, and Gustav Stresemann, German foreign minister.

Gen. Dawes gets his for his work on the plan of settlement which bears his name, but the other three awards go to men whose duty and responsibility it is to keep the peace unless they are busy trying to get a little more territory. The departure from the rule which has governed the awards in general is almost spectacular.

In 1906 the prize went to Theodore Roosevelt for what he did to bring the Russo-Japanese war to an end; in 1912 to Elihu Root, for his work in organizing an international tribunal; and in 1920 to Woodrow Wilson for his peace influence in the world war.

In other years the awards went into the field of doctrine more than the field of action. Elie Ducommum, secretary of the international peace bureau at Bern, and Alfred Gobat, chief of the interparliamentary peace bureau, divided it. William R. Cremer, secretary of the International Arbitration league, got it all one year. The Institute of International Right got it another as an organization. The Baroness Bertha von Suttner was given it. It was divided between Ernesto T. Moneta, president of the Lombardy Peace union, and Louis Renault, professor of international law. And so on and so on.

It was in a field of idea and abstraction, promotion and exhortation, writing and pamphleting, doctrine and discussion, of secretariats, printing presses, and solicitation of contributions, of hall rent, carfare, and addresses of welcome.

Now it seems to be almost as practical as a subsidy. The foreign ministers of three powers who some day may have the question of peace or war on the table before them for a word which will turn the decision one way or another, or who may have their pens in hand to write letters of such consequences, are decorated as angels of peace. May they prove to be so.

## ALLIES IN THE LEGISLATURE.

The Chicago and Cook county committee for constitutional representation has changed its name to the Illinois apportionment commission. The change is significant. The failure of the legislature to reapportion the state since 1901 has prejudiced the interests not only of Chicago but of every other city of importance in the state. The cities are growing more rapidly than the country districts, many of which are actually losing population. East St. Louis, Springfield, Peoria, and Rockford are underrepresented in the legislature and their irritation is growing with the realization that they must remain underrepresented until there is a general redistricting. In recognition of that fact, invitations have been sent by the Chicago committee to downstate cities to join in the fight for constitutional rights and the name of the committee has been changed in anticipation of their acceptance.

In many of the rural communities throughout the state a vigorous propaganda has kept alive the traditional distrust of the farmer for the city man. We do not believe the other Illinois cities share that distrust. In their relations with the state government they stand with Chicago. All Illinois cities find that approval of their legitimate ambitions is likely to be held up in the legislature by the representatives of rural rotten boroughs, intent upon making as good a thing as possible out of the cities' needs.

## A RECORD OF PUBLIC SERVICE.

Charles H. Wacker concludes seventeen years of notable public service by his retirement from the office of chairman of the Chicago plan commission. His term in office covered a period in Chicago history marked by an unprecedented city development and improvement.

The part played by the Chicago plan commission under Mr. Wacker during this era of building growth has been of great importance and worthy of public appreciation and memory.

The plan commission has been an initiating force, a force to press in the right direction, an expert bureau of advice, and a liaison agent and a clearing house for the great civic improvements of the last fifteen years.

We take from an annual report of the commission a list of some of the major improvements whose intent, in the words of the report, is twofold—"to make Chicago a better place in which to live" and "to maintain Chicago's commercial standing among the progressive cities of the nation."

Some of these projects are the original conceptions of the plan commission; others have originated independently and have been approved and fostered by the commission. All have benefited by the fact that the plan commission initiated and has maintained a comprehensive design of the direction and extent of the city's growth.

The improvements and projects are as follows: Reclamation of the lake front for public use; beaches and boulevards, notably the lake front drives and South Park way; the Field museum and Soldiers' field.

The Union station and Illinois Central terminal. Michigan avenue widening and the link bridge; Roosevelt road; Canal street; South Water street—now Wacker drive. Furtherance of a street system connecting all parts of the city with the central business district and of a major street system connecting all parts of the city; through streets; wide radiating and belt highways. Among the more important street improvements in which the commission has had a part are: Archer, Ashland, Cicero, Milwaukee, Ogden, Peterson, and Western avenues, and Clark, Halsted, La Salle, Market, Robey, and 22d streets.

Some of these improvements are completed, others under way or contemplated.

In addition, the commission has aided in developing aviation fields; in erecting a suitable Criminal court building and jail; in planning adequate harbor facilities; in the river straightening project; in formulating and upholding the zoning law; and in the project for a new postoffice.

It is a notable list of achievement and its contemplation, as Mr. Wacker hands over his place to James Simpson, should bring him a gratifying sense of worth while work well done. Mr. Wacker deserves the praise and thanks of Chicago for a public service the value of which will be more and more appreciated with time, as Chicago builds on the foundations laid down during Mr. Wacker's term in office.

## THE PRICE OF A PEDIGREE.

Count Ludwig Salm Hoogstraeten, a siphon of the noblest blood in Europe, has been suing his countess, the former Millicent Rogers, for separate maintenance, restoration of conjugal rights, alimony, custody of his infant son, and his cut. The hearing of his case adjourned abruptly Thursday in New York and immediately reports reached the reporters that a settlement somewhere between $500,000 and $1,000,000 was being considered.

The case is similar to many with which our more literate ancestors were familiar in the days when a novel was poked under the sofa pillow if callers came and when the Friday Night Debating society discussed: "Resolved; That the Stage Is an Influence for Evil." It had many forms: "East Lynne," "Nelly, the Beautiful Cloak Model," "Wedded but No Wife," "Bertha the Match Girl, "The Demon Duke," etc.

In those days, which were before the ladies put their feet on the seats in the smoking car, Clarence had beautiful whiskers and bad habits and Leonora was pure as the driven snow but not well packed in the head and heart. The consequences were what might be imagined and frequently are better not described.

These are different days, but human beings in their relations to each other continue to revert to old forms. It is, however, the trusting male who gets the worst of it. In this case the young nobleman, innocent and gay, was playing tennis on his broad mortgaged acres when the heiress to $40,000,000 driving by was attracted by his fresh young charm. The consequences, alas, were those with which the impoverished European nobility is all too familiar.

The count concedes that there was a marriage ceremony and no one has appeared to reveal that the minister was phony and in reality One Eyed Mike, master of the dog kennels. It is also conceded that his wedding trip bills were paid and he was supplied with cigarets and other luxuries. These were dream days for the tender and confiding count. But, alas!

Presently it was discovered that he was about to become a father and from then on we have the old, old story. Family servitors carried him out and put him in the ash can. That night it snowed. No one paid any attention to the pale face against the pane or to the spot which revealed in the morning where he had been sitting out the long night on the front steps. Forlorn and hopeless, he drifted away. We next hear of him in the gay resorts of Paris and Vienna, trying to drown his sorrows. There was no golden hair to hang down his back, but otherwise it was just tell them that you saw me. But gayety cannot efface these things. He had been stripped of his most priceless possession. It had been taken from him and then he had been given the air. He had been deprived of his all, his pedigree.

We have no way of knowing the monetary value of this, but the nobility make considerable of it, and doubtless it is worth it. The count probably will emerge from his ordeal still a figure of sorrow but solvent. Life then may yet contain something for him. One passes on from his story with the hope that it will. Life is cruel to men. So often it leaves them on the curbstone with a box of shoe laces.

## Editorial of the Day

**THE EBBING TIDE OF PROHIBITION ABROAD.**
[New York World.]

A few years ago dry enthusiasts could issue maps which showed an impressive part of the globe painted the snowy white of prohibition: Canada, the United States, Greenland, Norway, Finland, the Moslem world, Russia, Siberia, and odd patches of territory elsewhere. Most of their claims were deceptive. Islam and Norway, for example, were never dry. But today they stand bereft even of claims:

1. Canada was at one time all dry; even Quebec adopted prohibition in 1918. Now all but the maritime provinces have surrendered.

2. Russia adopted prohibition as a war measure. In 1921-'22 the sale of vodka with 14 per cent alcohol was allowed. Next year other liquors were added. In 1925 the sale of 40 per cent vodka and 60 per cent whisky was permitted. Russian prohibition is dead.

3. Turkey adopted prohibition in 1921. The experiment was brief. Turkey formally gave it up in 1924, establishing a state monopoly of sale, importation, and manufacture. The republic is now thoroughly wet.

4. Norway in 1917 stopped the sale of liquors containing more than 12 per cent alcohol. Shortly after the war the legal percentage was raised to 14. Later still it was made 21 per cent. Last October the Norwegian people, by a decisive vote, repudiated even this very weak form of prohibition.

5. Sweden does not have prohibition, but the sale of liquor is under state control. The Swedes in August, 1922, voted against prohibition legislation by a majority of 45,000.

Australia has avoided prohibition; New Zealand has repeatedly voted against it, the last time by an increased majority. The movement for it shows little or no advance in central and southern Europe, and England has contented herself with slight restrictions on the hours of sale. But the cause of temperance in many quarters of the globe exhibits a steady and hopeful progress that might well be envied by this nation, in which fanatical legislation has done so much to destroy it.

## How to Keep Well. By Dr. W. A. Evans.

*Questions pertinent to hygiene, sanitation, and prevention of disease, if matters of general interest, will be answered in this column. Where space will not permit, or the subject is not suitable, letters will be personally answered, subject to proper limitation and where a stamped, addressed envelope is inclosed. Dr. Evans will not make a diagnosis or prescribe for individual diseases. Requests for such service cannot be answered.*

[Copyright: 1926: By The Chicago Tribune.]

### WOULD VACCINATE AGAINST COLDS.

A FRIEND asks for an article on vaccination against colds. In former times this gentleman had several colds each winter. Somewhere about ten years ago he commenced going to his physician each winter to be vaccinated against his old enemy. This habit he has continued. He tells me that he escapes entirely, or practically so. He is anxious that others may know of his experience that they may go and do likewise.

About two years ago this gentleman retired from business. He lives in the lake region in summer. In the late autumn he rolls out the machine, oils her up, and goes to the Mississippi sound country for the winter and early spring. This he regards as a second line of defense against winter diseases, especially lung fever.

Vaughan has written: "Among the aged and those suffering from chronic diseases, pneumonia is the kindly friend who, having prepared the bed for the body worn out with work and worry of life's short day, administers the soporific which induces the sleep of the eternal night. On the whole, the older man who is rowed across the Styx by pneumonia is not compelled to pay a heavy toll in pain."

This may be true, but my friend is not looking for a chance for an easy ride, even though he does not regard himself as an old man.

I have not been anxious to write on the subject of vaccination against colds, although I generally take a vaccine myself in the early part of the winter, and I rarely suffer from a cold. My hesitating is due to the fact that we know so little about colds that the use of a vaccine is a good deal of a gamble.

A few years ago it seemed that a specific cause for colds had been found. This discovery has not been substantiated. It is not in as good standing as it was a year or so ago.

We are all waiting for a sure cure preventive. We expect it every year, but it does not come.

In spite of these shortcomings, I have decided to recommend the habit of getting vaccinated against colds in the early winter and perhaps repeating it in the early spring. I know a number of fairly discriminating men who follow the policy and who are convinced that the results justify its continuance.

Most of them use the best stock vaccine which is available. A few use vaccines made from their own secretions called autogenous vaccines. The theory is that a stock vaccine will confer some immunity against the bacteria which make colds very troublesome, or very threatening, and there is a chance that some of them may strike at the basic infecting germ. At any rate, they do no harm and the worst that is said against them is they do no good. I think they do some good.

In 1918, before the world epidemic of flu began, Cecil and Vaughan vaccinated the soldiers in a large army camp against colds and pneumonia. Statistics proved that the vaccination did good.

### LOW BLOOD PRESSURE.

Miss M. M. writes: What causes low blood pressure?

What are the symptoms?

Has it any effect on the rest of the body?

REPLY.

There is a lot that we do not know about low blood pressure. People who have it are without energy and enthusiasm. As a rule they have a multitude of aches and discomforts of one sort or another. When they go to a physician he commonly finds nothing organically wrong.

Persons with low blood pressure complain that no one gives them intelligent understanding, to say nothing of sympathy. Sometimes they are told to cultivate excitement, and to hunt for thrills. This is not easy for people who are not built that way.

One physician of experience thinks the cause of low blood pressure lies in a peculiar shape of the body. People with this body shape do not have room enough in the chest for the heart and great blood vessels. But neither is changing the shape of the chest an easy job. His concrete advice is that the sagging abdominal organs be kept up by wearing abdominal supporters and binders.

Perhaps standing on the head, turning somersaults and walking on the hands may come to be the standard treatment.

## FRIEND OF THE PEOPLE

*Letters to this department must be signed with names and addresses of writers.*

**THE LIFE OF A NOTE.**

Chicago, Dec. 6.—[To the Legal Friend of the People.]—I have a judgment against a person on a promissory note with 6 per cent interest after maturity. How long does that judgment hold good?
R. W.

It would not be barred as a judgment by lapse of time short of twenty years.
TRIBUNE LAW DEPARTMENT.

**CUT OFF WITH A SHILLING.**

Chicago, Dec. 7.—[To the Legal Friend of the People.]—I would like to know of the inheritance laws in Ohio on the following questions:

1. Is it compulsory for a man to leave his grandchildren a share of his estate, if the mother of the children, who is his daughter, is dead?

2. Could he leave them a dollar apiece?
R. J. M.

1. No.
2. Yes. TRIBUNE LAW DEPARTMENT.

**ANTI-PACIFIST!**

Harvey, Ill., Dec. 7.—[Friend of the Soldier.]—I was honorably discharged from the U. S. army after the world war. I am now 41 years old, and would like to reënlist if I am not past the age limit. Do you think they would take me?
W. E. H.

The age limit for new enlistments is 35 years. Inasmuch as you have had previous service, though, you are eligible for reënlistment.

**STEPSON'S SHARE.**

Chicago, Dec. 7.—[To the Legal Friend of the People.]—My husband left me last April to go to live with his son in Michigan. This is my stepson, of course. I am living in a flat on the north side which I had before I married him. Can this stepson claim anything of mine after his father dies?
A. J.

Your stepson has no claim to property that was originally yours, but of course he may share in the estate of your husband.
TRIBUNE LAW DEPARTMENT.

## FROM THE TRIBUNE'S COLUMNS

### 65 YEARS AGO TODAY

DECEMBER 11, 1861.

WASHINGTON. — Mr. Etheridge, clerk of the house of representatives, read letters from Tennessee stating that the rebel leaders have begun the impressment of Union men into the rebel army and that hundreds of loyal citizens are fleeing into Kentucky.

LOUISVILLE.—Gen. Zollicoffer has not advanced north of the Cumberland river as reported. Gen. Schoepff has withdrawn to Somerset and there awaits reinforcements.

FORT MONROE.—From the Norfolk Daybook it is learned that the rebels expect a battle on the Potomac immediately, as the sutlers are removing their stores. A telegram from Savannah states that Gen. Butler's expedition has reached Port Royal.

ST. LOUIS.—From advices from Osceola through a gentleman who is perfectly reliable, it is learned that Price's rebel force is not over 7,000 strong, but many new recruits are arriving daily. He said there is no doubt the federal forces are about to assume the offensive, and their movements will be such that Price will be surrounded and compelled to surrender or be cut to pieces.

WASHINGTON.—It is believed the rebel force in front of our lines numbers at least 100,000. A Negro from Centerville states that the rebels there had a review a few days ago of 80,000 troops.

WASHINGTON.—Senator Harlan's bill, authorizing the President to procure by purchase, if possible, a country for the colonization of such free blacks as want to go, appropriates $1,000,000 for the purpose. There will be an effort made to refer all slavery resolutions and bills to a select committee.

CHICAGO.—The board of supervisors had a stormy meeting yesterday when the proposition of caring for the soldiers' wives and families who are in distress was taken up. A large delegation of soldiers' wives was present, and when Mr. Dolton attempted to make a speech against the proposal to draw orders on the unexpended balance of the war fund to meet the pressing wants of soldiers' families vials of female wrath were poured upon his devoted and prominent head. There was almost a riot for a time. Finally a new war committee was appointed.

### 25 YEARS AGO TODAY

DECEMBER 11, 1901.

CHICAGO.—One lone man and twelve women intend to reform Chicago. They made all plans for it yesterday at the Grand Pacific hotel. It remains only for the plans to be carried into effect and Chicago is reformed, revarnished from the Masonic temple to the dumps on the lake front, reconstructed from Michigan avenue to Austin boulevard. The lone man is the Rev. B. W. Taylor. The twelve women are the members of the Christian women's board of missions. That the task of reforming is recognized to be one of magnitude is shown by the fact that it took four hours of solid discussion before the lone minister and the twelve women could decide upon plans.

NEW YORK.—Inspector Stuart of Chicago and government secret service men engaged in running down the thieves who stole money and stamps to the amount of more than $75,000 from the Chicago postoffice, after tunneling under the building and cutting through the steel floor of the room in which was the big stamp safe, announced the arrest of Charles Stokes of Brooklyn. The government detectives assert that Stokes is a member of the gang of robbers.

NEW YORK.—The Pennsylvania railroad may construct a tunnel under the Hudson river in place of a bridge which that company intended to build in conjunction with other railroads which enter Jersey City. A statement to this effect was made today by a member of the firm of Kuhn, Loeb & Co., who are finance agents for the Pennsylvania railroad in this city.

### 10 YEARS AGO TODAY

DECEMBER 11, 1916.

WASHINGTON.—President Wilson is facing a breakdown of his policy of dealing with Germany and Austria in regard to the submarine and other issues arising out of the European war. Cumulative evidence that Germany and Austria do not take seriously the acts and utterances of the Wilson administration have become in the last few days the talk of the diplomatic colony here. The administration inspired the statement that no more notes would be written and no more "regrettable mistakes," such as Germany called the sinking of the Marina and Arabia, would be condoned.

LONDON.—The official list of the new ministry follows the unofficial forecasts with two or three minor changes. Mr. Lloyd George, Lord Milner, Earl Curzon, Andrew Bonar Law, and Arthur Henderson form what is officially termed the war cabinet.

BERLIN.—The Roumanians have lost approximately 112,000 men since Roumania entered the war, or about one-sixth of its army, besides suffering casualties estimated at about 300,000, the military critic of the Overseas News Agency writes in his review of the campaign. The German losses are declared to have been astonishingly small.

CHICAGO.—The $200,000 suit filed recently in a Joliet court against Col. John Lambert, steel millionaire, charging him with having alienated the affections of Mrs. Roger B. Cornell in Pasadena, was blackmail pure and simple. THE TRIBUNE is enabled to present the details of the conspiracy as set forth in affidavits and confessions now in possession of the Pinkertons.

CHICAGO.—The Rev. Martin D. Hardin, for nine years pastor of the Third Presbyterian church, resigned to take effect on Dec. 31.

## A LINE O' TYPE OR TWO

*How to the Line, let the quips fall where they may.*

### BUD.

Dick: Blessings on your head for getting him to do it! Oh, we loved all Line Night, of course; every bit—but we are writing this on account of Bud.

Bud finished his studying and went to bed and we called him at the first word about Dinny. He sat there, his big brown eyes on the amplifier, his tumbled yellow hair flaming against his bathrobe—he was three-quarters asleep—and then he stiffened like a ramrod, only to hear that delightful English voice promise "Until" and begin to sing. He sighed. It was awfully nice of him to come and sing, of course, but could it be that he wasn't going to sing any of the "Vagabond King" songs? Then the "This is station W-G-N," and Bud cried out in despair, "He isn't *through*, is he?" We were afraid he was. But no, presently we heard him tell the frog story and Bud brightened. Still it was a charming story, of course, but it wasn't the "Song of the Vagabonds"—could he be heartless enough to go away without singing it?

We waited. Bud murmured pleadingly into the amplifier, unceasingly, as he does at football games, "Aw, come on, Dinny!" Dad observed, "Your wonderful Dennis King doesn't seem so very obliging." At that—"He is, too! You aren't all tired out by a hard performance!" But still——

Twelve o'clock. Bud let out a wail that rang through the house. And then we heard you voice the longing of us all, Dick, and Bud waited tensely, his bathrobe gathered around him, preparatory to a slow return to bed. And then, and then——

There were two stations interfering a tiny bit. But they faded into oblivion, as did the room around us, when we heard the accompaniment start. Bud sat straight as a lance, his eyes blazing.

Straight and true swept that glorious young voice:

*Sons of France around us,*
*Break the chains that bound us—*
*And to HELL with Burgundy!*

Dad said only—"I guess you can go see him again, youngsters."

Oh, thank you, Dick, thank you! JEAN.

**His Favorite Car.**

Dick: I suppose all motorists are attached to some particular car, but from the pedestrian's viewpoint the flivver is the best. You can always hear it coming. TWO GUN MAC.

THE LINEBOOK OF 1926 will be found on the newsstands this morning. Stung to the quick by the sharpened darts which have been hurled at us because our readers had to stand in line to get our modern classic, we begged Ben McCanna of the Business Survey to come to the rescue, and Ben said he would if we would autograph a couple of dozen books for him, and we did, and he asked Louie Rose, the circulation manager, to put it on the newsstands, and Louie said he would if we would autograph two dozen books for him, and we did, and so today it goes on the newsstands.

**GYPSY SONG.**

She would love a gypsy lad!
Ho! Ho! Ho! Ho!
She would love a gypsy lad—
Look at her and see!
Gold fair—jewel blue—
Milk white—silk soft—
She would love a gypsy lad!
Ho! Ho!

Here's a proper gypsy's girl!
Ho! Ho! Ho! Ho!
Here's a proper gypsy's girl—
Look at her and see!
Plum black—earth brown—
Cat green—pine tough—
Here's a proper gypsy's girl—
Ho! Ho! BILLY D.

**Little Oswald and His Teacher.**

R. H. L: Late the other night I was wearily walking the 5,280 feet from her dwelling to mine, having transmitted 1,320,000 germs that evening (see Doris Blake), when out of an alley steps a muffled figure and says, "Stick 'em up! I gotta make a livin'!"

"Why, perfessor!" gasped I.

"O, Lordy! Is it yew, Oswald?"

And that's how I come to make an A in sociology.
OSWALD OF WESLEYAN.

**Why—Is It Different from Yours?**

Mr. L.: I hope you sell a hundred million copies of your 1926 Linebook. I want everybody in America to see what your idea of a home girl is.
MRS. GRUNDY.

NOW they've found Mr. Ormiston, but it develops now that nobody knew he was lost.

**Put Him in a Strait Jacket, Warden; He's Dangerous.**

RHL: Something must be the matter with me; maybe its vitamins, or aurora borealis, or pyorrhea or something. Anyhow, I'm abnormal. Yes, I admit, I did it; I may as well confess everything right now and have it over with—I'm the guy who did his Christmas shopping last month!
HERBLOCK.

**Never Heard It; Go Ahead.**

R. H. L.: Did you ever hear the one about the lad who had been severely wounded in a battle and lay on his cot dying? And the general, seeing him there, came over and with compassion and pity in his voice said, "Ah, child, I see you have not long to live. Tell me your name and I will tell your mother!" And with his dying breath the little boy whispered, "My mother knows my name." TUTS.

CONGRESS has introduced a bill to give postal employés a holiday on Christmas. We're for that. We are asking our friend, Congressman Britten, to amend the bill to read, "Postal employés and column conductors."

**What! What!! What!!!**

R. H. L.: I don't care how many times Herblock makes the Line per day. After hearing his delightful voice last night, if he broadcast every night, I would be like Winnie Winkle. He has her EMO announcer beaten at the quarter. I wanted to sing that song about "My heart at thy sweet voice." Do have another Line Night so I can hear Herblock again and let him horn in as often as he wants to. TEDDIE GIRL.

**Demons in Human Form.**

RHL: A group of convicts, accused of operating a still in the penitentiary, are on trial for killing a man. Imagine, operating a still!—betcha they hang for that! HERBLOCK.

**What Name Did Anatole Sign?**

Remember, Contributors, RHL isn't going out of business tomorrow. If ya don't make tha grade today, you'll make 'er next week. I am thirteen years old. For twelve of them I tried and I TRIED . . . oh, what a heartache! At thirteen I took up philosophy and became a member of the French Academy. One day Anatole France asked me frankly why I had taken a membership in the Academy so young. "A keen disappointment," I cried, "brings me here!" . . . "Have you written the conductor something fuzy about 'Abie's Irish Rose'? The bass drum story? Henry Mencken? The crises in Mexico? Have you panned successful contributors? Have you written short and snappy; long and prolix? Have you been subtle, in your own way? Have you used humor, pathos, tragedy, dynamite persistently?" And when I told Anatole that I had, he said, "Then, there were two of us!" ORACLE.

**Who Said It?**

Dick: Add famous last lines: Iforgottotellyoubeforebutthatpieceyoujustheardwasonpage54butnevermindit'stoolatenow. ARTHUR A. WEINER.

CHARLEY DAWES has won the Nobel peace prize—there's some men you can't keep down even by making 'em Vice President. R. H. L.

## HOPE FOR THE FUTURE

[Le Rire, Paris.]

"Mr. Budget, I have made you a suit for 45 billions and I guarantee it will last you a year."

"O, I shan't wear it any longer than that, for I certainly hope to have thinned down by then."

## VOICE OF THE PEOPLE

*Writers should confine themselves to 200 or 300 words. Give full names and addresses. No manuscripts can be returned. Address Voice of the People, The Tribune.*

**ECONOMY AND THE NATIONAL DEFENSE.**

Chicago, Dec. 9.—In presenting the budget to congress, our President has again proposed that a reduction be made in the meager appropriations for national defense. In his message to congress he says, "No self-respecting nation would neglect to provide an army and navy proportionate to its population, the extent of its territory, and the dignity of its place in the world."

As to what constitutes such an army and navy, we should consider which opinion to accept: that of a man who has had, evidently, no experience himself in a war, but who nevertheless renders judgment as to attitude of the people on the question of defense; or of the men who saw the awful calamity resulting from insufficient equipment and training, the men who were in the midst of the war, the men who suffered, and who lost their comrades and who came back to dedicate their efforts that other sons should not be called upon, ever, to fight under such unjust conditions. In God's name, who more than they, know of the frightfulness of war, who more than they are determined to prevent war, and who more than they know that to prevent war we must be known to be able to protect ourselves?

It is as much the duty of a President to execute "the will of congress as expressed" in the national defense act of 1920, as it is to execute "the will of the congress as expressed in the Volstead act." It is no secret that our defense program as set out in 1920 is far below, practically 50 per cent below, that deemed absolutely necessary for national safety, and still it is being reduced as a result of insufficient appropriations, ostensibly in the name of economy. Economy, like charity, should begin at home. Let's reduce the appropriations to the secret service!

Let us give a thought and then a promise to the millions of fathers' sons who need training for the possible and probable call to guard their country, a call incredibly more probable with a continued inadequate national defense, and many times more disastrous as a result of the so called economy which will be instrumental, largely in bringing it about. MRS. G. H. C.

**MORE ECONOMY.**

Chicago, Dec. 8.—One cannot help speculating about the price of those sixteen highballs which the U. S. government paid for while the forty head of army horses in Chicago were going four days without food. Coolidge economy for the army and navy loses all point when the savings, effected through starving men and horses, is squandered by spike tail sleuths to get sixteen highballs worth of evidence. Perhaps the theory is that service men will do their work better when half starved, but if that be true, then we may also draw the conclusion that a little hardship, such as curtailing the highball supplies to the prohibition enforcement service, might be expected to make these heroes willing to go in the front line trenches in places like Cicero and give the country some real service for the money they spend so freely. S. K.

**EXACTLY SO.**

Chicago, Dec. 9.—This morning's TRIBUNE states the proposal of the Chicago Motor Coach company relative to the relief of transportation.

Chicago transportation is poor. And as long as anything like the present state of things exists Chicago with all its immense resources will remain a poor second, as cities go in these United States. Taking into account the presence of other vehicles in the streets, in never diminishing numbers, we can hardly imagine any relief from surface congestion by the multiplication of traffic problems. Moreover, time and volume are factors of prime importance. Many Chicago workingmen complain of the time and money required for reaching their appointments. Certainly both surface railways and motor busses fill definite needs. The elevated railways are giving capacity service. Chicago needs subways. VEBITOR.

**CITATIONS REQUESTED.**

New Orleans, La., Dec. 7.—I wish to challenge the authenticity of the quotations on the subject of the Bible attributed to Washington, Jefferson, Jackson, Lincoln, and Grant by the Rev. John J. McLaughlin, D. D., in the column devoted to the discussion of religious subjects in THE TRIBUNE of Dec. 5. I call upon the Rev. Mr. McLaughlin to produce his authorities. S. M. FRIEDLANDER.

**SENATOR BRUCE'S AX.**

Chicago, Dec. 7.—Do you suppose that Senator Bruce is a little disappointed because the Methodists didn't rally to his support? I rather inferred that he didn't like them very well from his Washington utterance. But perhaps it is another instance where Methodism is honored by the enemy she has made. WILLIS RAY WILSON.

**DOUGLAS PARK TOBOGGAN.**

Chicago, Dec. 8.—I often wonder why they discontinued the building of the large toboggan slides in Douglas park. The last one they had was about seven years ago, and the young people in this community would like to know whether this sport will be revived. WEST SIDER.

## TONSORIAL

[Punch (Copyright).]

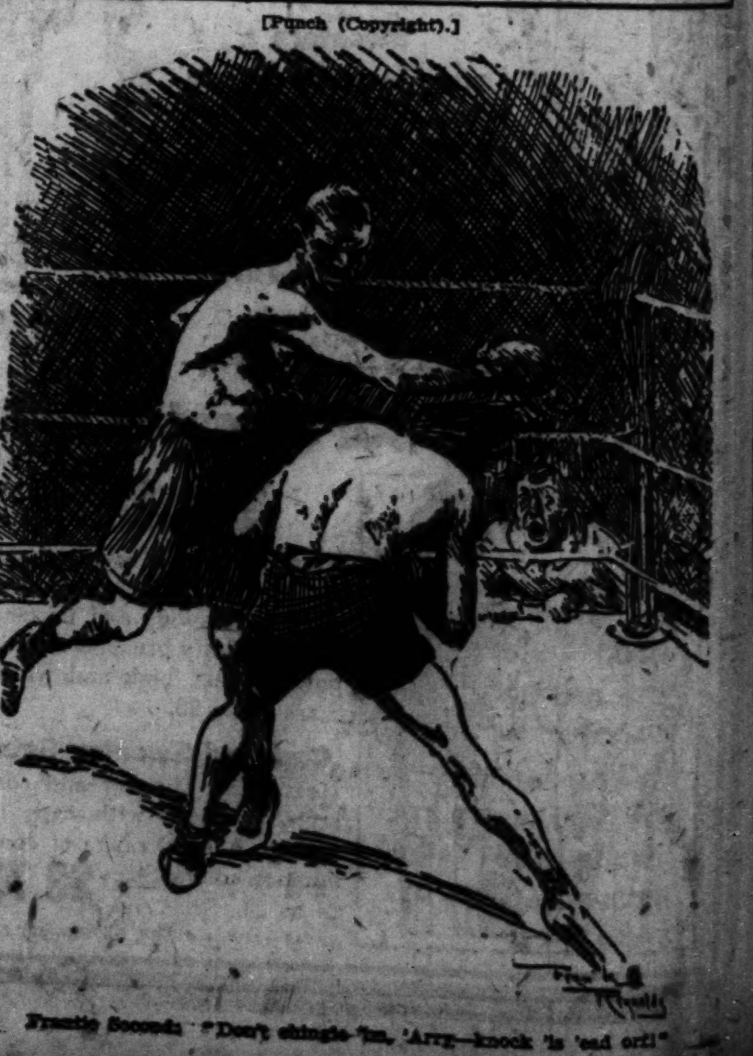

Frantic Seconds: "Don't chingle 'im, 'Arry—knock 'is 'ead orf!"

# CHICAGO

## PLANNING · BUILDING · GROWING

### Surpassing Every Day What Was the Dream of Yesterday

CHICAGO is the prodigy among the world's large cities, for it has always accomplished the phenomenal. From the day it was founded to the present, it has exceeded the most ambitious plans of its backers. And the faith they had in Chicago has not only been realized but has been rewarded to a degree beyond all measure.

Ninety years ago, a town of 4,000—today it is a metropolis of more than 3,000,000! Chicago's phenomenal growth astounds the world. In less than one hundred years Chicago has not only equaled but has surpassed in size, wealth and culture many great cities centuries old.

Thousands of people have grown wealthy by Chicago's spectacular increases in real estate values which accompanied the city's growth. Through good times and bad—the money panic of 1857, the Chicago Fire of 1871 and the financial panic which followed this disaster—real estate values here have continued unwaveringly their rapid climb.

Untold fortunes have been made in Chicago real estate, and many more are yet to be made. The same forces that brought rapid development in the past are operating now and will continue to operate for many generations to come.

Chicago is the commercial center of America. Through its gates is distributed the bulk of the nation's requirements in foodstuffs, machinery, clothing and household articles. In this great metropolis is found every advantage essential to intense industrial development—nearness to raw materials, an abundant water supply, a wealth of industrial sites, ample power, the cheapest water transportation on earth, and unequaled railroad facilities.

With these forces at work, rapid future growth is inevitable. The public utility companies recognize this fact and are planning for a Metropolitan Chicago of 6,600,000 population in 1950—less than 25 years away. Chicago is now rapidly approaching that size. Chicago property values are reflecting this growth, and real estate investors are profiting therefrom.

Krenn & Dato's faith in Chicago is substantiated by millions of dollars invested in planning, building and improving some of the finest developments in the country. To this faith is largely due the phenomenal growth of Krenn & Dato—a growth which fully reflects the public confidence enjoyed by the firm. Krenn & Dato stands pledged to the service of Chicago and is working to help others realize the golden promise held in store for them by this great city.

## KRENN & DATO, Inc.

*Exclusive Agent for Mrs. Rockefeller McCormick Properties*

936 N. Michigan Avenue · Telephone Superior 7046

*[If you write us, we will be glad to send you details of the many opportunities for profit offered by Chicago real estate. Your inquiry incurs no obligation.]*

# MEXICAN TROOPS DRIVE ON HILLS HELD BY YAQUIS

## Hope to Force Decisive Battle in Open.

BY JOHN CORNYN.
[Chicago Tribune Press Service.]
[Copyright: 1926: By The Chicago Tribune.]

GUAYMAS, Sonora, Mexico, Dec. 10.—A week ago, in Ortiz, the headquarters of the Mexican army operating against the Yaqui Indians, 3,000 troops were stationed. Today only a small guard of less than 500 troops are there. Along the Southern Pacific lines the troops have gone, circling the north Bacatete mountains, the home of the Yaquis, on a drive against the Indians. Bands of Indian women and children who have been captured are being driven in.

Escaping through the military line on the east mountains, which forms the weakest link in the chain of steel being drawn about the Yaquis by the federal army, a band of Indians yesterday swept down on the country between the mountains and the branch of the Southern Pacific between Corral and Tonichi, and burned several bridges. Twice in the last ten days the Southern Pacific has announced the reopening of the Corral-Tonichi line, which has remained closed since the Yaquis held up Gen. Alvaro Obregon's train Sept. 12. The reopening today was again postponed.

**More Troops Go to Front.**

Troop trains went through here today to head off the Indians reported to be spreading over the Tonichi district. Several hundred federal soldiers have been guarding the construction gangs working on the reconstruction and repairs of the Tonichi road, which was also greatly damaged by the recent floods.

It was reported here today that Yaquis have been operating in the mountains of Chihuahua for two months or more.

Airplanes have been sent to Cajeme, where a new aviation field has been established, to trace the Indians, should they continue eastward.

**Hope to Force General Battle.**

It was reported here today that the troops moving up the valley of the Yaqui river toward Tonichi are largely cavalry, owing to the unfavorable nature of the territory for infantry operations. The cavalry will take military possession of the line, as it has done all down the southern branch of the Southern Pacific from Guaymas to Cajeme, where some ninety military camps have been set up.

At Ortiz yesterday, Mexican officers talked freely of the approaching battle with the Yaquis, by which the federal troops expect to force the Yaquis from their natural entrenchments in the Bacatete range into the country to the east, where the Indians have no large supplies and do not know the country as well.

## *Northwestern Will Sell Special Tickets to Shoppers*

Beginning today, the Chicago and Northwestern railroad will sell at special rates one day excursion tickets to Chicago from all suburban stations until further notice. They are intended for the convenience particularly of shoppers, theatergoers, and so forth who are not regular commuters, but probably will make a number of trips into Chicago during the holidays.

**BLOWS OFF HIS OWN HEAD.**

Lincoln, Ill., Dec. 10.—[Special.]—Alfred Mulhleman, 50, a despondent musicain, killed himself by placing the muzzle of a shotgun in his mouth and blowing off the top of his head.

# *Mexican Aid to Nicaraguan Rebels Stirs Latin America*

PANAMA CITY, Panama, Dec. 10.—The Central American republics are excited over the situation in Nicaragua, brought about by the refusal of the United States to recognize the Liberal Sacasa government, and its recognition of the Conservative Diaz government, while Mexico recognizes the insurgent régime under former Vice President Sacasa. Guatemala's mediation offer has added another complication.

The Central American nationalistic movement is being stimulated by Mexico's attitude toward Nicaragua and the reports that gun runners are being conducted from Vera Cruz to Puerto Cabezas, seat of the Nicaraguan rebel government, by a Mexican gunboat.

**Says Panama Can't Escape.**

The newspapers of Honduras, Costa Rica, Guatemala, and Panama emphasize the situation. The Panama Diario says that the trouble is of considerable importance in the Latin-American countries, adding:

"It is not possible for our republic to escape that situation, due to our geographical position and our bonds with the United States."

The Panaman foreign secretary, Senor Alfaro, said: "The Sacasa government has not sent the Panaman government any notification. When we receive this notification, if ever, will be when Panama adopts a resolution anent the relations with Nicaragua."

**Diaz Relies on U. S.**

The Nicaraguan legation at Panama has received a cable from the Managua foreign office, saying: "The installation of the Sacasa rebel government at Puerto Cabezas is not affecting and will not affect the legitimate Diaz government, which alone is recognized by the United States state department and a majority of the countries of America and Europe. We have sufficient of an army and munitions, but will not use them because peace will be enforced at any moment by coöperation of the United States."

# *BOOMING GUNS USHER CANADA'S 16TH PARLIAMENT*

[Chicago Tribune Press Service.]

Ottawa, Ont., Dec. 10.—Amid the booming of cannon and scenes of medieval pageantry, Canada's sixteenth parliament was formally opened today by the new governor general, Lord Willingdon. The speech from the throne heralded the reintroduction of the government legislation which failed last session, including legislation for extensive Canadian National railway branch line construction.

The commission on maritime grievances recommended that the Canadian government make overtures to the United States government for trade treaties which would facilitate the entry of Canadian forestry products and fish into the states.

The Prince of Wales has accepted Canada's invitation to attend the diamond jubilee of Canadian confederation in July, Prime Minister King announced today. Premier Baldwin also may come.

# M'DERMOTT AND JURY VISIT GARAGE WHERE MELLETT WAS SLAIN

Canton, O., Dec. 10.—(AP)—Patrick Eugene McDermott today stood at the garage door before which Don R. Mellett, Canton's crusading editor, was shot down from ambush and watched the jury trying him for the murder inspect the scene of the slaying. He saw the jurors retrace the path over which Mellett walked to his death, heard the court bailiffs point out the bushes and telephone pole behind which the underworld gangsters were ambushed, and heard the jury ask questions in return.

All these things apparently affected McDermott, the alleged underworld hireling, not at all. He joked with his guardians and commented banteringly about the procedings.

Three women and ten men comprise the jury of thirteen.

# ALDERMEN BEGIN WIELDING BUDGET AX IN EARNEST

Ending its preliminary hearings on the 1927 city budget, the council finance committee prepared yesterday to start swinging its appropriations ax in earnest with a view to having the budget ready for the first council meeting in January.

The trimming process, it was indicated, will begin Monday on the $15,000 appropriation asked for Mayor Dever's safety commission. Final action on the item was delayed by adjournment but the aldermen seemed agreed that the commission should be abolished.

"The commission spends most of its time sticking pins in the wall and doing nothing about it," said Ald. Guy Guernsey [6th]. "If it could do some real educational work toward cutting down the automobile death toll, I'd be for it, but it seems to be accomplishing little."

**To Ask Bowler's View.**

Before deciding the fate of the commission, however, the committee agreed to ask Ald. Thomas Bowler [41st], one of its members, to defend it if he wishes.

A 1926 appropriation of $44,000 to pay for the city's campaign to equalize tax valuations was cut to $25,000 for 1927. Ald. A. F. Albert's pension commission allotment was reduced from $10,000 to $7,500.

In order to establish 300 new voting precincts, the board of election commissioners asked that the controller's estimate of their needs be increased from $1,481,000 to $1,955,000. It was agreed to increase the appropriation sufficiently to permit organization of 75 new precincts, at $333 each.

The meeting became stormy when Bernard W. Snow, chief bailiff of the Municipal court, presented the increased salary schedule for court employés and told the committee its adoption was mandatory upon them. Judges of the court, he said, have agreed that the 220 bailiffs, now receiving $1,800 to $2,100 a year, should have increases of $300 to $500 and that thirty more should be employed.

**Dispute of Long Standing.**

The controversy as to the right of the judges to dictate the size of their budget to the council is one of long standing. The matter has been taken to court without a final settlement, and the committee maintains that it can cut the sum as it sees fit.

"One thing is certain," Chairman Ross A. Woodhull [7th] told Mr. Snow. "We are not going to be browbeaten into giving any pay increases to any particular department without giving a fair break to all the others."

# DEER HUNTING SEASON ENDS IN WISCONSIN; NO HUMANS KILLED

Madison, Wis., Dec. 10.—[Special.]—The last legal shot of the 1926 Wisconsin deer hunting season, which opened Dec. 1, was fired at sundown today. At the opening of the season deer were more plentiful than in many years. The lack of good hunting weather is believed to have left enough of them in the woods to insure more of them during the next two years.

The hunting season was opened late in order to curb automobile hunters and with two feet of snow in the territory where the deer roam many hunters stuck to the main highways.

The one buck law appears to have justified itself. To this law is credited the fact that there was no loss of human life in Wisconsin during the hunting season. The law forced hunters to make sure that their quarry was a buck deer and consequently less inclined to shoot at everything they saw move.


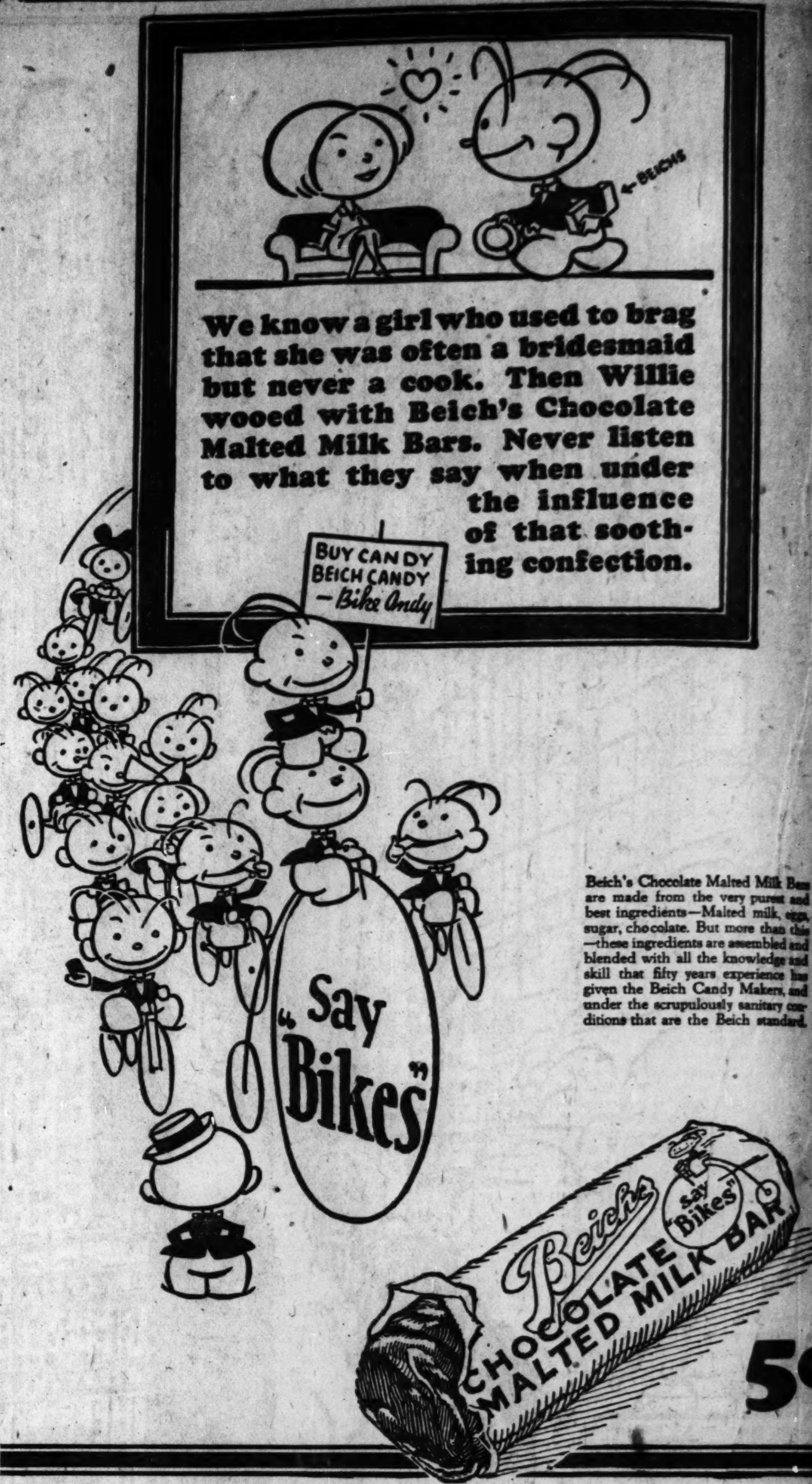


Beich's Chocolate Malted Milk Bars are made from the very purest and best ingredients—Malted milk, eggs, sugar, chocolate. But more than this—these ingredients are assembled and blended with all the knowledge and skill that fifty years experience has given the Beich Candy Makers, and under the scrupulously sanitary conditions that are the Beich standard.



OPEN EVERY EVENING UNTIL XMAS!

STORE HOURS 9:30 A.M. to 9 P.M.

**Sears, Roebuck and Co.**
THREE RETAIL DEPARTMENT STORES

NORTH SIDE STORE — Lawrence Avenue at Winchester Avenue | WEST SIDE STORE — Homan Avenue at Arthington Street | SOUTH SIDE STORE — East 79th Street at Kenwood Avenue

*Save Time and Money At the Sears Store Nearest Your Home*



# RUSSELL Photographer

30 South Michigan Blvd.
Near Monroe St. State 6662
*OPEN EVENINGS AND SUNDAYS*
*Photographs Will Be Finished Before Christmas*

## Xmas Special

6 Tiffany Tone Portraits $7.50
in handsome folders, Size 7x10
*Regular $25 Value*

A "Mezzotone" Portrait, size 8x10, in a **beautiful silver frame** free with each order before Dec. 16.

*Any member of the family may receive this special price.*
*Present this advertisement*

# HAND-MADE SILK TIES

*They'll make wonderful Xmas presents*

This is an exceptional lot of ties at a really exceptional price. Rich Mogador silks, failles, jacquards—new patterns, gorgeous colorings, non-wrinkable linings—expert hand making. Thousands to pick from

$1.50

MAURICE L ROTHSCHILD
*State at Jackson*
MINNEAPOLIS CHICAGO ST. PAUL



OPEN SATURDAY EVENINGS

*Until Christmas*

*Hours 9:30 A. M. to 9:30 P. M.*

*The THREE WIEBOLDT STORES*



# $1,000 in CASH PRIZES *GIVEN AWAY*

THE TRIBUNE is offering 17 cash prizes, *and* $5 for every letter published, in its Want Ad Contest so that users of Tribune Want Ads may become acquainted with the successes of other Want Advertisers. If a Tribune Want Ad has been instrumental in making sales for you, join this contest! Merely write a letter stating the facts of your own experience with Tribune Want Ads. The prizes offered are:

*1st prize* .......... $500
*2nd prize* .......... $200
*3rd prize* .......... $100
*4 prizes of* .......... $25 *each*
*10 prizes of* .......... $10 *each*
*AND $5 for every letter published*

**CONDITIONS**

*All you have to do to join this contest is write a short letter of 500 words or less telling how Tribune Want Ads have helped you. Remember: The Contest closes December 15th. Address your letter to the Want Ad Contest, 1112 Tribune Tower, Chicago.*

AUTO WON AND SOLD
*"A Tribune Want Ad brought very good results when I advertised an auto for sale, which I had won in a contest. The Tribune Ad brought twelve replies and obtained the desired price."—Mildred Peterson, 6115 Norwood Park Avenue.*

30 HOURS AFTER
*"Two summers ago I suddenly decided to take an eight weeks' trip and wished to rent my apartment. One ad in Saturday's Tribune brought four parties and by 1 o'clock Sunday advance rent and notes for the balance were in my hands. The party was most satisfactory and I recommend The Tribune advertising to all for everything."—Mrs. W. L. Dunn, 624 Cornelia Avenue.*

SUPerior 0100
*ADTAKER!*
Chicago Tribune Want Ad Section

# SAMOA HAPPY AS JACK TAR RULES; WHY END SMILES?

## 9,000 in Isles Could Not Pay for Civil Chiefs.

BY PARKE BROWN.
[Chicago Tribune Press Service.]
[Copyright: 1926: By The Chicago Tribune.]

UNITED STATES NAVAL STATION, Tutuila, American Samoa, Dec. 10.—Three weeks of painstaking inquiry by THE TRIBUNE correspondent, not only in the American islands, but also in former German Samoa, now administered by New Zealand under a league of nations mandate, has confirmed the facts and assertions offered in previous dispatches and developed further grounds against a civil government for the American area. These are the salient points in summary form:

There is no reason why the navy officers should not continue to administer the affairs of the island government in addition to their duties at the naval station.

As the heads of the public health, public works, education, customs and island treasury departments they show better training and more usefulness than could be expected from political appointees.

**Large Salaries or Second Raters.**

The civil government would be compelled to pay large salaries to attract qualified men from the United States, or accept second raters.

The native protest that the present taxes are too high. Many are unable to pay this year's assessment of $9 per male adult, $6 for a head tax and $3 for schools, and have demanded that the number of schools be reduced.

The total population is only 9,000—not sufficient for a government.

The estimated income of $70,000 this year barely covers the running expenses, without allowance for improvements such as new roads and repairs on bridges.

**Natives Get Free Medical Aid.**

Taking the government out of the hands of the navy would deprive the natives of free naval medical service, which costs almost as much as the total island income and is a service which could not be duplicated outside the navy for less than twice the present expense.

The minimum estimate for the cost merely of building and equipping the civil government headquarters is $500,000.

To state the case briefly, the natives cannot pay the expense of an adequate civil government and if it is granted retrogression is certain to occur. The schools will be reduced, if not actually eliminated; diseases conquered by the navy will reappear and infant mortality will again reach a point where it will threaten the extinction of the race, while the population is increasing under the present method of administration. The dances, the smiles, of American Samoa would disappear.

**Why Special Court? No Lawyers**

As far as the proposal is concerned for creating a United States district court here, the ground was completely covered in the official report of Harry P. Woods, secretary for native affairs, who also acts as chief judge of the high court, district judge and probate judge. The Lenroot bill provides for such a court with the right of appeal on writ of error to the United States Court of Appeals. Since there are no practicing lawyers in American Samoa and probably never will be, and since the procedure mentioned is highly technical and specialized, Judge Woods asks how such appeals could be taken.

Under the prpesent regime practice is extremely simplified in all the Samoan courts, the effort being to establish the truth accurately and expediously. This is difficult enough, even by the most direct route, when all the testimony and arguments must come through interpreters, without adding the complication of the federal court rules. All cases are examined carefully before they are allowed to enter court, reconciliations are attempted and many are effected. But with the many cases presented every month no complaints have been heard that they have not been fairly tried and justly decided.

**Natives Act as Magistrates.**

Judge Woods' report held that the present courts have "merits of promptness and freedom from outside pressure, political or otherwise, and the figures ascertained show the entire confidence of the Samoan people."

Except for Justice Woods, all the judges, including six district judges and thirty-five village magistrates, are natives. Two native district judges sit with Judge Woods in the high court and most of the decisions are unanimous.

The demand for the right of appeal to the United States courts is based on the hanging of a native in 1923. This case was misrepresented in the United States. The facts will be presented in a later article dealing with political disturbances, which have been sensationalized in recent years by American agitators.

# SENATE COMMITTEE DELAYS ITS REPORT ON SLUSH FUND QUIZ

[Chicago Tribune Press Service.]

Washington, D. C., Dec. 10.—[Special.]—Preparation of the report of its investigation into alleged senatorial primary election corruption in Illinois, Pennsylvania, Arizona, and Oregon is to be delayed by the senate's special slush fund quiz committee until several additional witnesses from Arizona and Oregon can be questioned, it was announced today.

It has not been decided whether the committee will investigate reports that huge amounts were spent by former Senator Butler, seeking renomination in Massachusetts.

The Illinois and Pennsylvania records are complete, Senator Reed [Dem., Mo.], chairman of the committee, said, and there is no intention, now at least, to reopen hearings in either case.

Senator Elect Vare of Pennsylvania announced today that he probably will not present his credentials to the senate until the seventieth congress meets.

## *Says He Sold Her a Car; She Sues for Heart Balm*

Miss Marie Greub, a nurse, yesterday filed suit for $50,000 damages, through her attorney, Harry J. Busch, against William B. Price, 1100 South boulevard, Oak Park, an automobile dealer. She charged breach of promise to marry. Price sold her an automobile some months ago and they fell in love while he was teaching her to drive, she said. He gave her a diamond ring and proposed marriage, according to her story, but later he married some one else.

# MRS. CARRINGTON NOW FILES SUIT FOR A DIVORCE

## Accuses Millionaire Mate and Chicago Girl.

Replying to charges that she was in love with her brother-in-law, Campbell Carrington, well known New York attorney, Mrs. Anna Walsh Carrington yesterday through her attorney, George L. Schein, filed a cross bill for divorce accusing Edward C. Carrington, millionaire publisher and politician, of having been too friendly with Miss Mae La Vine, 23 years old, 4826 Winthrop avenue.

With the filing of this new complaint, Mr. and Mrs. Carrington have about exhausted the charges possible in a divorce suit, court attachés said. Each has accused the other of desertion, cruelty and infidelity.

**Both Appear in Court.**

Both husband and wife were before Judge Thomas J. Lynch yesterday in the legal fight over the amount of alimony which Carrington should pay. They told different stories about his earning capacity.

Attorney Schein, representing his wife, presented testimony to show that the publisher has an income of $100,000 a year. Mrs. Carrington said her husband received $10,000 a year from the Wellsbach Lighting company; $10,000 from the Encyclopedia Americana, Inc.; $10,000 from a film company, and a large income from the Hudson Navigation company.

But Mr. Carrington represented himself as receiving only a modest income of $12,000 a year. He said he had debts amounting to $70,000. He objected strenuously to paying the $2,000 monthly alimony requested by his wife. Judge Lynch said he would make a decision this morning after listening to arguments by attorneys.

**Charges Atlantic City Jaunt.**

The new bill by Mrs. Carrington declares that her husband frequently attended Miss La Vine in Chicago and at Atlantic City. They were together at the eastern resort in September, she charged, and lived together here during June and July.

Mr. Carrington also was made defendant in a suit for $25,000 begun by Miss Elinor Snyder, his stepdaughter. This suit was suppressed and Attorney Schein refused to disclose the cause of action, but it was said that Miss Snyder charged her stepfather with cruelty and abuse.

**FINDS HUSBAND DEAD.**

Arch Kelso, 36, a meat inspector, of 5155 South Union avenue, was found dead in bed yesterday by his wife when she went to call him. He had inhaled gas.

# *BILL THREATENS TO BAN SCANDAL IN BRITISH PRINTS*

[Chicago Tribune Press Service.]

LONDON, Dec. 10.—A bill which passed the third reading in the house of commons today threatens to deprive the British newspaper reading public of spicy scandal stories. The measure aims to protect public morals.

The bill, if it becomes law, as is likely, will forbid publication of divorce case testimony. Only the names of parties concerned, the grounds for the action, the judgment and the jury's findings, will be printed.

It is expected the measure will pass the house of lords before adjournment next Wednesday, becoming a law on Jan. 1.


OPEN EVERY EVENING UNTIL XMAS
STORE HOURS 8:30 A.M. to 9 P.M.
Sears, Roebuck and Co.
THREE RETAIL DEPARTMENT STORES
Save Time and Money
At the Sears Store Nearest Your Home



Buy With Confidence at Any of Our 19 Stores

This is an enlarged picture of one of our most beautiful Diamond Rings.
18-K white gold—hand made, latest pierced design—22-K yellow gold daisy, a new, harmonizing feature! Selected "Super-Cut," genuine blue white diamond of fine quality!
$200 $20 per Month

"SUPER-CUT" means 25% More Surface—Full brilliancy retained.

SUPER-CUT Genuine DIAMONDS

WHICH of these diamonds would you choose? The larger one of course, the quality and price being equal. That is exactly what Super-Cut Diamonds are—a discovery made by a master diamond cutter, whereby a stone can be cut with a larger "spread," without sacrificing beauty or brilliancy.

Our personal guarantee stands behind every word we say—as well as our reputation of over 19 years' standing!

Pay out of Your Income
Save Your Capital
Convenient Terms without Interest!
By the way, here's a STRAP WATCH SPECIAL
That will interest you
$16.75 $1 DOWN $1 A WEEK

Steel Clad
A drop on the floor won't hurt it—nor will other severe tests harm it!
Jeweled movement with 8 steel bearings in an unbreakable case of latest design. Round luminous dial, unbreakable crystal.
He'll like this Watch for Christmas!

This Famous Key Is Your Guarantee
TRUTH in Advertising
Olsen & Ebann
North-West Store 3306 Lincoln Ave.
Fourth Floor—Republic Bldg. 209 So. State St. South-East Corner—State at Adams
South-Side Store 6520 S. Halsted St.

How to Make Ten-Minute Cranberry Sauce
1 lb. (4 cups) cranberries, 2 cups boiling water, 1½ to 2 cups sugar (¾ to 1 lb). Boil sugar and water together for 5 minutes; add the cranberries and boil without stirring (5 minutes is usually sufficient) until all the skins are broken. Remove from the fire when the popping stops.

With Baked Bananas
Place six large ripe bananas in a buttered baking dish. Sprinkle with 6 teaspoons brown sugar and pour over 6 tablespoons water. Bake until the bananas are translucent. Then pour a generous portion of 10 minute Cranberry Sauce over the baked bananas and serve.

Eatmor Cranberries
Try this unusual combination—Cranberry Sauce with baked ripe bananas. Serve it with meats or as a dessert. *See recipe at left.*
A tempting blend of flavors—the appetizing tartness of the berries combines delightfully with the mellow flavor of this golden fruit.
A wholesome, nutritious dish, too, for cranberries—the TONIC fruit—are rich in vital elements that aid digestion and add to health.
Write for FREE recipe folder—Address Dept. N.
AMERICAN CRANBERRY EXCHANGE
90 West Broadway, New York City



Sale!

Luscious Bricks
A New Combination of MILD BITTERSWEET CHOCOLATE AND VANILLA ICE CREAM
Full Quart Special
42¢
A novel treat indeed in Walgreen's Doubl'-Rich brick Ice Cream—a solid layer flavored with our famous Mild Bittersweet Chocolate between two layers of that rich, delicious, creamy Vanilla Ice Cream; generously distributed throughout with fine, crisp nuts. You will certainly enjoy this after-dinner dessert.
Take it home or order by phone from your nearest *Walgreen Drug Store.*
Saturday and Sunday only at all
WALGREEN DRUG STORES



CARSON PIRIE SCOTT & CO

*Varied in Style and with Many Interesting Details*
Frocks Reduced, $13.75
A SALE which emphasizes the source of smart styles and provides an unusual opportunity for economy brings frocks of silk crepes, friskette, jerseys, satins, or twills in such desirable shades as reds, tans, greens, browns, navy blue and black. At $13.75.
In the Section of Moderately Priced Frocks
*Fourth Floor, East.*

Blouses, $6.25 Of Moire
SIMPLICITY is elaborated by gold-colored buttons in this blouse. Chanel red, black, navy.
*Fourth Floor, East.*

Bright Blendings In Bengaline Hats, $10
BRIGHT colors—Castilian red, sand, rose, beige, Sistine blue, gull, Athenia—are in tonal harmonies. Small, medium, large head sizes.
*Moderate Price Hat Section Fifth Floor, South*

Girls' Sets $5 and $6.50
WHITE coney fur flecked with black, $5. American opossum sets, $6.50.
*Fourth Floor, East.*

Sports Apparel, Velveteen Coat, "Tomboy" Skirt
THE coat in green, red, black, $6.25. Red, green, tan or navy flannel "Tomboy" skirts, $6.50.
Suede Jackets, Unlined, $7.50; Lined, $10; Sketched.
*Fourth Floor, North, South, and on the Bridge.*

# BOOKS

## "Whispering" Book Stirs England to Wrath; Is Muzzled

By Sidney Dark.
[English Critic.]

LONDON.—[Special Correspondence.]—A volume of alleged reminiscences called "The Whispering Gallery: Being Leaves from a Diplomat's Diary," to the forthcoming publication of which I referred a fortnight ago, has created something of a sensation here, and on the protests of the Daily Mail, not unnaturally incensed by what most great people regard as apocryphal interviews with Lord Northcliffe, the publishers, the John Lane company, have been compelled to eat very humble pie, to withdraw the book from circulation, and to pledge themselves to destroy all copies still in their possession.

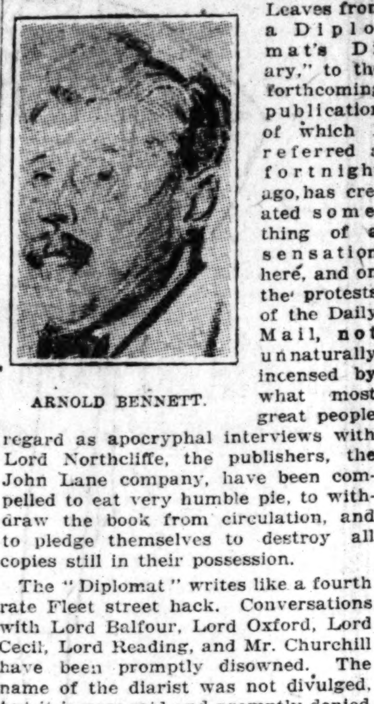

ARNOLD BENNETT.

The "Diplomat" writes like a fourth rate Fleet street hack. Conversations with Lord Balfour, Lord Oxford, Lord Cecil, Lord Reading, and Mr. Churchill have been promptly disowned. The name of the diarist was not divulged, but it is now said and promptly denied that he is Sir Reginald Ross, a distinguished man of letters.

It is amazing that a publishing house with a great reputation should have issued such a volume without ample evidence of its authenticity, and it might have been supposed that the veriest tyro of a publisher's reader would have known that the book was not written by a member of a profession in which success is still dependent upon a modicum of taste and education. Attacks on the reputation of dead men are becoming a gross scandal in volumes of "chatty memories." They are bad enough when their authorship is acknowledged. They become an intolerable outrage when they come from the pen of anonymity. In addition to Lord Northcliffe, King Edward, Cecil Rhodes, Lord Kitchener, and other well known men of the immediate past are misrepresented in "The Whispering Gallery," the author of which has been wittily described as "the gentleman with the knuckle duster." It is said that many thousand copies have already been sent across the Atlantic.

Arnold Bennett has been persuaded by his friend, Lord Beaverbrook, to contribute a weekly literary causerie to the Evening Standard, one of Lord Beaverbrook's organs. For a considerable time Bennett wrote such causeries—and very delightful they were—in the New Statesman, in which he has, or had, a proprietorial interest, and his admirers—their name is legion, for they are many—will welcome his reappearance in the world of criticism. Journalism is, indeed, attracting Bennett a good deal in these days. In one of this week's Sunday papers there is an article from this distinguished novelist on "How to Keep Servants: Mistress Must Know Her Job and Command Respect."

Stephen Gwynne, the Irish critic and poet, who before the revolution was a Nationalist member of parliament, has written a delightful volume, "The Experiences of a Literary Man." The book, in a sense, is the inside history of an epoch of English-Irish history, but Mr. Gwynne's literary stories are perhaps more interesting than his political recollections. He once told Wells that he was going to see W. B. Yeats, the Irish poet. Instantly Mr. Wells crinkled up his nose as a dog does at the sight or sound of another, the odor of which is unsympathetic. "Yeats," he said, "Yeats doesn't like science." And to this may be added Yeats' description of Wells as a man "who had the mind of a sewing machine." Perhaps the best story in the book concerns Gladstone and the witty Irish priest, Father Healy. The English statesman was denouncing the doctrine of indulgences. "Father Healy," he said, "I saw with my own eyes in a church at Verona a notice offering to remit 40,000 years in purgatory for the sum of 200 lire." "It was a fair offer," said the priest, "and I don't know where you'd go to do better." "Experiences of a Literary Man" is a very charming book.

A. G. Gardiner has something like genius for the making of pen portraits. He never misses the essentials and is never deluded by externals. His new book, "Certain People of Importance," is concerned with subjects of various degrees of importance. Every sketch is vivid and every sketch is true. Indeed, I know no recent book that is so helpful toward the understanding of the protagonists of the contemporary drama. Many of the sketches have already appeared in America, and there is, therefore, no need for me to do more than draw attention to a book of unusual merit and interest.

### CARICATURES!

*This caricature of Gilbert Chesterton is by an unknown London artist who signs himself Tell in a volume called "A Rude Book" [Mitchell.] They seem to think in England that it is either Epstein, Augustus Johns, Sir William Orpen, or Max Beerbohm hiding under a monosyllabic bushel. The book is a collection of caricatures well living up to its name. Most of the caricatures are of English rather than international allure; but the ones that we know in the provinces are very funny. Mr. Chesterton is called The Last Quixote, and he bears this legend:*

*"A parfit and gentle knight,*
*Don Chesterton sets forth to fight;*
*Armed with a paradox and pen,*
*He hits a windmill now and then."*

## John Wanamaker Forms Theme of Interesting Book

"*John Wanamaker*," *by Herbert Adams Gibbons.* [Harper's.]

Being a merchant prince, or king, is so much the life ambition of Americans today that this life of one of the most spectacular of them ought to be a lodestone. John Wanamaker's name is known wherever purchasing is done, and many of the business practices which are accepted today originated with him. There was, for instance, the matter of selling for one price. Until he made it a rule, and it was not an easy thing to do, to sell something for the price marked upon it and refund the money if the customer was not satisfied rather than throw in a handkerchief (as one of his indignant customers insisted should be done) or an extra bonus in the matter of a few cents off the marked price, every one was selling things for whatever they could get for them.

Wanamaker was considered a most revolutionary merchant. The one price idea wasn't invented by him, but the money back idea was. The story of the Grand Depot is a characteristic one. He took, for the Centennial in Philadelphia (in 1876) an old freight depot, and with the skill he had learned in helping erect temporary buildings for the fair, transformed it into a great store, full of men's clothing, worth a half a million dollars.

It proved to be a success, however, if only for its novelty, for it was the biggest store in the country and many who went merely to look remained to buy. There are tales after tales of his merchandising skill, as well as of his interest in the life of his own city, and later in New York. It is an interesting book, done with thoroughness by a man who knows how to write.

* *

"*His Father's Way*," *by the Rev. C. F. Donovan.* [Meier.]

Father Donovan is managing editor of the New World, the Catholic newspaper published in Chicago. He has taken his newspaper life and Chicago for the background of a novel, "His Father's Way."


MINTON BALCH — BOOKS FOR GIFTS

**The Price of Wisdom**
By MARJORIE BARKLEY McCLURE
*Author of "A Bush That Burned."*
Fourth printing of this popular romance of the young dancer, Terry Parnell, married to a rich Russian, who finds a daring solution to a problem which confronts many a married woman. "Hearteningly responsible and human romance."—*N. Y. Times.* $2.00

**Turn to the East**
By CAROLINE SINGER and C. LeROY BALDRIDGE
"Most beautiful of the gift books this year."—*New York Sun.* The Orient as it is today. Sensitive impressions of the country and of every-day life there, by Miss Singer, superbly illustrated by Mr. Baldridge. *With 200 drawings in aquatone and in nine colors.*
*Regular edition boxed,* $10.00
*Limited Edition De Luxe,* $25.00

**Allegra** *The Story of Byron and Miss Clairmont*
By ARMISTEAD C. GORDON
A new book on Byron as delightfully readable as a novel. "An excellent popular biography . . . an illuminating study."—*New York Times.* $2.50

**When We Were Rather Older**
*Verses by FAIRFAX DOWNEY*
*Pictures by JEFFERSON MACHAMER*
"This season in America will be remembered as having produced a feat in burlesque at once subtle and uproarious—the last word in timely and audacious parody—*When We Were Rather Older.*"—*Providence Journal.* Fourth large printing. $2.00

Theez guys, Minton, Balch + Co., has bin kind enuff tuh lend me this sheet uv paper. Tha ink is my own property. "Alrite," sez they, "yew tell 'em about yer book, yer so dam smart!"
Tha book is "Snowshoe Al's Bed Time Storees fer Grown-up Guys," an' has had a sale uv about 25,000 copies since it wuz published a few munths ago.
Here's sumthing unusual: all Book Reviewers agree that tha book is good! Hot dam! Tha New York Times recommends it as "really funny humor." So do I.
All copies ordered for tha Xmas will be equipped with a special Xmas band.
Yers truly,
Snowshoe Al

$1.50 at All Booksellers
MINTON, BALCH & COMPANY NEW YORK

COUNT KEYSERLING'S
**The Book of MARRIAGE**
One of the most discussed books of the day. "A definite message is here put across." *N. Y. Times. 2nd printing.* $5.00

PAUL DE KRUIF'S
**MICROBE HUNTERS**
Listed as one of the year's ten non-fiction "best sellers." *9th printing.* $3.50

CARL SANDBURG'S
**ABRAHAM LINCOLN**
"The most beautiful of all the Lincoln biographies."—*Chicago Tribune. 5th printing.* 2 vols., $10.00

DOROTHY CANFIELD'S
**HER SON'S WIFE**
"The best American novel for 1926."—*Wm. Lyon Phelps. 5th printing.* $2.00

HARCOURT, BRACE & COMPANY, NEW YORK



This book will do more than tell parents how to prepare children for the Good Life—it will tell them where they may be failing in living the Good Life themselves.

**EDUCATION AND THE GOOD LIFE**
**by Bertrand Russell**

"The finest and by all odds the most fascinating contemporary volume on education. Any parent, in fact, with a child from twenty days to twenty years old is doing that child an injustice if he does not purchase and read this book and meditate on its precepts."
*Henry Hazlitt, N. Y. Sun.*

*6th Edition. Large 12mo.* $2.50
BONI & LIVERIGHT, N.Y.
GOOD BOOKS



**CARSON PIRIE SCOTT & CO**

**The Line Book In Fine Bindings $5 and $10**

THE "CONTRIBUTORS' EDITION." 250 copies of the 1926 Line Book have been hand-bound in three-quarter crushed morocco, with attractive end sheets and title page. Edges and stamping in gold. Choice of colors includes red, green, blue and brown.

**Each copy is numbered and sealed** and is enclosed in a presentation box. A splendid opportunity to choose right in selecting a book gift for $5.

**The "R. H. L. Edition."** A few copies are available in this de luxe crushed full levant binding. These copies are numbered and each is embellished in gold design and inlay. Choice of colors are green and red.

**This edition is a fine example** of excellent book making and will please the most fastidious fancier of beautiful bindings. A copy, $10.

**Other bound editions of the Line Book** for 1926 are priced at 50c, $1 and $2. Each is put up in an attractive gift box ready for presentation or mailing.

*The Convenient Christmas Book Store*
*Just Inside the Wabash Avenue Entrance.*

A BOOK BY HENRY VAN DYKE IS THE CHOICEST OF GIFTS

*"The best book of America's best-loved author"*

**The Golden Key**
By HENRY VAN DYKE

"Twelve 'stories of deliverance,' they are, as the author aptly calls them—stories presenting a Golden Key that opens the way to freedom from error, drabness, dead conventionality, gross thinking, and prosaic materialism. . . . . He delights us with pithy, homely philosophy, not beneath the notice of the most sophisticated of us. . . . Plot beauty is aided by word beauty, and the reader sometimes stops, gasping from sheer delight at neatly or delicately turned bits."
—*St. Louis Post-Dispatch.*

*Premo photo by Pirie MacDonald*

"A treasure trove locked within, to which he has, in his own individual way, given a golden key by the simple, well-chosen language in which he tells his story. . . . A book which can be added to the library with such pleasure as this one is most welcome in this day of books designed very often to be read and then cast aside. In these fascinating tales will be found material for many hours of pleasant reading."
—*Washington Post.*

*Cloth,* $2.00; *leather,* $3.00

*"The Golden Key," bound in cloth at $2.00 and in leather at $3.00, with title page and illustrations in two colors, is uniform with these other books by Dr. van Dyke:*

COMPANIONABLE BOOKS
LITTLE RIVERS
FISHERMAN'S LUCK
OUT OF DOORS IN THE HOLY LAND
THE BLUE FLOWER
THE RULING PASSION
THE UNKNOWN QUANTITY
THE VALLEY OF VISION
DAYS OFF
CAMP-FIRES AND GUIDE-POSTS

*Each, cloth,* $2.00; *leather,* $3.00.

*A Varied List of Books for Gifts*

The Silver Spoon
By John Galsworthy $2.00

Our Times: The Turn of the Century
By Mark Sullivan $5.00

Smoky: The Story of a One-Man Horse
By Will James $2.50

Fix Bayonets!
By John W. Thomason, Jr. $3.50

East of the Sun and West of the Moon By Theodore Roosevelt and Kermit Roosevelt $3.50

The Treasure Ship (For Boys and Girls)
Edited by Lady Cynthia Asquith $2.50

ON SALE AT ALL BOOK STORES. PUBLISHED BY CHARLES SCRIBNER'S SONS, NEW YORK



*A Selected List of Books from Beacon Hill for Christmas Gifts*

**WAYS OF ESCAPE** By NOEL FORREST

A remarkably arresting novel, strongly dramatic, charming and restrained, in which an Englishman, apparently successful in everything, encounters rebellion both at home and in town, and finds his family planning ways of escape from his domination.

*The American Review of Reviews says:* "Noel Forrest's 'Ways of Escape' might be considered the *coup* of the season. It is a first novel which has already achieved discussion. The finely depicted Stephen Heath is likely to become a classic example of the self-centered, tyrannical parent."

*The New York Times Book Review says:* "A notable first novel . . . a powerful picture. Seldom has the subject been laid bare in such completeness or so forcefully. A solid and convincing novel which leaves the reader with a feeling that the time spent upon it was well worth while." *Fifth large printing.* $2.00

**HARVEY GARRARD'S CRIME**
*By E. PHILLIPS OPPENHEIM*
*The Boston Transcript says:* "No disappointment awaits the reader of 'Harvey Garrard's Crime.' It is one of Oppenheim's best . . . perhaps, as far as its plot goes, it is his very best." *Second printing.* $2.00

**LABELS**
*By A. HAMILTON GIBBS*
In this novel the author of "Soundings" (the best selling novel of 1925) again proves his ability as a novelist of wide vision and brilliant style. "An exceedingly good story, alive, vital and interesting. We recommend it unreservedly."—*W. Orton Tewson in The Philadelphia Ledger.* *Fourth printing.* $2.00

**PORTIA MARRIES**
*By JEANNETTE PHILLIPS GIBBS*
The wife of A. Hamilton Gibbs tells what happens when a successful woman lawyer marries an equally successful business man. *Second printing.* $2.00

**OKLAHOMA**
*By COURTNEY RYLEY COOPER*
"In some ways this is a more significant novel than 'The Covered Wagon'."—*The Boston Transcript.* *Second printing.* $2.00

**WALLS OF GLASS**
*By LARRY BARRETTO*
*John Farrar, editor of The Bookman, says:* "'Walls of Glass' is as interesting a story as I have read in months." *Fourth large printing.* $2.00

**IN QUEST OF THE PERFECT BOOK**
*By WILLIAM DANA ORCUTT*
Mr. Orcutt, combining an expert knowledge of bookmaking with a facile pen, makes this search throughout the world for the perfect book a fascinating study of books. *84 illustrations. Third printing.* $5.00

**FIFTY YEARS OF BRITISH PARLIAMENT**
*By THE EARL OF OXFORD AND ASQUITH, K.G.*
An authoritative interpretation of an epoch-making half century of British political life, by the former Prime Minister Herbert H. Asquith. *16 portraits in gravure. Second printing. 2 volumes.* $8.00

**SO THIS IS JAZZ**
*By HENRY O. OSGOOD*
"This is the first real book on jazz. No musician or thoughtful music lover can afford to ignore this excellent book."—*W. J. Henderson in New York Sun.* *11 illustrations.* $3.00

**FIGURES OF THE PAST**
*By JOSIAH QUINCY*
Piquant and witty reminiscences of John Adams, Lafayette, Webster, Andrew Jackson, and other "worthies", and of Harvard 100 years ago. *32 illustrations.* $4.00

**THE COMPLETE POEMS OF EMILY DICKINSON**
A pocket edition, in limp leather, of the complete works of America's foremost woman poet. *Photogravure frontispiece.* $4.50

*These books are for sale at all booksellers*
LITTLE, BROWN & COMPANY × Publishers × BOSTON



An Interesting and Exciting Book!

¶ It is easy to read, a dignified, plausible story.
—*Harry Hansen, N. Y. World*
¶ Ullman's story is well worth reading.
—*W. Ward Marsh, Cleveland Plain Dealer*
¶ Delightful glimpses of Hollywood, a desirable volume
—*Buffalo Courier*
¶ Has an excellent flavor, interesting and authentic.
—*Louella Parsons, Los Angeles Examiner*

**VALENTINO**
AS I KNEW HIM
*by* S. GEORGE ULLMAN
his manager and confidant
Introduction by O. O. McIntyre
*at all bookstores, $2*
Macy-Masius: Publishers, 250 Park Ave., New York

# BOOKS


Best Sellers Everywhere

By JOHN ERSKINE
ALAHAD
Enough of his life to explain his reputation
ction sensation of the season

By the Author of
RIVATE LIFE OF ELEN OF TROY
st seller for more than ear. Wise, witty, gay. w in a new gift box.
Each $2.50

By RICHARD HALLIBURTON
he Royal Road to Romance
he joyous vagabondage of a y young romanticist beating d fighting his way into the amorous corners of the world.
ofusely Illustrated. $5.00

uthor of An American Family
By HENRY KITCHELL WEBSTER
The CORBIN ECKLACE
y such tantalizing mystery at the last page is our sole pe of solution.
hiladelphia Inquirer. $2.00

mpiled and Annotated By NATHANIEL RIGHT STEPHENSON
n Autobiography of braham Lincoln
sisting of the Personal Portions n Letters, Speeches Conversations
st like opening a door into a y room and finding the real coln sitting there speaking you from his inmost heart.
—New York Times.
By the Author of
INCOLN
Account of his Personal Life. Each Illustrated, $5.00
The set, two volumes, Boxed, $10.00

By BRUCE BARTON
The BOOK OBODY KNOWS
e Bible freshly interpreted this generation with new and force. By the author of
he MAN OBODY KNOWS
s revealed in an entirely dern and inspiring manner.
Each $2.50
he Bobbs-Merrill Co.
lishers - - Indianapolis


## "Israfel" Is Poe's Biography Done in Alluring Style

By Fanny Butcher.

*"Israfel," by Hervey Allen.* [Doran.]

Hervey Allen has done the definitive life of Edgar Allan Poe in "Israfel." The shelves full of biographies and books about the half mad poet might be sacrificed without permanent loss of truth to mankind if "Israfel" only was saved. It is not only a meticulously careful biography—with every faintest clue followed to its lair and every tradition stripped to its bone—but it is a biography which in itself makes a book of the most exciting allurement.

HERVEY ALLEN.
[Pirie MacDonald Photo.]

It is not necessarily a part of criticism to say what I am about to say, and one time—when the same thing happened with Carl Sandburg's Lincoln, and I spoke of it my jolly confrère, Keith Preston, said that it was against all rules of the reviewers' union—but it seems very significant to me that, a little jaded as we all are when the terrific rush of books avalanches us in November and early December, this especial thing should have happened.

"Israfel" is a matter of some nine hundred rather closely printed pages, with footnotes and appendices, and the pages luxuriously large. Many another book of its bulk has, even when there was no cavalcade of other books marching by in their holiday array, taken a rather rushed week to read. I began "Israfel" one night. I stayed up until the household was violent about it. I got up early the next morning, read an hour before breakfast, didn't put the book down all day except for a hurried luncheon and dinner, and finally at half past twelve, shivering with the tragedy of the thing and the eeriness of a quiet midnight, I finished it.

Without being in any way burnished up to fit the occasion, or overwritten or oversentimentalized or on any page done with anything but the most calm judgment, the story of "Israfel," "whose heart strings are a lute," is one of the most moving, the most bizarre, the most intriguing and the most devastating of all the stories of human beings, as recorded by Mr. Allen. Every other life of Poe I have read has been trying to prove something, that he was a rotter, that he was grossly mistreated and misjudged, that he was entirely unsexed, that he was the great lover, and that all sorts of things. Mr. Allen, by merely stating the verified facts, makes of him so much more of a "mystery" that it is an amazing book.

The mass of correspondence, which was published last year, with the archives of the firm of Ellis & Allan, which presented to the world records it despaired of ever finding, have thrown a great light upon the "mystery" of the early years of Edgar Poe. That he was a much beloved child of the Allans has always been known, but that the reason for the break between him and his foster father was the discovery by the boy that Mr. Allan was living a promiscuous life away from "ma," and the boy's accusations, has not as yet been suggested.

**Mr. Allen says that Poe's affair at the University of Virginia was entirely the fault of Mr. Allan; that he sent Poe there with not enough money by half to meet his expenses; that Poe appealed to him time and time again for funds and finally gambled in the hope of reëntrenching himself.** His drinking at the University of Virginia was very mild, his biographer says, and was only in the tradition of the times. He had been brought up as a gentleman, and he was supposed to drink like one. But never in his life could Poe carry his liquor, and the stories of drunken brawls in Charlottesville were often only the result of a wild and almost insane exhilaration that he got from one glass of wine.

He was abnormal in more ways than one. He was taken from the university—not expelled—because he owed money and his foster father wouldn't pay it. Likewise, the tales of his life in the army have been exaggerated. He bought his release, he was not discharged, and he took to West Point, when he finally got his appointment there, the highest recommendations from his commanding officers in the artillery. He was dicharged from the army by court-martial, but Mr. Allen says he purposely neglected his duties because he could not or would not stand the life. He was determined to devote himself to literature. Mr. Allan was determined that he should be a lawyer, a tradesman, and finally a soldier, anything to relieve himself of the burden of a "son" who knew too much about him.

When Poe returned to Richmond after his disastrous army experience—before he went to West Point—and found his foster mother dead and the girl who had promised to marry him gone, and himself in disgrace or at least in disrepute, he first began to take opium, the biographer says. He does not intrude the drug habit on the reader, but from that time on you realize that there never was a time when either Poe wasn't fighting the habit or the allure of alcohol. He died a dipsomaniac and a drug addict—that has never been denied, but Mr. Allen marshals the causes of his nervous exhaustion and abnormality.

The story of the last years of Poe's life—of the life of one of the greatest poets that America has ever known and one of the most remarkable prose writers—is the most pathetic story you ever read. You can't help feeling, as Poe himself felt, that there was a doom awaiting him. The raven sitting on his shoulder was a symbol more than terribly pertinent.

And yet the author does not make you feel sentimental about Poe. He—the hero of the biography—makes you violently angry at his namby pambyness, at his dishonesty about money, at the selfishness of having his own way, no matter who provided the means. Mrs. Clemm emerges one of the angels of history, and yet to a sturdy twentieth century reader there is something more than just abnormal about it, there is something disgraceful. You suffer again the violent disgust which the immediate contemporaries felt for Poe, and yet, so great is the skill and so fine the effort of the author, you really do understand what caused the wreck of a genius.

For that reason "Israfel" is one of the really great biographies. It is a biography written in the modern tradition, the tradition of truth unsentimentalized, but with the justice, shall we say, of the scientists who knows that no effect is without its cause. There is nothing smart alecky about "Israfel," nothing gestured. It is a scholarly piece of work. It gives you no effect of pyrotechnics on the part of the author, and yet when you have finished it you haven't the slightest doubt that you have read a brilliant piece of work. It is the most important and the most interesting biography published this fall.

## BEST SELLERS OF THE WEEK

FICTION.

"Galahad," by John Erskine.
"Chevrons," by Leonard Nason.
"Early Autumn," by Louis Bromfield.
"Revelry," by Samuel H. Adams.
"Summer Storm," by Frank Swinnerton.
"Introduction to Sally," by "Elizabeth."

NONFICTION.

"The Story of Philosophy," by Will Durant.
"Benjamin Franklin," by Phillip Russell.
"George Washington," by Rupert Hughes.

AT THE PUBLIC LIBRARY.

"Summer Storm," by Frank Swinnerton.
"My Mortal Enemy," by Willa Cather.
"World of William Clissold," by H. G. Wells.
"The Nature of World and of Man."
"The Story of Philosophy," by Will Durant.
"Why We Behave Like Human Beings," by George A. Dorsey.

## Hectic Adventures of Johann Sutter Put Into Thriller

*"Sutter's Gold," by Blaise Cendrars.* [Harper's.]

If there is any more gaudy story in American history than that of Johann Sutter I have never read it. A fugitive from justice, stealing the very clothes that covered him and the pieces of silver that fed him while he was coming to America, Sutter came, in his day to be—almost the really richest man in the world. He owned so much of California that he was considered a king, and tales about his gold sword and his marble palaces were echoed in Europe.

He established a community, which, being a loyal Swiss, he called New Helvetia, where the fruits of Europe blossomed beside the native Californian [of which there were fewer than any one suspects]. He was a prophet come into the great blessed land. He loved his New Helvetia, and he gave to it all of his most skillful care. And then gold was found. And hordes rushed in. He was powerless. He saw his farms laid waste, his houses burned. He instituted suit. He had a decision wholly in his favor, but the squatters refused to have their lands taken from them, refused to pay any share of the gold which they had found to the man who owned the land. [The irony of it was that he had got the land in exactly the same fashion that they were getting it—by squatting.]

The mob burned his house [with its grand piano from France], killed one of his sons. Another one hastened back to Basle, a third was a suicide in a dive on the waterfront. His daughter was a nervous wreck. His wife died almost at the moment she reached California, in the heat of the gold rush days. The rest of his years "General" Sutter spent in a vain attempt to bring his case to the notice of congress, a victim of shyster lawyers and religious fanatics, and died on the steps of the capitol. Such the fantastic tale of gold and its place in the life of one man. Could any material be more violent?

Blaise Cendrars has not written the last word about Sutter. I shouldn't be surprised if some one of the new biographers dig deep into his life and write a really gaudy tale of it, as it deserves. "Sutter's Gold" is fantastic and thrilling, but the author, being Gaelic, is very excited about his subject, and such a subject needs no extra palpitations on the part of the author.

But until that other biography is done "Sutter's Gold" remains the present day record of that hectic tale, a tale that every one knew a half century or so ago.

And the story has the added zest of being something still unsettled, like the Streeterville tales. Old Cap'n Streeter and Ma Streeter were good for many columns of space on any newspaper in the days not beyond recall. Sutter was Cap'n Streeter on a vast and Arabian Nightish scale besides being a sort of visionary hero of a promised land.

"Sutter's Gold" will give you a real lift, and make vivid to you as much as anything you've ever read the ruthlessness and the actual spiritual horror of those gold rush days, just for the facts that it records.

## FOR PARODY FANS

*"The Collected Parodies of Louis Untermeyer."* [Harcourt-Brace.]

Louis Untermeyer has long been the joy of the parodists. He has published four books of parodies. At the insistence of, I suppose, his friends, as well as his publishers, he has collected the best of the contents of the four books, sifted in "a score or so of verses which have never appeared in print" and, with the greatest of restraint refrained from calling the collection "Parodies Lost."


"Sam 'n' Henry"

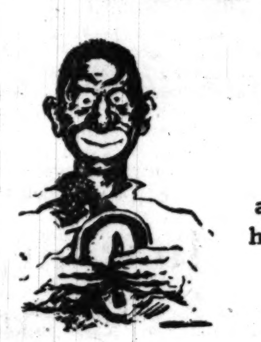

Here's a new book for you, made from the funniest of the Sam 'n' Henry adventures that you hear each night over W-G-N
It will keep you amused for weeks!

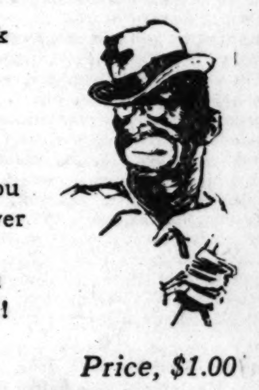

Your Own Bookseller Has It! Price, $1.00
The Shrewesbury Publishing Company
5311 West Lake St., Chicago

Theodore Dreiser

He stands supreme in American literature. European opinion acknowledges him a figure of world importance. His "AN AMERICAN TRAGEDY" has been hailed abroad, as well as in America, as one of the world's great books. Give books by this American master.

An American Tragedy

JUST PUBLISHED 6TH LARGE EDITION

THE latest European tribute comes from Denmark: "With AN AMERICAN TRAGEDY, Theodore Dreiser has written his name in the very small book with the very few pages that holds the names of the greatest in the literature of the world. It will remain there not just for today or for tomorrow but for as long as books are read."—Haldor Logan in *Ekstra-Bladet, Copenhagen.* 2 vols. Boxed, $5.00

*The dramatization of An American Tragedy by Patrick Kearney is one of the great theatrical successes of the year*

Other Books by Theodore Dreiser

Novels
JENNIE GERHARDT $2.50
SISTER CARRIE $2.50
THE FINANCIER $2.50
THE "GENIUS" $3.00
THE TITAN $2.50

Plays
PLAYS OF THE NATURAL AND SUPERNATURAL $2.00
THE HAND OF THE POTTER $1.75

Autobiography
A BOOK ABOUT MYSELF $3.50

Belles Lettres
MOODS-CADENCED AND DECLAIMED (Limited edition. All sold)

Travel
A HOOSIER HOLIDAY $5.00
THE COLOR OF A GREAT CITY $3.50
A TRAVELER AT FORTY $3.50

His Philosophy
HEY RUB-A-DUB-DUB $2.00

Short Stories
TWELVE MEN $2.00
FREE and Other Stories $2.00

CHAINS Lesser Novels and Stories (to be published shortly. $2.50)

On sale at all boookstores. Published by
BONI & LIVERIGHT, N. Y.
GOOD BOOKS



THE DAVIS COMPANY

State, Jackson, Van Buren, Wabash — The Store for Christmas Gifts — Telephone Wabash 9800

At Christmas time no happier gift selection can be made than a book. The gift of a well selected book is a compliment—a gift that causes immediate pleasure and acts as a reminder of your generous thoughtfulness for years to come.

Father Will Like

**Pig-Iron.** By Charles G. Norris. A tale of the tired business man who began as a very average American youth on the farm and hammered his way to riches and power in capitalistic New York ....$2.00

**The World of William Clissold.** By H. G. Wells. A picture of the twentieth century modern and his world. In two volumes....$5.00

**Sorrell and Son.** By Warwick Deeping. A father and son story that no one will want to miss ....$2.50

**The Black Hunter.** By James Oliver Curwood. Curwood's first historical novel is a romance of Old Quebec ....$2.00

**Revelry.** By Samuel Hopkins Adams. A contemporary historical novel—unsparing in its picture of American political life in our time....$2.00

**Trail Makers of the Middle Border.** By Hamlin Garland. A story of the strenuous life of the pioneer of the western frontier—a tale of hardship and physical triumph over the wilderness. Illus...$2.50

**Letters of a Self-Made Diplomat to His President.** By Will Rogers. Humorous letters in which Rogers describes the European countries which he visited and comments on their people, politics, etc. $2.00

Brother Wants a Thriller

**The Murder of Roger Ackroyd.** By Agatha Christie. Hailed as the best detective story of the year, it claims distinction because of its original solution......$2.00

**The Chinese Parrot.** By Earl Derr Biggers. A mystery staged on the California desert, with glimpses of Hollywood and San Francisco, and a Chinese detective from Honolulu ....$2.00

**The Mad King.** By Edgar Rice Burroughs. A case of mistaken identity brings plenty of excitement to Barney Custer, American, on his visit to the kingdom of Lutha ....$2.00

**White Water.** By R. E. Pinkerton. A tale of the Canadian woods in which two men battle for power and wealth, and two women battle for love....$2.00

**Go-Getter Gary.** By Robert Ames Bennet. The story of a Chicago gunman on a western ranch. $2.00

**The Colfax Book-Plate.** By Agnes Hiller. A mystery story of the second-hand book markets of lower Fourth Avenue, New York ....$2.00

**Chevrons.** By Leonard Nason. The public that acclaimed "The Big Parade" will be interested in this novel of doughboy life....$2.00

BOOKS ALL CHILDREN LIKE SELECTED BY SANTA CLAUS — TOYLAND PRESS

For Little Book Lovers

In our Book Section we have a large selection of books that will make ideal gifts for Santa to leave on Christmas Eve. No Christmas morning is complete unless the youngsters have several new books. Come down and let us help you make your selections for your children.

Books for Boys and Girls of All Ages

The Magic Clothes Pins, by Maude Dutton Lynch, ill...$1.75
The Little Blue Man, by Guiseppe Fanciulli, illustrated.... 1.75
Joan Morse, by Eliza Orne White, illust.. 1.75
Gordon, by Sara Cone Bryant, illustrated.. 1.00
Stories of America for very Young Readers, by Eva March Tappan, illustrated .... 1.75
Jason and The Princess, by Kathleen Colvile, illustrated.. 1.50
The Captain of the Clothespins, by James Woodward Sherman, illustr..... 1.00
Jerry Muskrat at Home, by Thornton W. Burgess, illustr.. 1.50
Bubbleloon, by Edith Keeley Stokeley....$3.00
The Velveteen Rabbit, by Margaret Williams Bianco ...... 1.25
Davy Winkle in Circusland, by Edwin P. Norwood, illustr. 1.75
Pudding Lane People, by Sarah Addington, illustrated .... 2.00
The Health Guard Brownies, by Nathalie Forbes Moulton, illustrated 1.00
The Little Kitten That Would Not Wash Its Face, illustrated .75
The Little Chick That Would Not Go to Bed, illustrated.... .75
The Adventures of Pinocchio, by C. Collodi .... 5.00
The Tired Trolley Car, by Beth A. Retner..$1.75
Once on a Time, by A. A. Milne........ 2.00
The Toy Shop, by Maud Lindsay...... 1.50
The Christmas Reindeer, by Thornton Burgess .... 1.25
Skunny Wundy and Other Indian Tales, by Arthur G. Parker 3.00
One Boy Too Many, by Lebbeus Mitchell 1.75
John and Suzanne, by Edith Ballinger, illustrated .... 1.75
Doctor Dolittle's Caravan, by Hugh Lofting, illustrated. 2.50
Dolly Cut-Out Toy Books, illustrated.. 1.00
The Donegal Wonder Book, by Seamus MacManus, illustr.. 2.00

Beautifully Illustrated Editions of Old Favorites

The Adventures of Huckleberry Finn, by Mark Twain...$2.50
The Adventures of Tom Sawyer, by Mark Twain...... 2.50
Joan of Arc, by Mark Twain .... 2.50
The Connecticut Yankee in King Arthur's Court, by Mark Twain...... 2.50
The Prince and the Pauper, by Mark Twain .... 3.00
Hans Brinker, or The Silver Skates......$0.98
Kidnapped .... .98
Robinson Crusoe..... .98
Pinocchio .... .98
Little Women........ .98
The Man Without a Country .... .98
Arabian Nights....... .98
Tales from Shakespeare .... .98
Robin Hood .... .98
Alice in Wonderland.$0.98
Book of Indian Braves .... 2.00
Ivanhoe, by Sir Walter Scott .... 1.50
King Arthur and His Knights .... 1.75
Robinson Crusoe, by Daniel Defoe ...... 1.75
Andersen's Fairy Tales, by Hans Christian Andersen .... 1.75
Arabian Knights, The 1.75

Mother Will Enjoy

**The Kays.** By Margaret Deland. Mrs. Deland's first novel in four years—the moving story of a youth's love in the stirring days of the 'sixties....$2.00

**Her Son's Wife.** By Dorothy Canfield. How a mother solves the problem of an undesirable daughter-in-law ....$2.00

**My Mortal Enemy.** By Willa Cather. The moving study of a selfish woman's heart......$2.50

**The Hounds of Spring.** By Sylvia Thompson. An engrossing story of the desires, defeats and victories of an Austro-English family, developed against a background of pre-war and post-war Vienna and England ....$2.00

**Hildegarde.** By Kathleen Norris. Born into a solid environment, Hildegarde meets unhappiness and desperation, but wins a place of respect and devotion for herself in spite of everything......$2.00

**The Left Lady.** By Margaret Turnbull. Quiet humor, a dash of mystery and a pleasing romance make this story of Emietta Weston, a "left lady," appealing to women readers........$2.00

A Love Story for Sister

**Perella.** By William J. Locke. The story of Perella and Anthony and their experiences in the art colony of Florence, written in the vein of "The Beloved Vagabond". $2.00

**Summer Storm.** By Frank Swinnerton. A triangular tale of love and jealousy in lighter vein than "The Elder Sister" ....$2.00

**Gallant Lady.** By Margaret Widdemer. A love story in which a modern young woman proves her worth when necessity demands it ....$2.00

**Gabrielle: A Romance.** By W. B. Maxwell. The tale of a romantic young woman "on her own" in London today ....$2.00

**Tomorrow's Tangle.** By Margaret Pedler. A novel based on the question of selfishness and fair play in love....$2.00

**The Understanding Heart.** By Peter B. Kyne. A love story of the California forests ....$2.00

**The Blue Window.** By Temple Bailey. A girl's final refusal to sacrifice love for ambition is the high point in Miss Dailey's latest novel ....$2.00

Favorites in Fiction

**Show Boat.** By Edna Ferber. The life of theatrical folk on a Mississippi "show boat," Chicago of the '80s and modern stage life are all part of the romantic story of Magnolia Ravenal..$2.00

**Early Autumn.** By Louis Bromfield. A pageant of changing New England in the story of the Pentlands, an old family, drained of its vigor, yet fighting to preserve its worn-out traditions...$2.00

**Angel.** By Du Bose Heyward. Angel, a woman of the North Carolina hills, is an unforgettable figure in this new novel by the author of "Porgy" ....$2.00

**The Dark Dawn.** By Martha Ostenso. The eternal conflict between man and woman depicted in a novel of farm life on the Minnesota prairies ....$2.00

**The Silver Spoon.** By John Galsworthy. An addition to the "Forsyte Saga" continuing the story of Fleur—the spoiled daughter of a wealthy Englishman, the idolized wife of an indulgent one ....$2.00

**The Big Mogul.** By Joseph C. Lincoln. A Cape Cod novel featuring a lovable village tyrant....$2.00

**The Romantic Comedians.** By Ellen Glasgow. In which a Southern gentleman of the old school seeks youth and perennial happiness and a sweet young thing clamors for love....$2.50

**The Exquisite Perdita.** By E. Barrington. Readers of "Glorious Apollo" and "The Divine Lady" will want this romance of a charming actress who captivated a Prince of Wales......$2.50

THE BOOK SECTION—THIRD FLOOR—SOUTH.



ecommended you and ur friends by
Havelock Ellis
Clarence Darrow
Harvey O'Higgins
Dr. W. F. Robie
avid Starr Jordon
illiam Allen White
ward Allsworth Ross
Luther Burbank
homas A. Edison
ong more than a ndred world known men and women

The evolt of Modern Youth
By ge Ben. B. Lindsey Wainwright Evans
large Edition, $3.00
I & LIVERIGHT, N. Y.
GOOD BOOKS



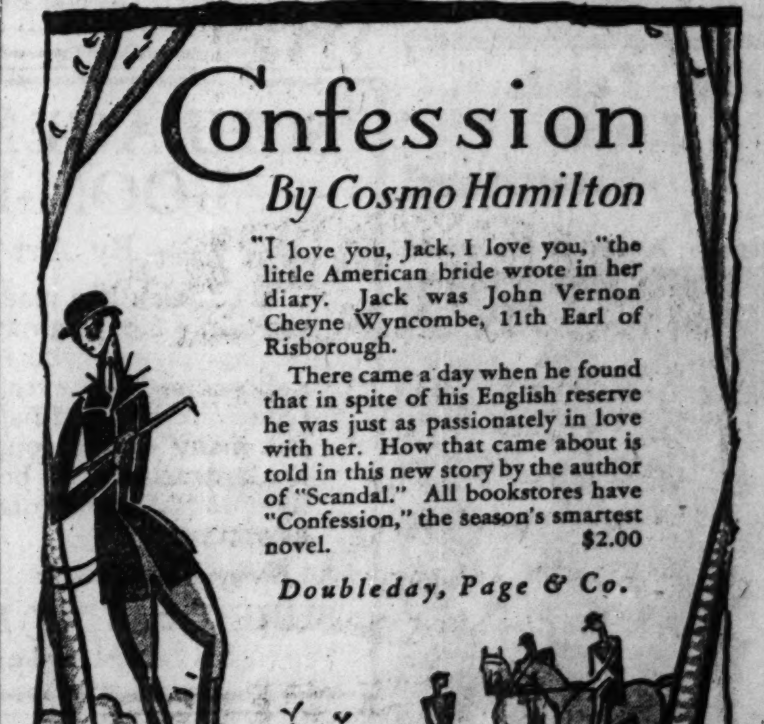

Confession
By Cosmo Hamilton

"I love you, Jack, I love you, "the little American bride wrote in her diary. Jack was John Vernon Cheyne Wyncombe, 11th Earl of Risborough.

There came a day when he found that in spite of his English reserve he was just as passionately in love with her. How that came about is told in this new story by the author of "Scandal." All bookstores have "Confession," the season's smartest novel. $2.00

Doubleday, Page & Co.



THE HOLLY HEDGE
by Temple Bailey
A most delightful collection of Christmas stories.
An ideal Holiday gift.
Decorated Box, $2.00
The Penn Publishing Co., Phila.



Letters of a Self-made Diplomat by WILL ROGERS
The season's leading book of humor
$2.00 at all bookstores
ALBERT & CHARLES BONI
66 FIFTH AVENUE NEW YORK

# BOOKS


## BOOKS
**Which you will want to read —and own—the lasting kind**

**The Big Mogul**
*Joseph C. Lincoln* at his best. A novel rich in human nature. $2.00

**The Diary of a Young Lady of Fashion**
Best-seller everywhere. By *Cleone Knox*. The year's gayest book. $2.50

**After Noon**
*Susan Ertz's* novel of romance after forty. A best-seller everywhere. $2.00

**Preface to a Life**
By *Zona Gale*. Another compelling commentary on small town life by the author of "Miss Lulu Bett." $2.00

**The Man They Hanged**
A stirring adventure novel based on the life of Captain Kidd, by the ever-popular *Robert W. Chambers*. $2.00

**The Cutters**
A cheerful novel for the family, to be read aloud. By *Bess Streeter Aldrich*. $2.00

**Number Four Joy Street**
By *Walter de la Mare and others*. A charming book of stories and poems, beautifully illustrated. $2.50

**Caravans and Cannibals**
By *Mary Hastings Bradley*. A woman novelist's adventures in the African wilds. Illustrated. $5.00

**The Cowboy and His Interpreters**
A lively comparison of the actual with the fictitious cowboy. By *Douglas Branch*. Illustrated. $2.50

**Wild Animals**
By *Wynant D. Hubbard*. The capture and training of African wild animals. A new angle on animal intelligence. Illustrated. $3.00

**Mother Dear**
By *V. Poliakoff*. The life and times of the Empress Marie of Russia. Illustrated. $3.50

**The Bugle Sounds—Life in the Foreign Legion**
By *Major Zinovi Pechkoff*. The true story of life in the French Foreign Legion told by Maxim Gorky's adopted son. $2.50

**Crashing Thunder**
The autobiography of an American Indian. Edited by *Paul Radin*. $2.50

**Julia Marlowe—Her Life and Art**
An important biography of America's leading Shakespearian actress. By *Charles Edward Russell*. $5.00

**Lighting Seven Candles**
By *Cynthia Lombardi*. A novel of mystery and romance in an Italian Villa. $2.00

*These are Appleton Books*

D. APPLETON AND COMPANY
35 West 32nd Street - - New York


## Fanny Butcher's Booklet Abounds in Yuletide Spirit

*Janet A. Fairbank is the author of "The Smiths," one of the most important of last year's novels. How really important it was has never been known publicly, but a member of the committee told me that it was the second choice for the Pulitzer prize of last year, and it was only because some members of the committee thought it would be undignified that the prize was not given to Mrs. Fairbank when Sinclair Lewis refused it.*

**By Janet A. Fairbank**

It is no easy task to snare that intangible thing the Christmas Spirit in phrases and to imprison it in words, but that is what Miss Fanny Butcher has done in her little booklet, "Christmas in Chicago," published by the Houghton-Mifflin company.

Her giant tree flares against its winter sky, and the city passes by in opulent parade. Motors congest the boulevard before it, honking their arrogant horns. People crowd about it, all sorts of people, representatives of every race, Chicago people, their desires as unreasonable and extravagant as the spectacular tree itself. Of these is the modern Christmas made, and Miss Butcher knows it. She paints a fine realistic picture of the blatant holiday city today.

But what of the Spirit? One wonders if anything so insubstantial and exquisite can emanate from these boisterous Christmas boosters, who accept their traditions ready made and unquestioned. Miss Butcher, in her task of keeping bright the lamp of legend, has divined that the torch which lighted it was applied in another stage of our civilization and she contrasts with her opulent, powerful Chicago of today the village of yesterday: she has conjured up the glamorous past of our city, which is so extraordinarily little a way behind us, and through it given magic to the clamorous present.

The homely lore of pioneer days in Chicago has always fascinated me. They were simple people, our forbears, and for the most part they created their own pleasures. For them there were no municipal Christmas trees, no mechanical toys, no radio sets, no silk stockings. Christmas was a family day, a day of artless pleasures and homely gifts, a day of intimacy and affection. Children thrilled on finding an orange in their stocking; the ancestress of the flapper was enchanted by the gift of a knitted "fascinator"! This is the fireside celebration which Miss Butcher recalls to us in her little story of our tranquil yesterdays, when the men and women who made the city worked and had faith and, curiously, in the midst of herculean labor, leisure.

It is pleasant reading, and Miss Butcher, in the space of her little booklet, shows so much talent for creating a period atmosphere that the fact she spends her time in reviewing other people's books rather than writing her own becomes a matter for regret.

* *

"*Read America First*," *by Robert Littell.* [Harcourt, Brace & Co.]

The pieces which Robert Littell wrote for the New Republic during the last twelve months or so have been gathered into a volume called "Read America First." Instead of biffing America violently on the Babbitt, as it were, he kids it along gently but very firmly.

## NEW ARRIVALS IN BOOKS

**FICTION.**

"*The Worm Turns*," *by Ward Russell.* [Hall & Lathrop.]

"*Fantomas Captured*," *by Marcell Allain.* [McKay.]

**JUVENILES.**

"*A Child's Garden of Verses*," *by Robert Louis Stevenson—Illustrated by H. W. Le Mair.* [McKay.]

"*Jerry Juddikins*," *by Sarah Addington.* [McKay.]

"*Frank Brown, Sea Apprentice*," *by Frank T. Bullen.* [McKay.]

"*Romee Ann Junior*," *by Isabel Hornibrook.* [McKay.]

"*Trying Toby and the Punch and Judy Show*," *by Margaret Gilmour.* [McKay.]

"*Pillicock Hill*," *by Herbert Asquith.* [Macmillan.]

**NONFICTION.**

"*Early Days at St. Mary's*," *by the Rev. Charles Wesley Leffingwell, D. D., LL. D.* [Morehouse.]

"*The Meaning of Adult Education*," *by Eduard C. Lindeman.* [The New Republic.]

"*Wallpaper and Wallpaper Hanging*," *by Charles L. Young.* [Century.]

"*The Copeland Reader*," *by Charles Townsend Copeland.* [Scribner's.]

"*More Miles*," *by Harry Kemp.* [Boni & Liveright.]

"*Impressions of Old New Orleans*," *by Arnold Genthe.* [Doran.]

"*Turkey*," *by Arnold J. Toynbee and Kenneth P. Kirkwood.* [Scribner's.]

"*Constructive Californians*," *foreword by S. T. Clover.* [Saturday Night Publishing Co.]

"*Lucian, Satirist and Artist*," *by Francis G. Allinson, Lit. D.* [Marshall-Jones.]

"*Some New Light on Chaucer*," *by Thomas Matthews Manly.* [Holt.]

"*American Glass*," *by Mary Harrold Northend.* [Dodd-Mead.]

"*In Black and White*," *by Sydney Holland, Viscount Knutsford.* [Longmans, Green.]

**BIOGRAPHY.**

"*Israfel—The Life and Times of Edgar Allan Poe*," *by Hervey Allen.* [Doran.]

**VERSE.**

"*Poems*," *by Charles Elbert Whelan.* [Modern Woodmen Press.]

"*Touch and Go*," *by Ralph Cheyney.* [Harrison.]

"*Dawn Stars*," *by Lucia Trent.* [Harrison.]

"*The Greenwich Village Blues*," *by Clement Wood.* [Harrison.]

"*A Little Book of American Humorous Verse*," *by T. A. Daly.* [McKay.]

**PLAYS.**

"*Ned McCobb's Daughter*," *by Sidney Howard.* [Theater Guild.]

"*The Witch*," *by John Masefield.* [Brentano's.]

## Meetings and Lectures

John Van Druten, author of "Young Woodley," will speak to the Drama League of Chicago Monday afternoon, at 2:30, at the Opera club, 18 West Walton place, on "Making a Play."

Dr. George A. Dorsey will lecture on "Why We Behave Like Human Beings," Monday evening, at 8:15 o'clock, at the Emil G. Hirsch Center, 4622 South Park way.

Loop Bookfellows, meeting tonight at 6 o'clock at the Y. M. C. A. building, 19 South La Salle street, will study Religious drama under the leadership of Miss Margaret Boe.

## Colorful Portrayals of France Found in Two New Volumes

Stories portraying the charm and color of medieval life are colorfully told in "Trails of the Troubadours" [Century] by Raimon de Loi. The author has deftly caught the spirit of Old France, when ladies were not wise but beautiful and men were fighting men and bold, skilled in the art of love. The trails of the Troubadours, the group of fashionable young men who frequented the courts and fashioned the art of lyric poetry and the art of love, are followed with a sprightly step by the reader.

The same vivid interest in the Troubadours and their accounts was felt in those far off days when there were "no newspapers for the dissemination of scandal and gossip and no political paragraphers who celebrated the virtues of politicians." The author, who has a soul sensitive to the beauty and the romance of the times, has the happy faculty of making significant and sometimes satirical comparisons between the days of the middle ages and our present complex life.

Here we find history embellished to suit our modern needs and taste with a lively style and exhilarating story interest throughout. The artist, Giovanni Petrina, seems to have caught the spirit of the author and the times, and supplements the work with strong, bold, yet very artistic illustrations of the châteaux and beauty spots of France, including Carcassonne and Avignon.

The same artist has also charmingly illustrated Herbert Adams Gibbon's "Ports of France" [Century], a delightful account of seafaring French on the coast of France from Nice to Normandy. The illustrations make one wish that all travel books were illustrated with the care and sympathetic appreciation of subject that are found in these books on France.

M. A. B.

* *

"*Edwin Arlington Robinson*," *by Ben Ray Redman.* [McBride.]

The latest addition to the American Writers' series is a critical biography of Edwin Arlington Robinson by Ben Ray Redman. It is Mr. Redman's premise that Mr. Robinson is the most important of living American poets, a laurel wreath which Mr. Redman is not the first to lay upon that austere brow.

## Wood Biography of Amy Lowell Has No Reserve

"*Amy Lowell*," *by Clement Wood.* [Vinal.]

Clement Wood has written a most frank and a little unkind critical biography of Amy Lowell, burnished up with the convenient phrase, "the truth." He has no reserves, either, about her corpulence, or her mental abnormalities. He makes her a "case" rather than a human being. It is a strange and, to me, purposely cruel biography.

I do not know Clement Wood, but I suspect from one paragraph in which he tells of a meeting which he had with Miss Lowell which left her in tears because she couldn't convince him that he was wrong about her criticism, that he has carried with him for years a grudge against her. This book is certainly repayment for anything she might ever have said against him either privately or in print. And if it is not written with bitterness, it certainly shows no real attempt to understand the poet from the inside out. It is purely a study from the outside.

* *

**Juarez and Maximilian.**

The ex-Empress Charlotte of Mexico, sister of the late King Leopold II., and famed as the widow of the ill-fated Maximilian, is now 86 years old, living in a magnificent villa in a suburb of Brussels. She has never yet been told that her husband was executed by the Juarez rebels in Mexico City in 1867. She has been insane since the morning in that year when she dipped her fingers in the pope's chocolate and threw some breakfast cakes in his face. Franz Werfel's play, dealing with that central situation, was published in book form simultaneously with its opening in New York.

## Believers in Dozen Creeds Give Views in Unique Volume

"*Twelve Modern Apostles.*" [Duffield.]

It is a modern move indeed to have twelve men, each professing a different religious faith, contribute to a symposium. "Twelve Modern Apostles" is the title of such a symposium, in which leaders of the various churches speak with frankness and fervor of their own creeds. It makes a book at once controversial and, like the reagents we used to put into test tubes cloudy with unkown substances, clarifying and precipitating of thought.

There is an introduction by Dean Inge, Gilbert K. Chesterton writes as a Catholic, Dr. Edgar Young Mullins as a Baptist, Clifford Smith as a Christian Scientist, Dr. Charles E. Jefferson as a Congregationalist, Bishop Charles L. Slattery as an Episcopalian, Dr. Nathan Soderblom as a Lutheran, Senator Reed Smoot as a Mormon, Dr. Henry Sloane Coffin as a Presbyterian, Dr. Rufus Jones as a Quaker, Dr. Frank M. North as a Methodist, Dr. Samuel McChord Crothers as a Unitarian and Carl Van Doren as an Agnostic.

* *

"*An Autobiography of Abraham Lincoln*," *compiled by Nathaniel Wright Stephenson.* [Bobbs Merrill.]

Nathaniel Stephenson has done an interesting job in a book which he calls an autobiography of Abraham Lincoln. He has pieced together from the papers, letters, speeches and notes which Abraham Lincoln wrote a life which, curiously, but actually, is an autobiography. There is no new material in it, but it is a clever adaptation of all the available writing of the great President. Incidentally Carl Sandberg's "Abraham Lincoln" remains, to my mind, the greatest biography of the year.


STOKES BOOKS STOKES BOOKS

*STOKES' Christmas Suggestions*

*For Mother:*
IT HAPPENED IN PEKING
*By LOUISE JORDAN MILN*
Author of "In a Shantung Garden," etc.
The refreshment of foreign scenes and the tingle of a thoroughly delightful love story animate this novel of China. $2.00.

*For Father:*
ON ENGLAND
*By THE RT. HON. STANLEY BALDWIN*
Stimulating essays on a wide range of subjects: natural history, art, religion and literature, written with humor and rare perception. *$4.00.*

*For Big Brother:*
THE WAY OF THE PANTHER
*By DENNY C. STOKES*
A real "tingler" laid in the Kappu valley in India, full of the gorgeous, fierce colors of the tropics and the witchery of a jungle girl. *$2.00.*

*For Big Sister:*
EARLY AUTUMN
*By LOUIS BROMFIELD*
Author of "Possession," etc.
A dramatic, stinging novel of New England life. Olivia, beset with her modern problems, and the daughter, Sybil, in an idyllic summer romance. *4th printing. $2.00.*

*For Uncle Tom:*
WEST WIND
*By CROSBIE GARSTIN*
Author of "The Owls' House," etc.
A roistering tale of the high seas, pirates, rum-runners, smugglers, with Ortho Penhale as the gallant hero who snares all hearts. *$2.00.*

*For Aunt Molly:*
HEIR TO KINGS
*By WINIFRED DUKE*
Bonnie Prince Charlie, the darling of history, is made to live again, clothed in all his imperiousness and grace. *$2.50.*

Publishers FREDERICK A. STOKES COMPANY New York

STOKES BOOKS STOKES BOOKS



WILL DURANT
Author of THE STORY of PHILOSOPHY says of

**The Story of the World's Literature**
by John Macy

"Your wonderful romance of the world's literature—I admire its structure, its just proportioning of space, its unity of thought, its continuity of theme and style; it reads itself. On every page I have found illuminating criticism and novel information. Your erudition has not dried up your humanity."

With more than 200 illustrations in color and black and white, by Onorio Ruotolo. Large octavo. Blue and gold binding. *3rd large edition.* $5.00.

BONI & LIVERIGHT, N. Y.
GOOD BOOKS



*I Want You to Visit My Shop*

*Bright Christmas Cards, the best fiction and non-fiction, the right selection of children's books, monogrammed playing cards.*

*Linen bound Line Books, $1.15 mailed; 10 paper copies (no orders for less), $1.35 mailed.*

Join the Lending Library

VERA VALENTINE
974 Illinois Merchants Building
231 South La Salle St.
Dearborn 4824



*A big story by a big author . .*
JOSEPH C. LINCOLN
favorite of a million readers in every part of America.

THE BIG MOGUL

Another Big Printing Ordered

This story of a Cape Cod autocrat, his family, his enemies, his friends, has color, romance, pathos, a lively plot, and a thousand laughs. "Endearing and justly popular."—*New York Herald-Tribune.* $2.00

*This is an Appleton Book*

D. APPLETON AND COMPANY
35 West 32nd Street New York



For Christmas— The Treasured Gift

For a gift of permanent value; a tribute to the good taste of the one who gives and the one who receives, *Webster's Collegiate Dictionary* is ideal. It is a gift to delight anyone who reads, writes, or studies, for it is a constant source of the information needed most frequently. This Christmas give the handsome Bible-Paper edition of

WEBSTER'S COLLEGIATE DICTIONARY
The Best Abridged Dictionary
*It Is Based Upon Webster's New International*

A gift of lasting, everyday value with its **vocabulary** of 106,000 words—its dictionary of **Biography**—its **Gazetteer** department—its guide to rules of **punctuation, use of capitals, abbreviations,** etc.—its **foreign words and phrases**—its wealth of other information. A handsome book with 1700 illustrations. 1256 pages; printed on Bible Paper. Full limp leather, $7.50; flexible fabrikoid, $6.00; art canvas, $5.00.

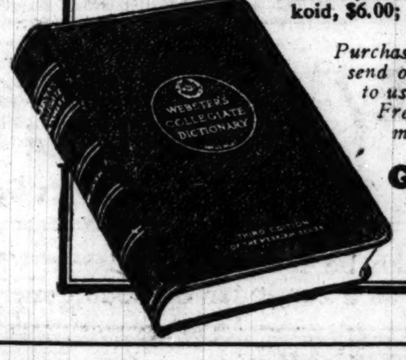

*Purchase of your bookseller; or send order and remittance direct to us; or write for information. Free sample pages if you mention the CHIC. TRIB.*

G. & C. Merriam Company
Springfield, Mass.



ARETINO
*Translated by Putnam*
"The Putnam *Aretino* may now join the Burton Arabian Nights in the library of the connoisseur."—Riq. (Chicago Post.)
IN TWO VOLUMES. PRICE $17.50
SOLD BY SUBSCRIPTION ONLY

BROKEN NECKS
*by* BEN HECHT Price $2.50
THROBBING HUMAN STORIES
*Fanny Butcher*—"'Broken Necks,' title story of the book, is a masterpiece."

SONNETS of a MINNESINGER
AND OTHER LYRICS
*by* J. U. NICOLSON Price $2.00
The author's first book of lyrics since the famous "King of the Black Isles."

AT ALL BOOKSTORES
PASCAL COVICI, *Publisher,* CHICAGO



The Faith of the Little Shepherd
BY
Grace Adele Catherwood

*A Beautiful Story for the Christmas Season*
*At your bookseller, $1.00 or from*
J. H. Sears & Co., Inc.
40 W. 57th Street NEW YORK



SCHLAGENHAUER'S BOOM-BOOMS
By Art Linick

Art Linick has made millions laugh over the air. He originated the character of Schlagenhauer, who is one of the funniest radio comedians ever broadcasted. At the request of hosts of listeners, Mr. Linick has put many of the songs and stories of the Schlagenhauers in book form. It's all in humorous German dialect and you'll laugh as you read.

All Book Stores Have It Price $1.50
SHREWESBURY PUBLISHING CO.
5311 West Lake Street, Chicago



*An Everlasting Remembrance—Books for Christmas!*

By
JAMES OLIVER CURWOOD
His first historical novel. A romance of old Quebec and the best of its kind since Cooper wrote "The Deerslayer."
The BLACK HUNTER
*Illustrated by Arthur E. Becher* Price $2.00

By
PETER B. KYNE
A fragrant and colorful tale of the California Forests and their lovable rugged folks. A fascinating love story.

The UNDERSTANDING HEART
Price $2.00 *Illustrated by Herbert M. Stoops*

*Greater than "The Garden of Allah"*
THE UNEARTHLY

This novel bares the soul of the popular leader in Mayfair's younger set, an ardent woman whose wiles had never failed to conquer. *By*
ROBERT HICHENS
Price $2.50

*Crowned by the French Academy*
A CHILD IS BORN
An intimate journal recorded from the soul of an expectant mother. One of the most extraordinary books ever put on paper. *By*
RAYMONDE MACHARD
Price $2.00

*An Ideal Gift Book*
THE CITY OF THE GREAT KING

Twelve gorgeous page illustrations in full color; verbal pictures of the Holy Land that remind us today of Jesus' life on earth.
*Pictured by*
DEAN CORNWELL
*Described by*
WILLIAM LYON PHELPS
Price $2.50

*A Gift Set of Five Volumes*
The Complete Works of OSCAR WILDE
The possession of these famous writings is a mark of distinction. Beautifully bound and an education in themselves. Novels, plays, essays and poems.
*Sets of limp leather: $12.50*
*Separately: $2.50*
*In cloth (sets only) $6.50 the set*

Buy Them Wherever Books Are Sold
Publishers Cosmopolitan Book Corporation New York



You can't be sentimental *with*
The HARD-BOILED VIRGIN
by Frances Newman

*but*—you can go off with her on an intellectual spree, different from anything, any young lady in literature can offer you—a dance to a new rhythm in writing—an intoxication of bold thinking, clear seeing, bright and dashing wit. Yes, it's more truth than poetry. And you will not wonder that two such connoisseurs as James Branch Cabell and H. L. Mencken give high praise to the book.

*All book stores. Third large edition, $2.50*

GOOD BOOKS
BONI & LIVERIGHT, N. Y.



*The Vicarion*
AN EXTRAORDINARY NOVEL
*By* GARDNER HUNTING
A compelling argument for the recognition of Universal Brotherhood.
"A gorgeous thriller . . . head and shoulders above competitors."
—*Saturday Review of Literature.*
AT ALL BOOK-SELLERS
UNITY PRESS, Publishers, Kansas City, Mo.



*65th Thousand*
THE BLUE WINDOW
*by Temple Bailey*
America's most popular writer of wholesome fiction
Stories by this celebrated author will appear in the December issues of Good Housekeeping, Woman's Home Companion, McCall's Magazine, The Country Gentleman.
$2.00
The Penn Publishing Co., Phila.



THE METHODIST BOOK CONCERN
The House of Good Books
*Unexcelled Service*
*Books of All Publishers*
740 RUSH STREET
At Superior Street
Phone Superior 6450



*From the Sun, through the formation of the Earth, through the evolution of Man, to the social order of to-day—*
The New Universe
BY BAKER BROWNELL
Offers in colorful story form an orderly conception of modern science, society, art, religion, and philosophy. At bookstores. $4.00
D. VAN NOSTRAND CO., NEW YORK



A CHRISTMAS GIFT for $5.00
A fair price.
A good book.
A perfect subject.
BENJAMIN FRANKLIN
by PHILLIPS RUSSELL

# BOOKS


## A Selection of the Best New Books

ALL THESE BOOKS ARE FULLY ILLUSTRATED

*A Most Unusual Work*

**History's Most Famous Words**

When, Where, Why, and by Whom Were Used Great Sayings that have passed into Common Speech

By MRS. CHETWOOD SMITH

*Illustrated from Famous Paintings. Price, $2.50.*

Two hundred well-known expressions like "Where there is life, there is hope," are explained with great accuracy by two pages of glowing description of the sayer, scene, and circumstances of each.

**Inger Johanne's Lively Doings**

Translated from the Norwegian of DIKKEN ZWILGMEYER By EMILIE POULSSON

Inger Johanne cannot keep out of trouble and her well-intentioned plans often go awry to her own chagrin and the amusement of the reader. *Price, $1.75*

**The Toy Shop**

By MAUD LINDSAY

A book of happy children and their toys, told in a manner that cannot help but bring joy to the young reader or listener. *Price, $1.50*

**Annetje and Her Family**

By DOROTHY LYMAN LEETCH

Annetje's home life acquaints us with the manners, habits, and methods of the Dutch families of New Amsterdam, whose influence was felt long after the English changed the city to New York. *Price, $1.25*

**Grey Sprite, the Silver Knight**

His Adventures in the Old, Old Forest

By FRANCIS E. PARK

This is a charming fairy story which cannot fail to captivate the children. It introduces bits of nature study which they will unconsciously grasp and retain while enjoying the mighty deeds of the hero. *Price, $2.00*

**On Land and Sea With Caesar**

By R. F. WELLS

A thrilling historical story based on Julius Caesar's campaigns. This book gives living interest to Caesar and Roman history. *Price, $1.50*

**Patricia and the Other Girls**

By MARGUERITE MURPHY

Patricia passes the summer at a girls' camp where many problems are solved by her common sense and goodness of heart. *Price, $1.50*

**The Happy Thought Story Book**

By BERTHA M. HALL

Stories full of action, humor and pathos which by their homey atmosphere instill thoughts of kindness, obedience and trustworthiness. *Price, $1.50*

**What Rosalie Dare Won**

By AMY BROOKS

Rosalie Dare won the affection of all who knew her by the loving helpfulness which she showed to all about her, even under trying circumstances. *Price, $1.25*

The Lothrop, Lee & Shepard Company has even surpassed this year its fine record in the publication of clean, wholesome, and interesting books for children and youth. *From the Sunday School Magazine, December, 1926.*

**A Boy of Old Quebec**

By ORISON ROBBINS

Jean Ribault comes from France to Quebec while it is yet new and through the friendship of a noble priest and an Indian lad he learns woodcraft and is of great help to the settlement in its struggle with its enemies. *Price, $1.75*

**The Boy With the U. S. Marines**

By DR. FRANCIS ROLT-WHEELER

The thrilling story of the Marines, which cannot fail to make its reader a better American. *Price, $1.75*

**Sportcraft for All the Year**

Ways to Enjoy Making and Doing

By DALE R. VAN HORN

"Sportcraft" means making something and having fun with it after it is made. This book lives up to its title and covers a wide field of activities. *Price, $2.00*

**The Brown Castle**

By REBECCA RICE

The "Brown Castle" is the name given by the children to a large, unoccupied mansion. It is reopened by a young lady, who is called the "Princess," and her interest in and influence on the children make a delightful story. *Price $1.50*

**The Andover Way**

By CLAUDE M. FUESS

The story of the transformation of a student at Andover. A weakling becomes a "regular fellow" with great influence for good. *Price, $1.75*

**The House That Ran Away**

By LOLA PIERCE

Theodora and Jane find a mysterious code letter in the house which provides them with many interesting times. They solve the mystery and bring happiness to many. *Price, $1.50*

**When I Was a Girl in Sweden**

By ANNA-MIA HERTZMAN

Sweden means much to America, and we like to know the family life that makes that thrifty and stable country what it is. *Price, $1.25*

**Jungle Joe, Pride of the Circus**

By CLARENCE HAWKES

Telling how wild creatures are secured for a circus managerie, among them a baby elephant that a Malay boy loves like a brother. Ali and his pet come to America and are attached to a circus. *Price, $1.50*

*For Sale Wherever Books Are Sold*

LOTHROP, LEE & SHEPARD CO., Boston


## H. D. Weaves Her Magic in Prose; Meaning Vague

*"Palimpsest," by H. D.* [Houghton-Mifflin.]

To those of us who have the rare joy of knowing the poetry of H. D. the announcement of a "novel" by her was of the greatest possible interest. That book has arrived, in an edition limited to 700 copies for America. And after reading it the number of copies is easily explained. In the first place, in spite of the fact that it is called a novel by the publishers, it is, to my still befuddled mind, a group of three short stories.

Each story is most intricately involved, a little after the manner of the Gertrude Stein school, but with enough obviousness to be enough understandable to pique you and, a little, annoy you. The prose is as beautiful for prose as H. D.'s verse is for verse, but, like that utterly lovely series of sounds which sometimes haze you because you can't make out what they mean, the prose is baffling because of, as well as despite, its rare beauty. You can't pass it by and say, "But what does it mean?" It is so lovely, just as words, that somehow it doesn't matter. But it will matter terribly to the average reader, and for that reason I warn him, or her, against "Palimpsest." It will have the same effect on you that the heroine of the first story had upon her lover—it is a spell without the satisfaction of a spell's complete power over you.

The first story is of a Greek girl who had a Roman lover and of the constant yearning in her Greek heart for the absolute, which she never found and which came nearer her grasp as she wrote poetry than in any other moment—a lovely conception, but one so involved in H. D.'s beautiful prose as to be almost indistinguishable.

The second story is purely a story of the mind and its whimsies and vagaries and dissatisfactions and its activities. It is done in the manner of James Joyce and Dorothy Richardson, but is more like the work of Virginia Woolf than either of them because it is not the complete outpourings of a mind (as they both are), but a more selected and arranged mental picture.

It is very difficult to explain the prose of H. D. It has real beauty of word and rhythm. It has style and manner. And yet it is anything but lucid. It has no simplicity. You may not understand what you are reading, but you are never away from the spell of its music. You will probably never know what you have been reading—really—but you don't exactly care. You feel all the time that there are currents and subcurrents of meaning that you are missing, but what difference, after all, does that make? All the other books in the world mean something or say it clearly and simply. "Palimpsest" means "a parchment from which one writing has been erased to make room for another," so you can translate the book into anything and meanwhile enjoy the beauty of the words.

## CONFESSIONS

*Elizabeth Madox Roberts' "The Time of Man" was as fine a piece of work as any seasoned novelist could hope to do, and it was her first. It was a book of complete restraint, and yet, in one sense, a book of ecstasy.*

*The heroine, an uneducated, mute, inarticulate creature, yet lives her "time of man," feels beauty without even knowing what she feels, and the book ends with the same picture of desolate acceptance of fate with which it began. It is a real accomplishment, and a remarkable first novel, the work of a poet. When I asked Miss Roberts what book she always put down with a feeling "I wish I'd written that!" she replied:*

Dear Miss Butcher:

I have not read many of the books of the world, not even many of the best ones. And on the other hand it is difficult for me to imagine myself writing any other books but my own; we have often observed that a mother prefers to have her own children, that she consistently and continually bears her own rather than those of any other.

But there are numberless phrases, lines, stanzas, passages that strike my mind with a great desire. To have written first and finally the line of "Hark, hark, the lark at heaven's gate sings," or the song, "Blow, blow, thou winter wind," I would barter many other goods. To have written the lines "Freeze, freeze, thou bitter sky, Thou dost not bite so nigh" . . .

There are many passages one covets throughout the range of English written art. To come nearer to our own time there are some of the sonnets of Gerald Manley Hopkins, Carion Comfort for one and The Windhover for another. There is Felix Randal.

One is continually filled with a desire for these graces.

Elizabeth Madox Roberts

*"The Practical Book of Decorative Wall Treatments," by Nancy McClelland.* [Lippincott.]

If there is anything about decorating a wall that Nancy McClelland hasn't written about in this book it is something more esoteric than I ever heard of. Not only is the book itself a large and impressive and beautiful volume, but it is an exhaustive treatment of the subject of wall treatment, illustrated in every instance with either a colored plate to show the scheme of tones or a black and white photograph of some successfully treated wall. For the person just interested in that sort of thing I can't imagine anything more of a joy to find in the melee of Christmas books.

## Negro Problem in All Phases Treated by Dowd

*"The Negro in American Life," by Jerome Dowd.* [Century.]

Professor Dowd has made a serious and thorough study of the problem of the Negro over many years. The latest results of his researches he has made into this book, which is sane and unprejudiced as well as forward-looking and history-judging.

There is no phase of life which he does not touch upon, although his chief concern is, of course, the sociological, economic and physical past and future of the race. It is absurd to pretend that the Negro problem does not exist. It is equally absurd to pretend that the Negro has a new and vivid note to add to American culture. The colored worshippers are as blinded as the colored haters. The presence of nearly eleven million Negroes in a total population of nearly 106 millions [in 1920] unamalgamated, and destined not to be amalgamated, is a real problem, and one to which sociologists may well give their most earnest efforts.

Dr. Dowd gives the findings of the most earnest of the investigators in a book which should be of real interest to every one who found, for instance, "Nigger Heaven," startling.

* *

*"What Is Civilization?"* [Duffield.]

A series of articles which were really a symposium on the subject were published last year in the Forum, and they have been gathered together, with a few articles added, in a volume called "What Is Civilization?" There is an introduction by Hendrik Willem Van Loon and papers by Dhan Gopal Mukerji on India's civilization, by W. E. Du Bois on Negro culture, by Ralph Adams Cram on the Middle Ages, by Paul Shorey on the Age of Pericles, by Chi-Fung Lui on China, by Maurice Maeterlink on Ancient Egypt, by Herbert Spinden on Ancient America, by Ramsay Traquair on women and modern civilization, and by Elizabeth Robins Pennell on "America's Democracy and Bad Manners."

## Queen Marie's Life from Childhood Is Described by Woman

*"Marie of Roumania," by Mabel Potter Daggett.* [Doran.]

Mabel Potter Daggett is one of the most lyric of those who fell under the spell of the queen, and she is also one of the most vocative, for it has been her business to write for the world to read and she is skilled in putting her enthusiasm into words. She tells the story of the queen from her childhood to a time when she is, the author says, the greatest queen of her time. Anyway, it's a sort of souvenir of her visit and her devotees will probably be happy to know of it. Mrs. Daggett, says the publisher, "ate at the table of the queen (mirabile dictu!) walked with her, gardened with her, motored with her, even slept in her lace nightgown in the bed of the Princess Ileana," so she speaks with whatever authority that intimacy gives her.

### Thaw Hunts a Charity.

Harry K. Thaw, who wrote an autobiographical novel called "The Traitor" [Dorrance], is said to be looking around for some deserving charity not "organized" to which he can make good his promise to give away the first royalty check that was presented to him. Organized charity won't do for some obscure reason connected with his income tax, which he says he must reduce. The trick about it is that his royalties are paid by the month instead of annually or semi-annually, as most authors get paid.

* *

*"New Schools in the Old World," by Carleton Washburne.* [John Day.]

Carleton Washburne, who is the superintendent of schools of Winnetka, and who is known wherever forward-looking educators gather, spent a year visiting the experimental schools of Europe. He has made a report of that visit in collaboration with Myron M. Stearns. It is not a pedantic book at all, but an easily read record of what Europe is trying to do in making children people. Mr. Washburne went with government credentials.


Every boy and girl will wish and should have for Christmas

**Tales from the Enchanted Isles**

By ETHEL M. GATE

*Author of "Broom Fairies," etc.*

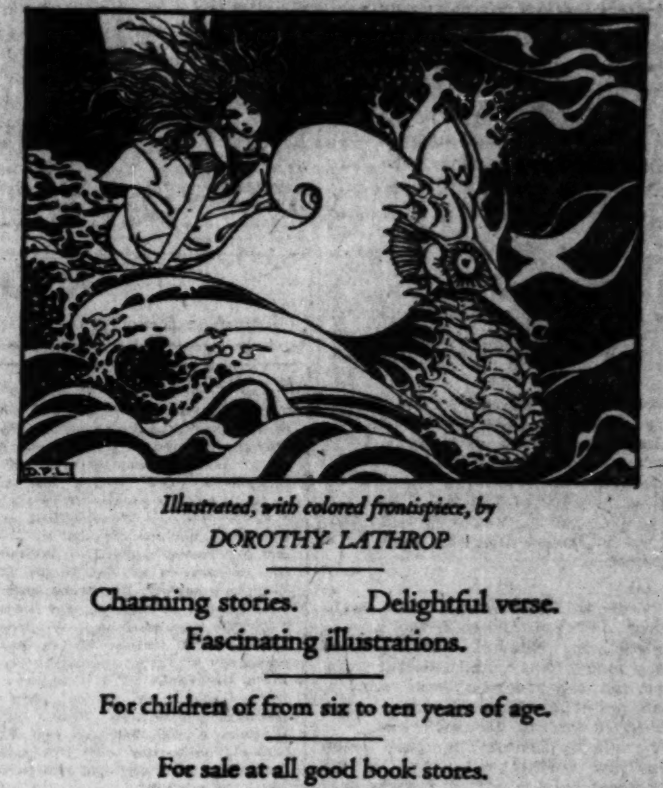

*Illustrated, with colored frontispiece, by DOROTHY LATHROP*

Charming stories. Delightful verse. Fascinating illustrations.

For children of from six to ten years of age.

For sale at all good book stores. Price $2.00

*If there is no good book store in your community, tear out the coupon below and mail to*

YALE UNIVERSITY PRESS, NEW HAVEN, CONN.

Gentlemen: Enclosed find $________ for which send ____cop____ "Tales from the Enchanted Isles" to

Name ____________

Address ____________



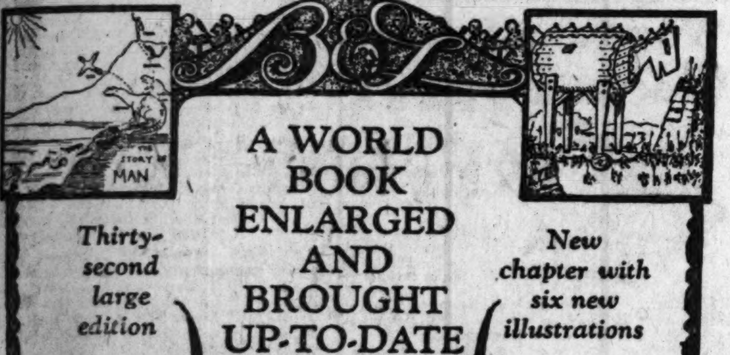

A WORLD BOOK ENLARGED AND BROUGHT UP-TO-DATE

Thirty-second large edition

New chapter with six new illustrations

ENLARGED NEWBERY MEDAL EDITION

**THE STORY OF MANKIND**

Van Loon has added a comprehensive new chapter covering the events of the last decade, and bringing his great work up-to-date. In spite of the addition the book remains at one-half the price of the original edition—the best two and a half dollar gift one can buy.

*At all bookstores $2.50*

Another fine book by VAN LOON, **Tolerance**. The story of man's struggle for intellectual freedom 6th large edition. $3.00

GOOD BOOKS BONI & LIVERIGHT, N.Y.



HEYWOOD BROUN
HENRY SEIDEL CANBY
DOROTHY CANFIELD
CHRISTOPHER MORLEY
WILLIAM ALLEN WHITE

The Selecting Committee of the BOOK-OF-THE-MONTH CLUB have chosen

**THE ROMANTIC COMEDIANS**

by ELLEN GLASGOW

as the outstanding November novel

At all bookstores, 75th thousand

*Doubleday, Page & Co.* $2.50



"TAR is all the lonely boys in small midwest towns during the last half of the nineteenth century."

HERBERT S. GORMAN —N. Y. Times

Sherwood Anderson's latest book

**TAR**

A MIDWEST CHILDHOOD

Octavo. $3.00

Second large edition

BONI & LIVERIGHT N.Y.

GOOD BOOKS



**SPAIN**

*by George Wharton Edwards*

*Author of "London," "Paris," etc.*

A MAGNIFICENT GIFT BOOK

Sixty-four illustrations in color and monotone

Cloth, Boxed, $7.50

The Penn Publishing Company Philadelphia

**Tragedy stalks toward your family**

THE best people in an entire community caught in the insidious snare of opium—banker, lawyer, doctor, children and housewives! A million addicts in the U.S. unable to cure themselves, including maniacs and habitual criminals whom *you* are supporting by taxes! What is behind the fact of legal importation of a million pounds of opium in five years!

**What are YOU going to do about it?**

The drug evil affects your life at some point now. Are you really sure of your own family?

The stark, tragic story is revealed by an international authority, Sara Graham Mulhall. From contacts with 38,000 addicts of high and low degree, the author shows how addicts are made. *Price $2.50*

**OPIUM: The Demon Flower**

WINS $5000 *Pictorial Review Distinguished Achievement Award.*

INSPIRATION LIBRARY Bible House New York



TURN BACK THE HAPPY PAGES OF TIME

LET "HOME TOWN SKETCHES" be your Christmas gift to the home town friends. One of the most delightful bits of writing since the days of Washington Irving, and quite as characteristically American, is "HOME TOWN SKETCHES." Live again bygone days with their loyal friendships and simple joys. Christmas brings tender memories to be lived all over again in Dr. Emile R. Pailloux's beautiful memory-mirror.

HOME TOWN SKETCHES

The Stratford Co., Boston, Publisher.

*$2.50 at booksellers everywhere.*


SUBSCRIBE FOR THE TRIBUNE


**MARSHALL FIELD & COMPANY**

Plan your day to use the early hours of the forenoon for Christmas shopping.

**Books for Christmas**

Now, as the gift-giving season swiftly approaches, you will find our complete collection of great help in solving the gift problem.

We have what is new, the standard books, and a fine selection of rare and unusual volumes in fine bindings.

The choosing of gifts in this Section is made simple by attention which is at once intelligent and helpful.

BOOK SECTION, THIRD FLOOR



HOUGHTON MIFFLIN COMPANY

BIOGRAPHY • HISTORY • TRAVEL • BOOKS OF INFORMATION

FICTION • POETRY • BELLES LETTRES • CHILDREN'S BOOKS

**The Riverside Bookshelf**

A popular and unusually attractive series which comprises over twenty of the best books for boys and girls, each beautifully illustrated by the best contemporary artists. Four new volumes are added this fall: "Lavengro" by George Borrow, "Juan and Juanita" by Frances C. Baylor. "American Hero Stories" by Eva March Tappan, and "She Blows! And Sparm At That!" by William J. Hopkins. Each $2.00

**LITTLE SALLY WATERS** — *Ethel Calvert Phillips*. This story of a little girl's adventures at the sea shore is one of the author's happiest creations. Ages 5 to 10. Illustrated in color. $1.75

**THE PUEBLO BOY** — *Cornelia James Cannon*. A vivid and accurate story of the strange and adventurous life lived in Indian pueblos four hundred years ago. Ages 6 to 12. Illustrated. $2.00

**JOAN MORSE** — *Eliza Orne White*. The adventures of a little girl in her grandmother's typical New England homestead. Ages 5 to 10. Illustrated in color. $1.75

**GORDON** — *Sara Cone Bryant*. A book for very young readers and a charming sequel to "Gordon and His Friends." Ages 4 to 8. Illustrated in color. $1.[illegible]

**THE CHINA COW** — *Gladys Peto*. Classic tales and delightful jingles assembled from the works of famous authors and illustrated in color. Ages 5 to 10. $3.00

**THE FOUNDLING PRINCE** — *Petre Ispirescu*. Roumanian wonder tales of knights and ladies, castles and dragons. Ages 6 to 12. Illustrated. $2.00

**UNDER THE ROWAN TREE** — *Abbie Farwell Brown*. Sixteen delightful stories by the author of "The Lonesome Doll." 7 to 12. Ills. by Maurice Day. $1.75

**THE MAGIC CLOTHES-PINS** — *Maude Dutton Lynch*. Kim whiles away his days of illness with a regiment of clothes-pin soldiers. Illustrated in color. $1.75

**WILLIAM JACKSON** — *James W. Schultz*. This stirring story of one of the bravest of all the Indian scouts will thrill all boys from 10 to 16. Illustrated. $1.75

**MIDSHIPMAN WICKHAM** — *Ralph D. Paine*. A story that brings the reader into intimate touch with life at Annapolis. For boys from 10 to 16. Illustrated. $1.75

**Books by Lucy Fitch Perkins**

**THE AMERICAN TWINS OF THE REVOLUTION** — This new volume of the famous Twins Series tells the story of Roger and Sally Priestly whose father was away serving under Washington. Ages 6 to 12. Illustrated. $1.75

**MR. CHICK: HIS TRAVELS AND ADVENTURES** — Mr. Chick set out with Solomon, his dog, to seek his fortune. His travels and adventures are described in an entertaining fashion. Ages 5 to 10. Illustrated by the author. $2.00

HOUGHTON MIFFLIN COMPANY



**Bradley Quality Books**

The Best Books for Boys & Girls

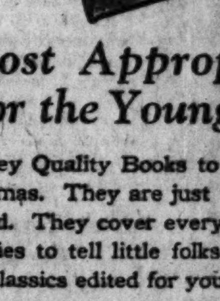

*The Most Appropriate Gifts For the Young Folks*

GIVE Bradley Quality Books to all your young friends for Christmas. They are just the kind that Boys and Girls like to read. They cover every phase of juvenile literature from stories to tell little folks at bedtime to de luxe editions of the classics edited for youthful readers.

*Napoleon had praised Lafitte, hero of the*

**PIRATE of BARATARIA**

*by Lawton B. Evans*

*Illustrated by Oliver Kemp. Price $1.75*

THIS realistic novel for older boys and girls recounts the daring exploits of Jean Lafitte, outcast officer of Napoleon's army. Exciting duels, an escape from prison, sea-fights and shipwreck are some of the major incidents in the life of this fascinating adventurer.

*Other favorite titles are:*

**TOM CARDIFF'S CIRCUS** — *by Howard R. Garis, illustrated by W. B. King. Price $1.50*

**THE FACE IN THE MIST** — *by Homer B. Hulbert, illustrated by Henry Hintermeister. Price $1.50*

*At All Good Book Stores or Write for Complete List to*

MILTON BRADLEY COMPANY SPRINGFIELD MASS.



*The modern novel on marriage*

**Wedlock**

by JACOB WASSERMANN

Author of THE WORLD'S ILLUSION

Translated by LUDWIG LEWISOHN

Second large edition

At all bookstores $2.50

BONI & LIVERIGHT, N.Y.

GOOD BOOKS



**THE DEAD RIDE HARD**

by LOUIS JOSEPH VANCE

"A rattling yarn . . . and a beautiful woman the center of it. The whole highly exciting romance goes forward with gusto."—*The Saturday Review*

$2.00 at all Bookstores

J. B. Lippincott Company



Why Not Give **The BOOK of CHICAGO**

by Robert Shackleton

At all Bookstores $3.50

The Penn Publishing Company, Phila.


*Advertise in The Tribune*

# Elmer Looks Forward to Duce's Speech

## And Meanwhile Enjoys Other Programs.

BY ELMER DOUGLASS.

The instant that Announcer Bill Hay flashed to the world last evening the information that Tita Schipa has been included with the names of Premier Mussolini and the singers, Raisa, Rimini, and Lazzari, whose voices are to be heard from W-G-N's studio next Tuesday evening, there flashed through my mind the thought that here at last is a broadcast so great in importance that everybody everywhere, radio listener or not, wants to hear it. It is to be hoped every listener in Chicago can tune in W-G-N from 9:30 until the close of that program.

Last evening was interesting for the large number of good broadcasts.

The Rev. Richard B. Hughes' travelogue on Italy, WBCN, 7 to 7:45, fairly flashed with color and romance as Venice, "Jewel of the Sea," was depicted by speech, and, musically, too, for music frequently was used as a background.

The recital by Sascha Corado, lyric baritone, W-G-N, 7:30 to 8, was a pure musical gem. Not only was the voice of a smooth, lovely, and colorful character, but the program was superb, made up of Brahms, German leider, French songs, and Italian songs.

The talk by Ernest Thompson Seton from New York, through W-G-N, did not appeal to this writer, but the fact that it was Mr. Seton did make it have weight.

The special 8 to 10 program at WENR was partly very good and partly indifferent, but interesting.

The program by Floyd Jones, evangelistic tenor, WEBH, 9:20, was interesting in that the songs included the singer's history through concert, operatic, ballad, oratorio, and through sacred song to the evangelistic field. The 7 to 8 program by the Edgewater Beach hotel orchestra was excellent indeed.

The Anglo-Persian's orchestral program, New York, through W-G-N, 9 to 10, was a model for program builders to follow. Everything was snappy and happy, whether the numbers were classical or popular—and there was speed.

The piano recital by Ruth Bradley, WMAQ, 9:30, was too, too short. Here is an artist who can play a heavy, unfamiliar number by Brahms and make it sound like real, human music.

# LIEUTENANTS OF POLICE CHOOSE MOSS PRESIDENT

Stewart P. Moss of the Maxwell street station was elected president of the Police Lieutenants' association last night at a meeting in the Hotel Sherman. Patrick Bonner of East Side was made vice president; Timothy H. Rohan of the detective bureau, treasurer; Peter Tomchek of Shakespeare avenue, secretary, and Joseph Hughes of Des Plaines street, sergeant at arms. Eighty-five lieutenants attended, making the meeting one of the largest in the history of the association. The organization was formed to promote the social betterment of the officers of this grade and also has benefit features.

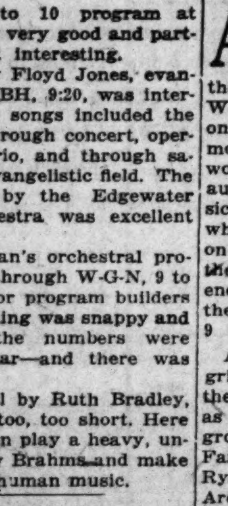

LIEUT. STEWART P. MOSS.
[TRIBUNE Photo.]

## A. H. Hitchcock, Publisher of Trade Papers, Is Dead

Albert Harvey Hitchcock of 3425 West Adams street, editor and publisher of trade journals, died yesterday in Mountain Lakes, N. J., where he had been passing a year's vacation. He was 70 years old. Mr. Hitchcock was born in Troy, N. Y., and came to Chicago in 1875. Starting on the editorial staff of the Northwestern Lumberman, he became managing editor. He was successively an owner of the Timberman, editor of the National Laundry Journal, and founder of Hardwood. In 1896 he established the Stock List, in 1899 the Machine List, and in 1906 Hitchcock's Machine Tool Blue Book. He is survived by his widow.


Your Dealer Can Supply

Blue Flag FANCY Crabmeat

*Approved by Good Housekeeping

Accept No Substitutes

BLUE FLAG Fancy Crabmeat is recommended by physicians and dietitians because it contains healthful vitamines and 50 times as much iodine as milk, eggs or beefsteak. The tender meat comes only from species weighing from 80 to 120 lbs., and living in coldest deep-sea waters. More delicious, digestible and easier to prepare than ordinary crabmeat.

If your dealer will not supply BLUE FLAG Crabmeat, check and mail the coupon below.

FREE
Check and mail coupon for FREE copy of booklet, "50 Prize Winning Recipes."

Dealers! All good jobbers can supply—

Coupon
Mancher, Sanborn & Holmes, Inc., 444 W. Grand Ave., Chicago. 12-11
Oso Trading Co., San Francisco, California.
I am checking here what I want you to send me, FREE and without obligation.
☐ A copy of booklet, "50 Prize Winning Recipes."
☐ Names of BLUE FLAG DEALERS in my neighborhood.
My Name and Address ..............................
..............................

BLUE FLAG CRABMEAT AND GREEN FLAG TUNA


LITTLE ORPHAN ANNIE: Only Two Weeks More

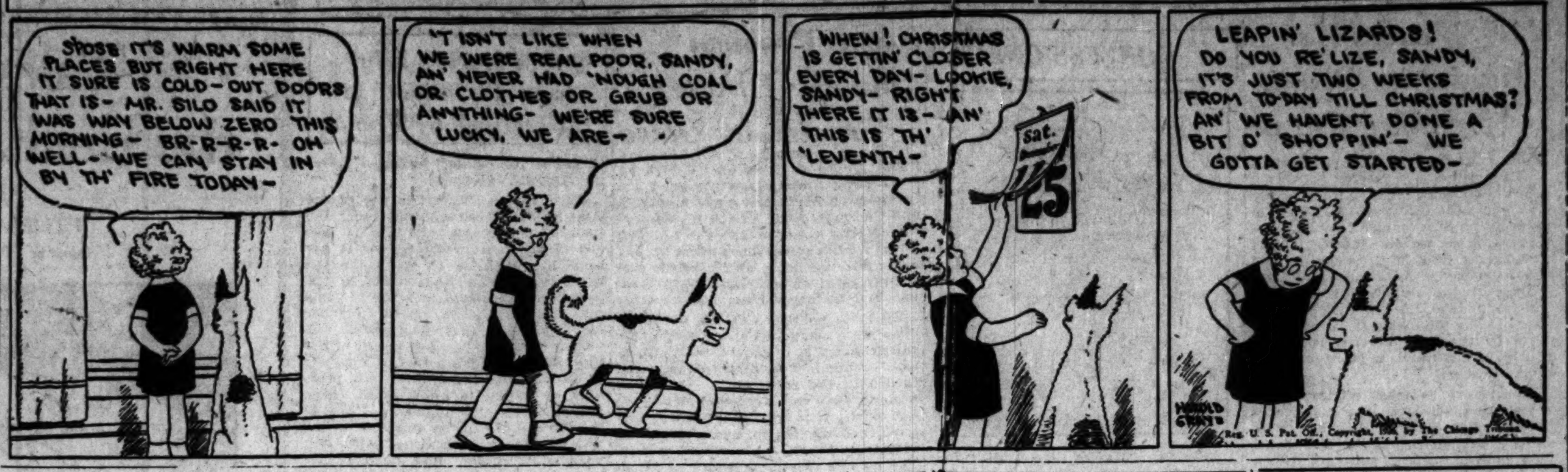


# RADIO PROGRAMS FOR TODAY

(Saturday, Dec. 11.) (Standard Time.)

**Next Tuesday night at 9:30 o'clock, Benito Mussolini, premier and dictator of Italy, will be heard over W-G-N in the most remarkable program ever broadcast. At this time, listeners will hear Mussolini's voice reading his message to the American people—given exclusively to The Chicago Tribune—just as a reproducing machine recorded it. In having the record made The Tribune had the coöperation of the Victor Talking Machine company, the Grahophone Company Limited of England, and the Societa Nationale Grammafona. In presenting this unusual feature W-G-N has also arranged a fitting musical program. From the ranks of the Chicago Civic Opera have been chosen three great Italian singers—Rosa Raisa, soprano; Giacomo Rimini, baritone, and Virgillio Lazzari, bass—who will give selections from their répertoire and join in singing the Fascist hymn.**

ACTS one and two of Wagner's "Siegfried" will make up the theme of Walter Damrosch's explanatory dramatic recital at the piano to be heard tonight over W-G-N, THE CHICAGO TRIBUNE station on the Drake hotel. These semimonthly piano lecture recitals have won the hearty approval of the radio audience, especially with those musically inclined. Walter Damrosch, who is perhaps the leading authority on Wagner in this country, has given the lecture recital before visible audiences for some years. His period on the air tonight will be between 8 and 9 o'clock.

At 9 o'clock tonight lovers of "Lohengrin" will have an opportunity to hear the second and third acts of the opera as presented by the W-G-N vocal group. The artists to be heard are Fanny Cole Sample, soprano; Kathleen Ryan, contralto; Gilbert Ford and Arch Cannon, tenors; Bryce Talbot, baritone; and Mark Love, bass and director. The W-G-N studio ensemble, Henry Selinger, conducting, will give the music incidental to the presentation.

These "Great Moments From Grand Opera" comprise one of W-G-N's regular Saturday night features. Listen, particularly, tonight for the famous "Bridal Chorus" which comes at that point in the opera when Elsa and Lohengrin are being conducted from the wedding scene by a train of knights and ladies.

At 2:30 o'clock this afternoon Leo Braverman, violinist, will be heard at the Lyon and Healy recital.

DETAILS OF TODAY'S W-G-N PROGRAM.
[Wave length, 303 meters.]

PUBLIC SERVICE PERIODS.

9 to 10 a. m.—Summary of day's news; discussion of events.

11:30 to 11:57 a. m.—Home management period. "Desserts—Prune Whip, Prune Pudding, Prune Pie."

11:57 a. m. to 12:01 p. m.—Time signals by the Elgin National Watch company.

5:56 to 6:01 p. m.—Time signals by the Elgin National Watch company.

6:01 to 6:10 p. m.—Closing stock and bond quotations.

MUSIC AND ENTERTAINMENT.

10 to 11 a. m.—Entertainment for shut-ins.
11 to 11:30 a. m.—Organ recital from Chicago theater by Arsene Siegel.
12:01 to 12:40 p. m.—Children's story period.
12:40 to 2:30 p. m.—Luncheon concert by Drake concert ensemble and Blackstone string quintet.
2:30 to 3:30 p. m.—Lyon and Healy artist recital by Leo Braverman, violinist.
3:30 to 4:10 p. m.—Tea time musicale by Marshall Field tea room orchestra.
5:45 to 5:50 p. m.—The Million Sing.
5:50 to 5:56 p. m.—Swanee Taylor, Santa Claus airplane pilot.
6:10 to 6:15 p. m.—Miniature recital by Fern Scull, pianist.
6:15 to 6:35 p. m.—Uncle Walt's Punch and Judy.
6:35 to 6:50 p. m.—Drake concert ensemble.
6:50 to 7 p. m.—The Old Fashioned Almanack.
7 to 8 p. m.—Drake concert ensemble and Blackstone string quintet.
8 to 9 p. m.—Walter Damrosch in piano lecture recital.
9 to 10 p. m.—Second and third acts of "Lohengrin."
10 to 10:10 p. m.—Sam 'n' Henry.
10:10 to 11 p. m.—The Music Box; Bryce Talbot, baritone; Bobby Meeker's Drake hotel orchestra, and W-G-N studio ensemble.

## WLIB PROGRAM

The Drake concert ensemble and the Blackstone string quintet—noted for their daily luncheon and dinner concerts—will alternate in a one hour musical program tonight between 7 and 8 o'clock over WLIB, the Liberty Weekly station on the Drake hotel. Again, at 11 o'clock, WLIB will be on the air with a musical program lasting until 12:45 a. m. For the first ten minutes of this period comes the romantic "waltz time." This will be followed by Bryce Talbot, baritone; Bobby Meeker's orchestra; Ambrose Larsen at the Wurlitzer organ, and the Opera club orchestra conducted by Dave O'Malley.

## LOCAL PROGRAMS

6:30 a. m.—WMAQ [448]. Y. M. C. A. exercises. 7:30—Devotional.
10—WHT [400]. Juvenile program. 12—Organ: markets: weather.
10—WMAQ [448]. Music. 12—Music.
11—WLS [345]. Markets. 12—Farm program.
11—WQJ [448]. Home economics.
11—WIBO [226]. Students' recital.
11—WEBH [370]. Household talk.
11:35—KYW [536]. Table talk. 12—Concert.
12—WJJD [370]. Concert. 2—Children's program.
1—WENR [226]. Popular program.
1—WEBH [370]. Week end party. 3—Special program.
2—WIBO [226]. Musical program.
2—WCFL [491]. Grand opening program; Paul Ash; theater acts, lasting until 2 a. m.
3—WQJ [448]. Popular program.
3—WBCN [266]. Tea-time matinée; music.
4—WBBM [226]. Musical program.
4—WJJD [370]. Children's program. 5:45—Concert.
5—WEDC [250]. Popular program.
5—WEBH [370]. Children's club.
5—WHFC [258]. Housewives' matinée. 6—Music.
5:15—WMAQ [448]. Topsy turvy time. 6—Organ; orchestra.
6—WSWS [276]. Concert. 8—Recital.
6—WOK [238]. Concert. 8—[217]. Organ. 9—[238]. Studio program.
6—WJAZ [329]. Musical program.
6—WIBO [226]. Concert. 7—College hour.
6—WENR [266]. Organ; vocal; markets.
6—KYW [536]. Bedtime stories. 6:30—Concert. 7—Family hour.
6—WLS [345]. Markets; music. 7—Lullaby time; Ford and Glenn. 7:15—National barn dance program.
6—WHT [400]. Studio program; organ.
7—WMBB [250]. Trianon ensemble; vocal. 8:30—Popular program.
7—WEBH [370]. Concert.
7—WFKB [217]. Classical music. 9—Popular and dance program.
7—WBCN [266]. Organ recital.
7—WQJ [448]. Operatic arias.
8—KYW [536]. Studio program. 10:20—Congress carnival.
8—WJJD [370]. Popular program.
8—WENR [266]. Trio; vocal. Popular program.
8—WMAQ [448]. Photologue. 8:30—Theater revue. 9:30—Song cycle.
8—WBBM [226]. "Log Cabin Days." 9—Popular program.
9:30—WHT [400]. Studio program; vocal; instrumental. 11—Your hour league.
10—WBCN [266]. Popular program.
10—WSWS [276]. Recital. 12—Witching hour program.
10—WQJ [448]. Popular music.
10—WHFC [258]. Classical and popular music.
11—WEBH [370]. Popular and dance music.
11—WEDC [250]. Popular and dance program.

## OUTSIDE CHICAGO

7—KFNF [461], Shenandoah. Concert.
7—KMOX [280], St. Louis. Red school-house.
7—WHK [273], Cleveland. Song cycle.
7—WOC [483], Davenport. Vocal; reader.
7:10—WBZ [333], Springfield. Boston symphony; also WRC, WJZ, WGY.
7:45—WCCO [416], St. Paul-Minneapolis. Fireside philosophies.
8—WJR [517], Pontiac. Studio program.
8—WEAF [491], New York. Musical program; also W-G-N, WEEI, WGR, WFI, WCAE, WSAI, WTAM, WCCO, KSD, WDAF, WWJ, WOC.
8—WHK [273], Cleveland. Philharmonic orchestra.
8—WSM [283], Nashville. Barn dance program.
8:30—WFAA [476], Dallas. Mozart Choral club.
8:30—WMC [500], Memphis. Concert.
8:30—WSMB [319], New Orleans. Concert.
9—KMA [461], Shenandoah. Music.
9—KTHS [375], Hot Springs. Famous fiddlers.
9—WCCO [416], St. Paul-Minneapolis. Male chorus.
9—WKRC [422], Cincinnati. Frolic.
9—WORD [275], Batavia. Studio program.
9—WREO [285], Lansing. Popular program.
9—WTAM [389], Cleveland. Vaudeville.
9:30—WGY [379], Schenectady. Dance music.
10—WCCO [416], St. Paul-Minneapolis. Popular program.
10—WIL [273], St. Louis. Vaudeville.
10—WOAW [526], Omaha. Dance program.
10:30—WJR [517], Pontiac. Jesters.
11—KFI [467], Los Angeles. Quartet.
11—KFNF [461], Shenandoah. Old time music.
11—KNX [337], Hollywood. Program.
11—KPRC [297], Houston. Frolic.
11—WAFD [275], Port Huron. Studio program.
11:45—WDAF [366], Kansas City. Frolic.

## Hold Last Services Today for Alfred E. Manierre

Funeral services for Alfred Edgerton Manierre, architect and real estate operator, will be held today at 2 p. m. in Graceland cemetery chapel. Mr. Manierre died on Thursday at his home, 717 Rosewood avenue, Winnetka. He was 48 years old. He is survived by his widow, Mrs. June Parkinson Manierre; his mother, Mrs. Annie Edgerton Manierre; two daughters, Barbara and Jeannette; and two brothers, Louis and Francis E. Manierre.

## OBITUARY.

WILLIAM L. HICKS of Palatine, Ill., 86 years of age, died Thursday at the home of his daughter, Mrs. F. S. McCabe, in St. Paul, Minn. He was an old settler of Illinois and a veteran of the civil war. He is survived by three daughters, Mrs. McCabe, Mrs. W. C. Evanston, and Miss Mildred C. Hicks of Highland Park. He was a member of the Palatine Masonic lodge. Funeral services will be held tomorrow at 2:30 p. m. in the Masonic hall at Palatine.


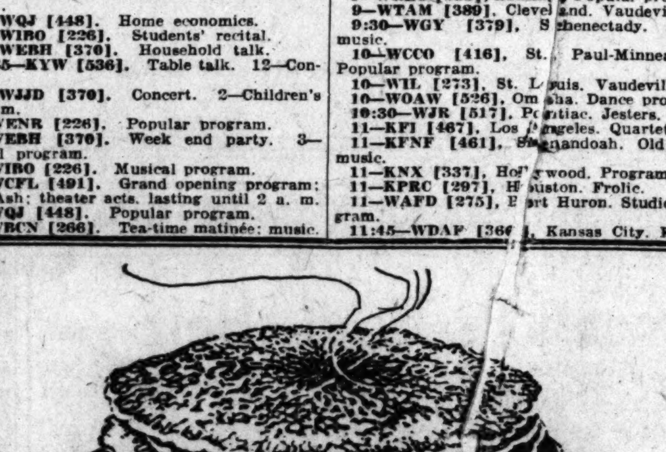

No other breakfast is quite so good!

The best morning is Pillsbury pancake morning! Pancakes with a rare flavor, (wheat or buckwheat), tender, golden-brown, light as a feather, nourishing and easy to digest! You can make them in six minutes—simply add milk or water to Pillsbury's Pancake Flour, and you're ready to serve the finest pancakes you ever tasted!

One of the family

Good for waffles, too!

Pillsbury's Pancake Flour

Made by the millers of Pillsbury's Best Flour


# "GRAND OLD MAN" OF JUGO-SLAVIA TAKEN BY DEATH

BELGRADE, Jugo-Slavia, Dec. 10.—(AP)—Nikola P. Pachitch, the "grand old man" of Jugo-Slavian politics, to whom the nation instinctively had turned in its concern over the Italian-Albania treaty, died suddenly today. He was 80 years old. The "Serbian Bismarck" was to have formed a cabinet today to replace that of former Premier Ouzounovitch, which resigned several days ago. He talked with King Alexander until late last night.

This morning, however, he was stricken with apoplexy, attributed to high tension over the Italian-Albanian situation, and to concern over charges of corruption against his son, Rademir.

As premier and minister of foreign affairs, M. Pachitch long had held positions of trust in his country, virtually ruling over a period of 20 years. It was he who in 1914 received the Austrian ultimatum precipitating the world war.

## R. J. Schlesinger, Banker, Dies in Palos Park Home

R. J. Schlesinger, a banker in the stockyards district for 23 years, died yesterday in his home at Palos Park. Funeral services will be held Monday morning in the chapel at 316 West 63d street, with burial at Cedar Park cemetery. For ten years Mr. Schlesinger was president of the People's Stockyards State bank at 47th street and Ashland avenue. Four years ago he retired to become chairman of the board of directors. He was the organizer of the Southmoor Golf club.

# NATIONAL SHRINE PLANNED TO HONOR 'UNCLE JOE' CANNON

Danville, Ill., Dec. 10.—(AP)—Erection of a national shrine in this city in memory of "Uncle Joe" Cannon, who died recently at the age of 90, was proposed today by the chamber of commerce. Plans call for a request to be filed with congress for authorization of the Cannon Memorial association and the issuance by the government of medals to be given all who subscribe to the memorial fund. The McKinley national shrine at Niles, O., is cited as a precedent for the movement.


Walter Damrosch
Radio Piano Recital
in WAGNER'S "Siegfried"
BALKITE HOUR
Saturday Evening, December 11th
9 P. M. Eastern (8 P. M. Central) Standard Time
Over Stations WEAF, WEEI, WGR, WFI, WCAE, WSAI, WTAM, WWJ, WGN, WCCO, KSD, WDAF, WOC.
FANSTEEL PRODUCTS CO., Inc.
North Chicago, Illinois
FANSTEEL Balkite Radio Power Units

New! Different! Better than oatmeal!

KELLOGG'S New Oata! A new hot cereal. A delicious blend of both oats and whole wheat, including the bran! Ready to eat after boiling for three minutes!

Try this newest hot cereal. Everyone welcomes its new, tantalizing taste. Its light, fluffy texture—so different from the usual soggy, gluey hot cereals.

And nourishing! New Oata combines all the food elements of both oats and whole wheat. No wonder it is called the first real improvement on oatmeal in fifty years!

New Oata is made in the famous Kellogg kitchens in Battle Creek—home of healthful foods. Your grocer has it.

NEW

OATA


## Frank L. Wilkins, Baptist Union Secretary, Is Dead

Providence, R. I., Dec. 10.—(AP)—The Rev. Frank Lemoyne Wilkins, 75, for several years general secretary of the Baptist Young People's Union of America, died today at the Jane Brown Memorial hospital here of pneumonia.

## Former Yale Scientist Is Dead in California

Santa Barbara, Cal., Dec. 10.—(AP)—Dr. Addison Emory Verill, for many years occupant of a scientific chair on the faculty of Yale university, died at his home here today. He was born in Maine in 1839 and retired from active life several years ago.


For Colds, Grip, Influenza and as a Preventive
Take Laxative Bromo Quinine tablets
The Safe and Proven Remedy.
The First and Original Cold and Grip Tablet
Proven Safe for more than a Quarter of a Century.
Price 30c.
The box bears this signature
E. W. Grove
Since 1889

Wonder Electric Corn Popper
Only $1.50

Pops corn, roasts coffee and peanuts. Make pop corn crisp for breakfast. Cheap, delicious, healthy. Serve plain or with milk or cream—the wonder electric. Will be used wherever there is an electric light fixture. Will be found useful as a toaster. Price $1.50.
If to be Prepaid, Send 25c Extra
5 lbs. Guaranteed Pop Corn $1.25.
DELIVERED WITH POPPER.
Will send payable on delivery if you prefer
EVERETT'S SEED STORE
DESK 16K, INDIANAPOLIS, IND.

The Right Whole Wheat Breakfast Food
Means a Day of Vim for You
TRY A PACKAGE
FROM YOUR GROCER

XMAS GIFT
A variety of high grade Mirrors. Will sell for manufacturing cost
Come and Convince Yourself!
Fleischman Mirror Mfg. Co.
350 W. Lake St.

MONUMENT
MAUSOLEUM OR HEADSTONE
Erected Anywhere by the Old and Reliable
CHAS. G. BLAKE CO.
Will be correct and durable. Free booklet
1501, 30 N. Michigan. Central 3878
Works, 1000 E. 67th St. Fairfax 9878


## DEATH NOTICES

AKERMAN—Veronica Amelia Akerman, nee Bredt, Dec. 8, 1926, beloved wife of Bertal L., fond mother of Shirley, Richard, and Joan. Daughter of Amelia Koch Bredt, sister of Mrs. Charlotte Zimmer, Mrs. Rosalia Bruce and Cecilia Bredt. Funeral, 1:30 p. m., Saturday, from late residence, 2047 Farragut-av. Services 2:30 p. m. from Wellington-av. Congregational church. Interment Rosehill cemetery.

ARMSTRONG—John D. Armstrong, 1315 E. 55th-st., Dec. 9, 1926, beloved husband of Anna, father of Frank, John, Harry Armstrong, and Annetta Krumeich. Services at chapel, 63d and Harvard, Saturday, Dec. 11 at 3 p. m.

BODWELL—Mrs. M. E. Sheldon Bodwell, Dec. 10, 1926, mother of Mrs. W. Irving Clock, sister of E. Will and Charles B. Hays of Kalamazoo, Mich. Interment Kalamazoo, Mich., Saturday, 2 p. m.

BOMMER—Elizabeth Bommer, Dec. 10, 1926, widow of Herman Bommer, and sister of Mrs. Margaret Meyers; remains at funeral home, 245 West North-av. Funeral notice later.

BOSSE — Mathilda Bosse, beloved wife of William F. Bosse; loving mother of Mrs. Bertha Topp, Mrs. Ollie Groth, and Mrs. Ethel Humphrey. Funeral Monday at 1:30 p. m. from her late residence, 244 West North-av. Interment Rosehill.

BUCKBEE — Mary Marble Buckbee, nee Church, aged 82 years, Dec. 7, 1926, at residence of her son, Walter A. Buckbee, 2821 6th-av., Los Angeles, Cal., widow of Col. J. E. Buckbee, mother of Julian E., Walter A., Mrs. Roxana McGowan, Cheever, Mrs. Mary Louise Jansen and Mrs. Caroline Sherwood, and sister of Mrs. C. H. McFarland of Evanston, Ill. Services will be held in Los Angeles and interment will be at Rosehill cemetery, Chicago. Notice later.

BURKHARTSMEIER—Jacob Burkhartsmeier of 3241 Palmer-st., Dec. 8, 1926, age 66 years, beloved husband of Mary, nee Kline, fond brother of Daniel, Mrs. Lillie Brown, and August. Funeral services Saturday, Dec. 11, at 2 p. m., at Humboldt Park commandery asylum, 2410 N. Kedzie-blvd., to Rosehill cemetery. Member of Humboldt Park lodge, No. 813, A. F. & A. M.; Northwest chapter, No. 224, R. A. M., and Humboldt Park commandery, No. 79, K. T.

CARNEY—Patrick F. Carney, husband of Helen Kennedy Carney; father of William, Joseph, Alice, and Henry Carney. Funeral from residence, 7123 Oglesby-av., Monday, Dec. 13, at 9 a. m., to St. Philip Neri church. Interment at Mount Olivet. For reservations call Vincennes 0600 or Yards 2799.

## DEATH NOTICES

CARROLL—John J. Carroll, Dec. 9, [illegible] son of the late Andrew and Maria C[illegible] brother of Mrs. Jerry Sullivan, Mrs. [illegible] Farlow. Funeral from his late res[illegible] 2977 Wentworth-av., Saturday, [illegible] at 9:30 a. m., to St. James church, [illegible] and Wabash. Interment Mount Olivet.

CUMMINS—Robert P. Cummins, beloved [illegible] band of Beulah Jacques Cummins; [illegible] of Robert J. and Richard E. Funeral [illegible] day, Dec. 13, at 9 a. m., from res[illegible] 1019 N. Lockwood-av., to Our Lady [illegible] of Christians church. Interment [illegible] Carmel. Member of Court Iroquois, [illegible] 854, I. O. F.; Chicago Greater lodge No. [illegible] L. O. O. M.

EDWARDS—William Spragge Edwards, [illegible] 65 years, Friday, Dec. 10, at T[illegible] General hospital, beloved husband of [illegible] Seib Edwards. Service on Sunday at [illegible] p. m. at chapel, 306 College-st., To[illegible] Canada. Funeral leaving on the 6:25 [illegible] C. P. R. train for Chicago. Interment [illegible] Graceland cemetery, Chicago, on Mo[illegible] Dec. 13, at 11:30 a. m.

FINERTY—Margaret Finerty, nee Ma[illegible] beloved wife of Officer John Finerty, [illegible] mother of Mrs. Anna McShane, Mrs. [illegible] Gersten, Mrs. May Casey, Joseph [illegible] James and John Finerty, beloved sister [illegible] John and the late James Mahoney. [illegible] neral Monday, Dec. 13 at 9:30 a. m. [illegible] late residence, 2943 Polk-st., to Our [illegible] of Sorrows church. Interment C[illegible] cemetery. Phone Kedzie 0155.

GOLDRATH—David Goldrath, beloved [illegible] band of Hattie Goldrath, father of [illegible] Ira L. Fleischman and Mrs. E. H. J[illegible] Funeral Monday, Dec. 13, at 1 p. m. [illegible] chapel at 936 E. 47th-st. Burial at [illegible] Maariv cemetery. Member of Silver [illegible] lodge No. 521, I. O. O. F., and Co[illegible] itan lodge, A. F. & A. M., No. 1020. [illegible] kegon, Mich., and Braddock, Pa., [illegible] please copy.

HITCHCOCK—Albert Harvey Hitchcock, [illegible] loved husband of Juliet Evelyn Hitch[illegible] at his home in Mountain Lakes, N. [illegible] Funeral notice later.

HICKS—William L. Hicks, Dec. 9, husband [illegible] the late Lydia R. Hicks, father of Mrs. F. [illegible] McCabe, Mildred C. Hicks, and Mrs. W. [illegible] Evanson. Funeral Sunday, Dec. 12, at 2 [illegible] p. m., Masonic hall at Palatine, Ill.

HYMAN—Anna M. Hyman, nee Ma[illegible] residence of her daughter, Mrs. Etta [illegible] em, 3821 Kanawha-st., N. W., Washin[illegible] D. C., beloved wife of Joseph Hyman, [illegible] mother of Mrs. Etta Steinem, Mrs. Gr[illegible] Obermeyer, sister of Ludwig Mar[illegible] New York. Funeral Sunday, Dec. 12, [illegible] daughter's residence, Washington.

INGERSOLL—Agnes Ingersoll, at the [illegible] dence of her niece, Dr. Agnes V. F[illegible] 1716 W. 103d-st.; aunt of Agnes V. F[illegible] and Mrs. F. C. Lewis. Services [illegible] Burial at Columbus, Wis.

JULIEN—Josephine K. Julien, Dec. 9, [illegible] of 2327 Geneva-ter., beloved mother [illegible] Wilford R., Mrs. F. J. Schulze, Mrs. [illegible] Bailey of San Francisco, Robert [illegible] C. and Harry [illegible]

[illegible]

CEMETERIES.

ROSEHILL CEMETERY

[illegible]

UNDERTAKERS.

C. H. JORDAN & CO.

[illegible]

*Edward Moore Writes of Music and the Musicians*

*Doris Blake Advises Girls on Affairs of Heart and Home*

DEATH NOTICES

## GASOLINE ALLEY—ANOTHER LINK IN A CHAIN OF CIRCUMSTANCE

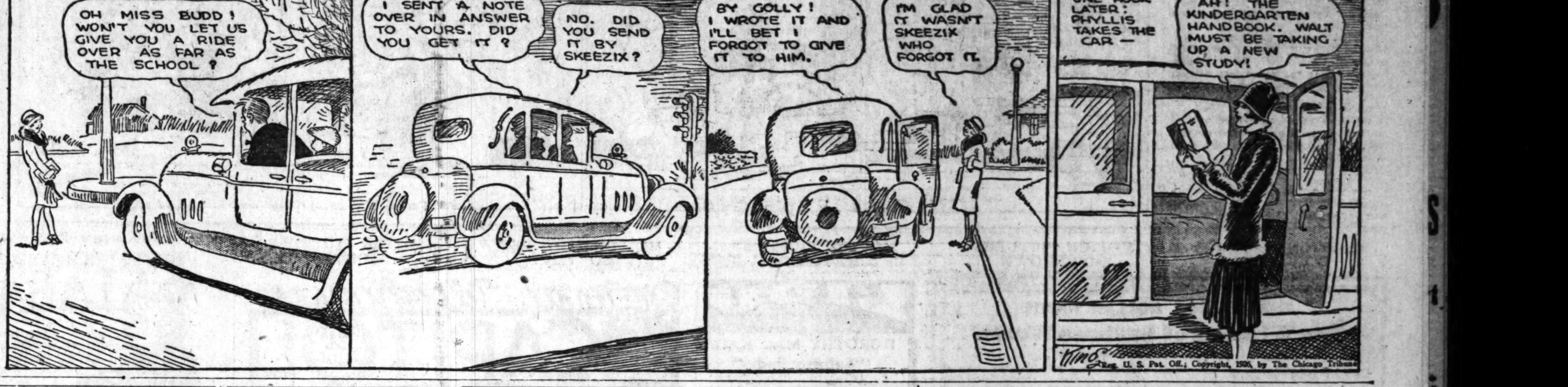


# The Ragged Edge

By Henry C. Rowland.

SYNOPSIS.

Granville Boyd, owner and navigator of the yacht Rigel, anchored in the harbor at Hamilton, Bermuda, is about to start on a semi-scientific expedition around the world. He is accompanied by his sister, Carillon, and a party of scientists. Carillon meets Bengal Dodd, who has brought his yacht Gunga to Bermuda on her maiden cruise, and she asks Dodd to tag along with the Rigel. Obtaining Boyd's consent, Dodd asks Jim Howland and his daughter Gertrude to accompany him. As they are about to leave, a widow at one of the Hamilton hotels loses her jewels and Carillon is suspected of the theft.

INSTALLMENT VII.

BENGAL TO THE RESCUE.

"Yes," Carillon mused, "India certainly gave this child of her bosom something besides blue black hair and dreamy brown eyes. She would scarcely let him off without some inheritance of trouble, a birth tax set with her seal. I've read that India is like that, and comes to a focus in Calcutta. You would have done it, too, Bengal."

He nodded, absently. "For a price. India never does anything for nothing."

"What price, my rescue?"

"Benefit of clergy, at the first chance."

Her eyes shimmered at him, and the crooked smile twisted her thin red lips. "You'd want to marry me, kleptomania and all?"

"Yes, I would count on finding a counterpoise for that, or persuading the Old Gods to take off the curse."

"Pure pagan, aren't you. The Old Gods would need some stirring up. They'd have to do a lot of unravelling. It's woven into the texture of me, Bengal, and when they got it pulled out there mightn't be much left. I've heard that I was a fascinating baby, and whenever some pretty lady leaned over to inspect me I would grab at her pendant or earrings and hang on. Mother could always quiet me in colic or teething by giving me a big polished amethyst she had. I hadn't learned values then."

"It's a curse that they exist. Amethysts are really more beautiful than black pearls."

Carillon shook her sun faded khaki curls. "Only to the child or savage. Not to the eye of the initiate. Just as many might find a healthy normal girl like Gertrude Howland more beautiful than a tormented one like me. I learned the secret of gems without instruction, before I was eight. Father knew my trouble, so all the money went to Granville. He is a dear, and I'm sorry to make him so much bother."

"That's scarcely the word," Bengal said. "He is heartbroken. It's in a fair way to ruin his life. He is all wrong on this occasion, of course, but he doesn't know it and could scarcely be convinced."

*"Why do you defend my case, Bengal?"*

A yellow gleam shone in Carillon's eyes, a gleam of anger, exasperation. "Then it's his own fault for being so dumb You are the only one that's got sense enough to give me credit for having a little left."

Her eyes flickered and there was a restlessness under the hem of the silk she had smoothed down. That, Bengal perceived, was an involuntary expression to be on the alert for. A storm signal to be watched and noted. Carillon's barometer. Where others might betray their atmospheric pressure in face or hands or vasomotor disturbance, this girl's needle registered in the lower extremities, what might be called a pedal oscillograph. It scored one for him that chance had calandered this friendly third degree examination when she was free footed, on her bunk in a swimming suit and sleazy silk. He smiled a little to himself at thought that if he had future need to get at the truth about her, he had best maneuver for similar conditions.

Rising abruptly, he said: "Sit tight for the present and let me revolve around this mess a little. Don't try to bolt. Take off that hot green coat of war paint and make yourself cool and comfortable. I may be able to shift this deckload of suspicion to the shore." He reached up and slipped the brass hook into the eyebolt. "The whole case looks clear enough to me. Tell me one thing more. When she was in your service had you ever any reason to suspect this girl Irma of having at one time been a hotel mouse?"

"No."

"Well, then, she must be a more advanced one than I'd hoped. In that case I'd better get going, as this is Friday and a ship sailing tomorrow. Au 'voir—to translate, thrust against misfortune a strong heart."

He was avoiding Carillon's eyes, but they drew his own to them, their irises like molten gold. "Why do you defend my case Bengal?"

"I owe you something, because I lost you that bet on the game, and started you into a fresh jam."

"I think you're entitled to a retainer."

"I don't, until in a position to do some retaining, myself. Stow the vamping in the refrigerator, Carillon. Your brother knew his man when he tossed him the key to this canary cage."

She sighed. "He's not the Bengal tiger I had hoped, but just a high caste Hindoo, and ascetic. I hope I'll fall in love with you, Bengal. It might cure me."

"Do you really want to be cured?" Bengal studied her thoughtfully.

She nodded so vigorously that the curly mop of tawny hair shook. It might have been likened to a chrysanthemum of soft neutral tint that one shakes free of raindrops. Carillon's hair was the one feature of her devoid of brilliancy, and this very dullness emphasized the other glowing traits, as might the lusterless old gold frame of a sargent. "Of course, I do. I wish that the very sight of a pearl or precious stone would make me want to feed the fishes."

"Well, that may happen yet. Just bear in mind they wouldn't give you any pearls or precious stones to play with when you get nervous in an institution. None of the shots to help out the rummies and hop heads and snowbirds. You would have to weather it through or blow up. They wouldn't even show you your own collection, which must be considerable."

He glanced, as if casually, at her twin barometers and saw the light silk flutter a little quiver. But she answered indifferently enough: "O, that's no great lot of toys."

Bengal knew that she lied.

Bengal went on deck to be informed by Jansen that Messrs Boyd and Howland had just been rowed ashore in the dinghy, leaving him, as it appeared, the freedom of the ship and of Carillon. Another high compliment, Bengal reflected. It warmed him, and made him the more determined to run this case to earth, or up a tree. Plainly, Boyd considered his sister's state so parlous that he welcomed eagerly the efforts in her behalf of a man whom he had met and trusted on sight, and to whom he now gave carte blanche for proceeding as he desired. Besides, Bengal had told Boyd frankly that he had fallen in love with Carillon, such a state being one of infinite danger or infinite protection, depending on the suitor. Wherefore Boyd must have placed Bengal in the latter class.

On his way ashore, Bengal wondered idly why he should have been destined to fall in love with this afflicted girl. Cutting out the fine psycholog[ical] distinctions and pathology Carillon was by her own avowal a constitutional thief. Assuming that she had inherited an isolated mental deficiency from old Fitzhugh Boyd's wholesale plunderings and banditry did not help them. The screw was loose, might even have dropped out and been lost. Criminal records were full of such instances, and the injustice of the fact that when occurring as recognized defects in the rich the victims were almost invariably spared the penalty, as never were the poor, unless some bright forensic mind undertook the defense in a spirit of charity.

All full-powered individuals were subject to violent lawless impulses, but restrained by a mental corrective that might be conscience or fear or pride or assembling of these governors that boiled down into sheer common sense. This was what Carillon seemed utterly to lack in this one particular. Bengal doubted that any human agency could ever supply that. But there might be an alternative, some violent revulsion to switch the current of her craving for gems. Something to place them at the other pole of her passion for them. He did not hold with Boyd's hopeful suggestion that a greater passion might purge it. That love might find the radical cure.

[Copyright: 1926: By Henry C. Rowland.]

[Continued Monday.]

CEMETERIES.

ROSEHILL CEMETERY

UNDERTAKERS.

C. H. JORDAN & CO.

# Churches Urge Continuance of Mexican Peace

## *Adopt Protest Against War Over Property.*

BY THE REV. W. B. NORTON.

Minneapolis, Minn., Dec. 10.—[Special.]—A vigorous but fruitless effort was made today at the closing session here of the executive committee of the Federal Council of the Churches of Christ in America to prevent expressions of approval of further efforts to get the United States into the world court by negotiations with other nations concerning the reservations demanded by the United States.

Nolan R. Best, former editor of the Continent, Chicago, secretary of the Baltimore Church federation, declared the reservations proposed by the United States "smacks of insolence, as they view it in Europe."

"I believe certain senators introduced these reservations in order to defeat the world court," he asserted.

Bishop James Cannon of Nashville, Tenn., and Dr. Sidney L. Gulick of New York, made conciliatory speeches in favor of further United States attempts at adjusting the differences.

Relations of the United States and Mexico resulted in the adoption today of two resolutions—one calling on nations generally to avoid war in settling questions over property and the other a protest against growing vice conditions on the Mexican border in which Americans were admitted to take a leading part.

"In view of the gravity of the situation existing on account of differing interpretations of Mexican land ownership and oil and mineral rights laws the council believes some method of peaceful settlement can and should be found, either by further directing negotiations or by conciliation, arbitration, or judicial procedure," declares the resolution. "We are persuaded that with continued good-will and patience a fair solution can be found."

The other Mexico resolution urges "strict control and watchfulness" by the United States treasury department and efforts at continued coöperation with Mexico to relieve the border vice conditions.

Reports asking more army chaplains and "raising the standard" for navy chaplains, a golden rule Sunday Near East relief, help for Protestant churches in Europe, increased efforts in religious education, and corelating the Y. M. C. A. and Y. W. C. A. "more closely to the federal council" were all approved.

# Money Settlement or Court Action Expected Soon in Chaplin Rift

Hollywood, Cal., Dec. 10.—[Special.]—A conference this afternoon between Mrs. Lita Grey Chaplin and her counsel, George Beebe and Edwin McMurray, was succeeded by hints that an action of some sort bearing on the marital break of the Chaplins is likely to be filed, or a money adjustment arranged, early next week.

Undue reference to Merna Kennedy's name in connection with the domestic troubles of her employer and the former Lita Grey, who was her girlhood chum, will not go without legal challenge hereafter, that 18 year old young lady declared today. Mrs. Maude Kennedy, mother of the girl, who is Charlie's present leading woman, said she had retained a San Francisco attorney to protect the name and interests of her daughter.

Chaplin today was reported as having left Los Angeles for a nearby city to rest from the strain of his recent domestic unpleasantness.

Alfred Reeves, general manager of Chaplin's studio, explained that he is one of the stockholders of the Chaplin picture corporation and that other stockholders are Charles Chaplin, Syd Chaplin, Charley's half brother; Nathan Burkan of New York and Arthur Kelly, and that Mr. Reeves considers himself in a position to declare positively that Chaplin has no intention of departing for England at this time.

Mr. Reeves stated: "Charlie has $1,000,000 tied up in his present unfinished picture and as a member of the company I know he will have to stay here and conclude the picture in order to realize on his investment.

Mrs. Lita Grey Chaplin said: "I did not become an English citizen when I married Mr. Chaplin and how glad I am of it. I know that he never intends to become a naturalized American."

* *

## Little Flower Novena to Be Opened Tomorrow

The Rev. Albert H. Dolan, O. Carm., national director of the Society of the Little Flower, will arrive in Chicago tomorrow to open the solemn public novena in honor of the Little Flower at the American national shrine at 64th street and Woodlawn avenue. The novena is in preparation for the feast of Christmas, and special indulgences will be granted from Rome to members of the Society of the Little Flower who attend the services.

* *

## Toscanini's Resignation Again Reported in Milan

MILAN, Italy, Dec. 10.—(AP)—It was reported here today that Arturo Toscanini is to resign as director and conductor of the Scala opera. Pietro Mascagni, the noted Italian composer, is mentioned as his successor.

# The Inquiring Reporter

Every Day He Asks Five Persons, Picked at Random, a Question.

The Tribune will pay $5 for each question accepted for the Inquiring Reporter to ask. Send name and address with your question to "The Inquiring Reporter," Chicago Tribune. For today's question Margaret F. Morrissey, 2536 Bennett avenue, Evanston, Ill., was awarded $5.

**The Question.**

Do you agree with Mayor Dever's statement that Chicagoans and not outsiders should fill Chicago offices?

**Where Asked.**

County building.

**The Answers.**

Adam S. Przybyszewski, 179 West Washington street, lawyer—Yes, because local people have a better understanding of conditions and the needs of the city. The population of this city is so large and diversified that minds of every calibre and training can be found that are in every way fitted to fill any position the city has to offer.

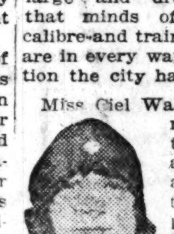

Miss Ciel Walder, 5480 Cornell avenue, law clerk—Certainly he's right. It is absurd to do otherwise, and I am quite sure that could be easily proven. Not only are there enough older people to fill the more responsible positions, but our younger folk are capable.

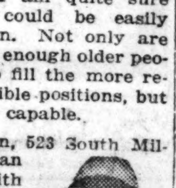

Abe Herman Cohan, 523 South Millard avenue, salesman—I heartily agree with the mayor in that statement. I believe the mayor has in mind that we have people in all walks of life who could fill all positions in a capable manner. At any rate, they should give Chicagoans a tryout, and go outside only if absolutely necessary.

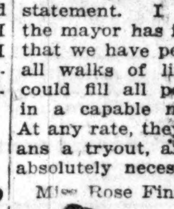

Miss Rose Finsky, 5480 Cornell avenue, secretary—I agree with him in that, as most certainly would anybody else. Why should they pick outsiders when there are so many competent people in Chicago to fill any position, and who, through having their home here, have their interest primarily with and for Chicago?

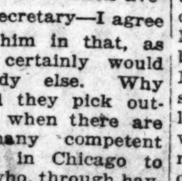

John Wieszchowcel, City Hall Square building, court interpreter—Yes. There are plenty of able men and women here to handle any position in the city. There are more men and women of high intellect and skilled accomplishment than there are positions worthy of them.

## SOMETHING OUGHT TO BE DONE ABOUT THIS

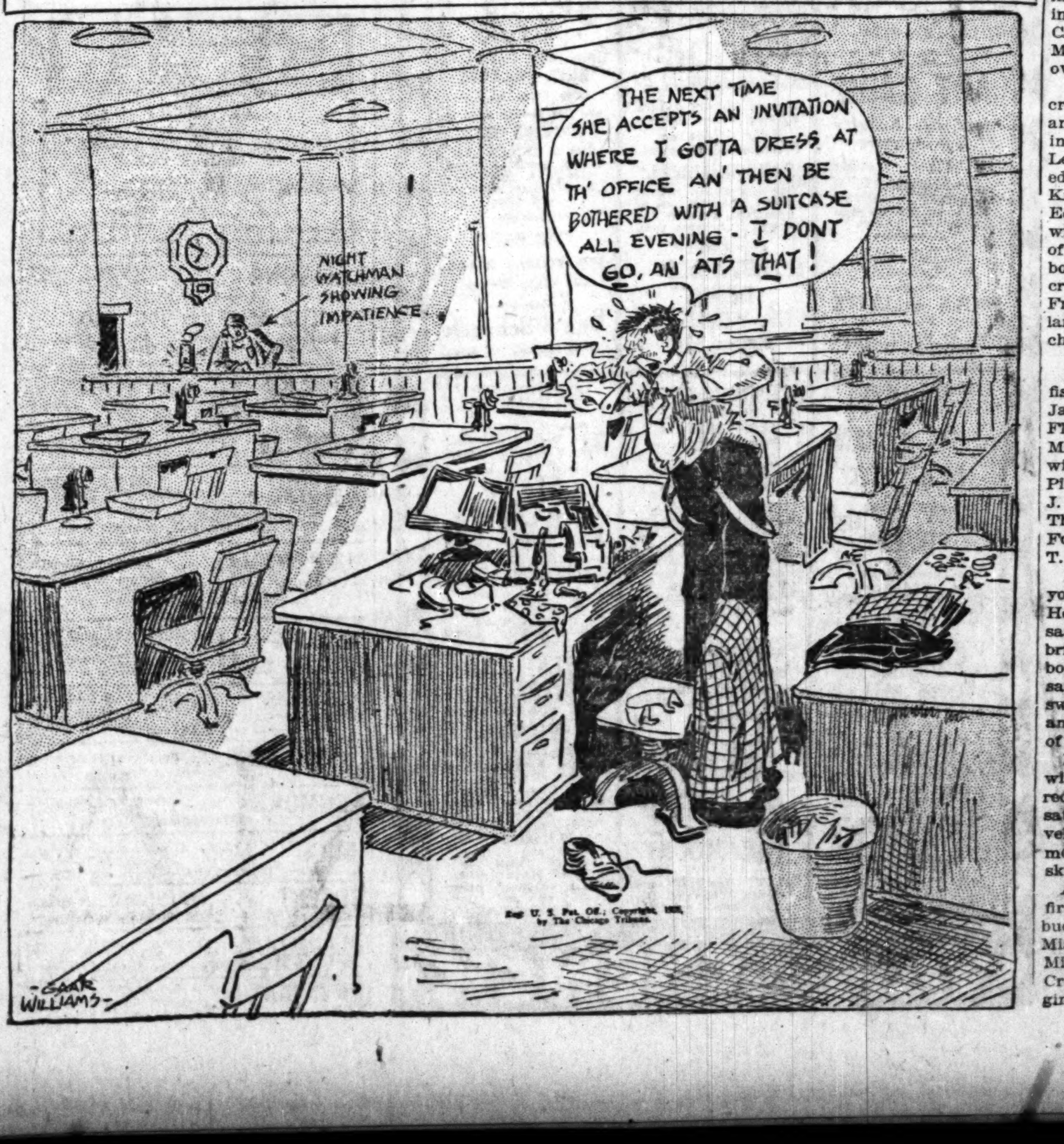


# Traditions of Dignity Upheld by Assembly

## *First of Winter's Dances Is Striking Affair.*

The traditional dignified formality and beauty of Chicago's annual assemblies were upheld by the first of this winter's affairs at the Congress gold room last night. The city's most exclusive set danced in a setting of ferns and huge basket vases of copper and golden chrysanthemums, the arrangement of which displayed the carefulest of florist attention.

The striking effect of the dancing throng was enhanced by the popularity this year of pastel shaded gowns shimmering with gemlike ornamentation. Diamente that were called rhinestones several years ago, and paillettes, which are erstwhile sequins, were used in an unending variety of designs on almost every costume, and there was much of the spectacular metal cloth being worn.

The receiving line, composed of wives of the older members of the board of governors, included Mrs. A. A. Sprague, Mrs. Joseph G. Coleman, Mrs. Stanley Field, Mrs. Augustus A. Carpenter, Mrs. Howard Gillette, Mrs. William R. Odell and Mrs. Bertram Winston. They stood against a screen of smilax flanked with great urns of mums, and each held a corsage of lavender sweet peas, sweetheart roses, and green orchids.

Mrs. Gillette was wearing a pale Alice blue crepe gown with beading shading from crystal to the same blue. Mrs. Odell was in lemon chiffon with a surplice effect, and the skirt bordered in a crystal design; Mrs. Field in fluttering white lace delicately dotted with brilliants with a long strand of crystals and matching earrings; Mrs. Carpenter in rose pink with a band of a darker shade on the skirt; Mrs. Winston in chartreuse romaine studded with copper and gold paillettes; Mrs. Sprague in sky blue crepe with beading in a striped and round motif. Mrs. Arthur Meeker was the only absent member of the "line."

Mrs. Rockefeller McCormick adhered to her early arrival rule. She was wearing an elaborate costume of flesh chiffon with large scallops of beadings. Mrs. Jacob Baur was in a period frock of black taffeta with her favorite design of butterflies outlined in diamente.

Some of the others and their costumes were: Mrs. Charles Wesley Dempster in white satin with pearl embroidery; Mrs. George Halleck Taylor in white satin with beading shading from white to black; Mrs. Watson F. Blair in silver and black brocade; Mrs. Thomas E. Donnelley in old blue mirror velvet; Mrs. William Prescott Hunt in turquoise crêpe; Miss Marie Rozet in Dutch blue velvet; Mrs. Hubbard Carpenter in wine velvet and crêpe; Mrs. Thomas W. Hinde in cream lace over flesh satin.

Lady Suffolk in chartreuse beaded crêpe and wearing a turban of silver and gold cloth; Mrs. Herbert Schwarz in white with a fringe of beads; Mrs. Leverett Thompson in gold lame beaded in gold and silver; Miss Caroline Kirkland in emerald green velvet; Mrs. Edwin W. Ryerson in black velvet with clasps at the shoulder and girdle of rhinestones; Mrs. Angustus S. Peabody in white satin solidly beaded in crystal and with a coral girdle; Mrs. Frederick T. Haskell in blue and silver lame brought up in points on a flesh chiffon bodice.

Mrs. Eleanor Winterbotham in kingfisher blue chiffon; Mrs. Ralph H. James in beaded white satin; Mrs. Fletcher M. Durbin in black velvet; Mrs. Charles Y. Freeman in scarlet net with copper paillettes; Mrs. Charles B. Pike in royal blue velvet; Mrs. Moses J. Wentworth in gold brocade; Mrs. Theodore Shaw in black velvet; Mrs. Ford Rodman Carter and Mrs. Samuel T. Chase.

Representatives of the so-called gay young married set included the Howard Linns, Mrs. Linn in white satin with shredded silver fringe and brilliants; Mrs. William E. Clow in a bouffant costume of black velvet and satin, Mrs. J. Paul Welling in a sweeping, full skirted frock of roses and gold lame with a shoulder strap of magenta flowers.

Mrs. Graham Aldis in white satin with tiers of white fringe inked with red; Mrs. Lester Armour in white satin; Mrs. E. Harris Brewer in white velvet trimmed with diamente in diamond shapes and with a swishing overskirt of silk fringe.

And those who were attending their first assembly, which excludes the buds in their first season out, were Miss Jane Warner, Miss Emily Otis, Miss Margaret James, Miss Catherine Crerar, Miss Emily Otis, and Miss Virginia Wilson.

# Mr. Stock Does Well by Mr. Beethoven, but Not So Mr. Cortot

BY EDWARD MOORE.

For some not altogether explicable reason, the fourth piano concerto from the pen of Beethoven has not been as popular with soloists as the fifth. The records of the Chicago Symphony orchestra show that it has had only about half the number of performances that have fallen to the fifth. Therefore it was a pleasant prospect when Alfred Cortot scheduled it for performance in yesterday afternoon's concert at Orchestra hall.

The retrospect might have been equally pleasant if it had not turned out that this fourth concerto did not seem to be any more popular with Mr. Cortot than with the other pianists. He played it, it is true, but not in the same manner that he has been in the habit of playing. It sounded as though his mind were attuned to other and more favored things. His imagination seemed to be taking a rest. A good part of the great charm that is really in the work, if you care to look for it, disappeared, and its loss was by no means compensated by a few clusters of wrong notes.

Consequently the best part of the program, the third of the Beethoven series, was to be found in the section before the intermission, when Mr. Stock and the orchestra had things in charge. Here there was the "Coriolanus" overture, well done, the fourth symphony, magnificently done, and two movements, the Minuet and Finale, from the string quartet which is numbered opus 59, No. 3. This last was Beethoven in his most beguiling mood, and it is a work that plays just about as well for string orchestra as it does for the string quartet for which it was intended.

* *

## Bones of the Apostles Withdrawn from Sale

Acceding to a request from Cardinal Mundelein, officials of the Chicago Historical society yesterday withdrew twelve cases of bones, said to have been those of the Twelve Apostles, from the sale being conducted by the Woman's auxiliary. The relics will be sent to Rome to be preserved in the vatican.

A committee of churchmen, appointed by the cardinal, inspected the bones and the documents accompanying them, and asserted they had no doubt of the authenticity of the collection. They then suggested to Dr. Otto Schmidt, president of the society, that the relics were too sacred for sale and should be in keeping of the church. Dr. Schmidt agreed that the bones, which were part of the Gunther collection, should be returned to Rome.

The documents showed that the relics of the apostles had been presented to the archbishop of Milan by an unnamed churchman in 1750. How they later reached the Gunther collection was a mystery concerning which no theory has been offered.

* *

## Yale's Own New Theater Opened with Student Play

New Haven, Conn., Dec. 10.—(AP)—Yale university's own theater for its department of drama was opened formally tonight with the first performance of "The Patriarch," written by Boyd Smith of Elkins, W. Va. The dean of the new department, George Pierce Baker, said that for the first time a play written by a student in the department, staged by the department itself, and with a cast of characters trained from among its students had been presented in a theater especially designed and built by a university.

OCEAN STEAMSHIP MOVEMENTS.

| Arrived. | At. | From. |
|---|---|---|
| United States | New York | Copenhagen |
| Paris | Plymouth | New York |
| Pres. Roosevelt | Bremen | New York |
| Leviathan | Southampton | New York |
| Olympic | Southampton | New York |
| Noordam | Rotterdam | New York |
| Emp. of Scotland | Madeira | New York |
| Pres. Wilson | Hongkong | San Francisco |
| **Sailed.** | **From.** | **To.** |
| Caledonia | Glasgow | New York |
| G. Washington | Cherbourg | New York |
| Pres. Jackson | Shanghai | Seattle |

# Come On, You Good Fellows; You're Slipping

## *Gotta Have 2,400 More to Make All Kids Happy.*

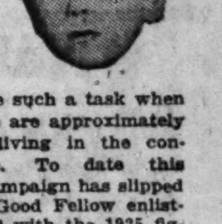

Twenty-four hundred enlistments are needed between now and Christmas day to place the 1926 Good Fellow army at its war time strength of last year, according to reports from The Tribune's Good Fellow department at 1 South Dearborn street.

That shouldn't be such a task when one considers there are approximately 3,000,000 persons living in the confines of Chicago. To date this year's recruiting campaign has slipped behind about 300 Good Fellow enlistments as compared with the 1925 figures. This deficit can be made up between this morning and Christmas eve, but it will require the best efforts of many Good Fellows.

Two weeks from this morning the march of the Good Fellows will take place. On that day finis will be written to the 1926 campaign to bring Christmas cheer to the home of every pood kid in the city.

This year a larger number of poor children are watching with interest the recruiting for the Good Fellow army. They will await the start of the drive on Christmas morning to learn if their sectors are to be bombarded with candy and nuts and toys and those things that mean gladness and cheer.

When the curtain is lowered on the 1926 campaign a survey will be made to determine the effectiveness of the battle waged in behalf of the poor kids.

Good Fellows, remember a $5 bill will bring Christmas cheer and joy to a poor family of two or three children; a $10 bill to a poor family of four or five children. What could be better? The joy that reacts on the donor is beyond. Surely Chicago won't let one wistful eye strain in vain on Christmas morning.

Several poets have sent in poems to be used in the Good Fellow drive. While their kindness is appreciated by the Good Fellow department it is an unquestioned fact that poetry doesn't rest well on the empty tummies of the poor kids.

## What's Doing Today

CONVENTIONS.

Conference Board of Physicians......Palmer
National Association of Building Owners and Managers ..................Drake

MEETINGS.

Chicago Culture Club Juniors........La Salle
Chicago League of Women Voters..Congress
National Association of Ice Industries. ..........................Sherman

LUNCHEONS.

Beta Phi Delta ....................La Salle
Butler Alumni association..........Morrison
City Club Forum, speaker Robert S. Marx ..........................City club
German Club of Chicago ...........Morrison
Oberlin Women's club ..............Morrison
Pedagogical club ....................Morrison
Teachers' University Graduate club.La Salle

EVENING EVENTS.

Alumnae association, Delta Sigma Club of Chicago [dance] ............Sherman
Ashoth club [dance]...................Drake
Black Feather fraternity [dance]...... ..................Edgewater Beach
Butterfield Country club [dinner]...... ......................Great Northern
Chicago Candy Jobbers association [dinner-dance] ........................Sherman
Chicago Foundry Men [dinner].....City club
Indiana society [banquet] ...........Palmer
Sons of St. George Soccer league [dinner-dance] ..............Great Northern
Order of Alhambra [dinner] ........City club
Phi Delta Phi ............. Edgewater Beach
Philippine society [dinner] .........La Salle
Western Golf association [banquet].Congress

FIELD MUSEUM.

Lecture on "Secrets of the Amazonian Jungles," by Dr. W. M. McGovern, 3 p.m.
[Compiled by The Chicago Association of Commerce.]

## GOOD FELLOWS!

**Here's a Form to Fill Out. It Will Aid You in Stating Your Plans for Helping Poor Kids.**

*If you will be a Good Fellow on Christmas day to ——— family of poor children in Chicago, please fill out the attached blank and send it to The Tribune Good Fellow Department.*

*I live at*..........................................*street*

*I will be Santa Claus to*..........................*children*
*(as many as you wish)*

*Please give me the names of children in*................*(state what section of the city you prefer to have assigned to you).*

*Sign your name*..........................................

## EMBARRASSING MOMENTS

The Tribune will pay $1 for every letter published on "The Most Embarrassing Moment of My Life." Address Embarrassing Moments, Chicago Tribune. Write on one side of the paper. No manuscript returned.

### *Horrors!*

When I was 18 I lived at a girls' club where we were required, after each meal, to fold our napkins carefully, stack our dishes and carry them into the kitchen.

A friend whom I had just met, and whom I wished to impress, invited me to dinner at an exclusive hotel. I found him extremely interesting, and through the dinner was much engrossed in his conversation. He was telling a story when we were preparing to leave, and in my abstraction I folded my napkin, stacked all the dishes around me in a neat pile, and stood up, holding them in my hands.

My confusion was increased by the amused glances of the waiter, and the nearby diners, particularly when my escort said, "If you don't mind, we had better leave the plates. F. L.

## HAROLD TEEN—ULYSSES IS A GREAT PROVIDER

## A FRIEND IN NEED

BY SALLY JOY BROWN.

### *Guitar to Give.*

"I have a good guitar to give, but it will have to be called for. Do you think one of your readers would like to have it? MRS. L. B. C."

Here's something to delight our musician readers. Would one of you like to have this guitar?

### *For an Old Lady.*

"I have a dainty little lace breakfast cap and collar which would make some old lady happy at Christmas. Does some one want to give it to grandmother? MRS. W. G. B."

Perhaps this will solve one of your holiday problems. If you'd like to have this gift, we'll send your name to the donor.

### *This Gift Will Be Useful.*

"I have a dress form, size 38, to give to any one who can make use of it. MRS. C. W."

Home dressmakers will find this dress form a big help in their work.

## *Bright Sayings of the Children*

The Tribune will pay $5 for each childish saying printed. The story told must never have been printed in any magazine or paper. It is not possible to acknowledge or return unavailable contributions. Write on one side of the paper. Address bright sayings to Aunty Bee, The Tribune, Chicago.

Little three year old Jean had a new baby sister born at the hospital. She was much excited about it and took a great deal of interest in the basket and all the arrangements for the baby's homecoming. When the baby came home with her mother and they uncovered it for Jean to see her little lips quivered and she looked up at her mother and said, "Is that all there is to it?" S. J.

A strange little boy came home with my nephew the other afternoon, and when I asked him if he had any sisters he answered, "No, mom; we're all men people at our house 'cept my mama." O. D.


MOTION PICTURES DOWNTOWN

THE MILLION DOLLAR MOVIE
"The Winning of Barbara Worth"
POSITIVELY The Biggest, Most Engrossing Production ever screened.
UNDOUBTEDLY The Most Thrilling as well as the Most Costly Motion Picture ever made.
ABSOLUTELY The ACME of screen entertainment.
UNQUALIFIEDLY Recommended to those who wish the ULTIMATE in Photoplay Delight, by Rob Reel, Arthur Sheekman, John Joseph, Genevieve Harris, and Carl Sandburg.
Samuel Goldwyn's presentation of Henry King's Production
"The Winning of Barbara Worth"
WITH
RONALD COLMAN and VILMA BANKY
STATE AT MONROE — WARNER'S ORPHEUM — CONTINUOUS 8:30 A. M. TILL MIDNITE

AMERICAN: "It is full of the funniest horseplay and burlesque I ever saw. But it also has that primary requisite of any good movie, an enthralling story."
WARNER BROS.' VITAPHONE
Co-starring
AL JOLSON
GEO. JESSEL
ELSIE JANIS
HOWARD BROS.
and
SYD CHAPLIN
AS OLD BILL IN
"THE BETTER 'OLE"
WOODS
Prices: Mats., except Sat., 50c to $1.00; Sat. Mat., 50c to $1.50; Eves., 50c to $2.00.
TWICE DAILY, 2:15 AND 8:15
SUNDAY MAT. AT 3
EXTRA MIDNIGHT SHOW NEW YEAR'S EVE.
REGULAR PRICES - SEATS NOW

ONLY THREE 3 MORE WEEKS OF THIS WONDERFUL SHOW
LAST TIMES DEC. 24
WARNER BROS. present
JOHN BARRYMORE
IN "DON JUAN"
and VITAPHONE Presentations
McVICKERS DIRECTION OF BALABAN & KATZ

JONES, LINICK & SCHAEFER
RIALTO 11 TO 11—VODVIL PHOTOPLAYS
STATE at VAN BUREN
TODAY 4:15 P. M.
DISCOVERY CONTEST
Try Your Talent—CASH PRIZES
7 BIG ACTS ALWAYS
On the Screen—First Showing
"DESERT'S TOLL"
Francis McDonald — Kathleen Key

WILLIAM FOX presents
TOM MIX
AND "TONY" THE WONDER HORSE, IN
THE CANYON of LIGHT
FROM PLAINS TO TRENCHES IN A DRAMA OF ACTION AND THRILLS.
MONROE
MONROE AT DEARBORN—CONTINUOUS

CASTLE STATE AT MADISON
DOUGLAS FAIRBANKS
IN HIS NEW PRODUCTION
"THE BLACK PIRATE"
UNITED ARTISTS' ATTRACTION

RANDOLPH State & Randolph Starts Tomorrow
OH! WHAT A SCANDAL!
"THE WHOLE TOWN'S TALKING"
Ed. Everett Horton Virginia Lee Corbin
By John Emerson and Anita Loos

MISCELLANEOUS

1887 Orpheum Circuit 1926
THEATRES
CELEBRATING "ALL NATIONALITY WEEK" IN COMMEMORATION OF VAUDEVILLE'S CENTENNIAL YEAR
STATE-LAKE 11 A.M.-CONTINUOUS-11 P.M.
ORPHEUM CIRCUIT VAUDEVILLE
—LAST TIMES TODAY—
A SPLENDID TRIPLE HEADLINE BILL
Hackett & Delmar | Carroll McComas | Great Leon
Sunday and All Week
CARL FREED & ORCHESTRA | LUCILLE BALLANTINE AND BOYS
Other Big Features
FEATURE PHOTOPLAY
Last Times Today
VERA REYNOLDS in "CORPORAL KATE"
Sunday and All Week
RIN-TIN-TIN in "WHILE LONDON SLEEPS"
A Thrilling Melodrama of Love and Mystery
MAJESTIC MONROE NEAR STATE — 8 BIG VAUDEVILLE ACTS and MOVIES (Continuous 12—Noon to 11 P. M.)
TOWER — 63rd & BLACKSTONE 1 P.M.-CONTINUOUS-11 P.M.
Last Times Today
"THE FOUR HORSEMEN"
which was RUDOLPH VALENTINO'S Greatest Picture
Also a Diversified Bill of ORPHEUM CIRCUIT VAUDEVILLE
New Show Tomorrow
RIVIERA — BROADWAY AT LAWRENCE 1 P.M.-CONTINUOUS-11 P.M.
Last Times Today
CHAS. DE ROCHE (In Person) & Co.
In a Thrilling Playlet
—and—
Other Orpheum Circuit Vaudeville Features
Together with MILTON SILLS in "PARADISE" with Betty Bronson
New Show Tomorrow
DIVERSEY — BDWY-CLARK & DIVERSEY 1 P.M.-CONTINUOUS-11 P.M.
Last Times Today
RUDOLPH VALENTINO
in His Greatest Triumph
"THE FOUR HORSEMEN"
Together with An Entertaining Bill of ORPHEUM CIRCUIT VAUDEVILLE
New Show Tomorrow
American — Madison at Ashland — Continuous, 1 to 11 P. M. — 5 Acts Vodvil & Photoplay
Englewood — 63rd and Halsted — Continuous, 1 to 11 P. M. — 5 Acts Vodvil & Photoplay
Lincoln — Lincoln near Belmont — Continuous, 1 to 11 P. M. — 5 Acts Vodvil & Photoplay

MOTION PICTURES MAYWOOD

LIDO THEATER — MAYWOOD
DOROTHY MAC KAILL "Subway Sadie"
3 ACTS OF VAUDEVILLE

AUSTIN

AMBASSADOR 5825 DIVISION AUSTIN BLVD.
—Screen— JETTA GOUDAL & WM. BOYD "HER MAN O' WAR"
—Vodvil— Delorto & Briscoe, Cahill & Willis, The Lomas Troupe

LUCILLE — 653 No. Cicero Ave. MATINEE TODAY — MAY ALLISON—"THE CITY"
PLAISANCE — 466 N. Parkside at Lake, Mat. Today — GEORGE SIDNEY—"MILLIONAIRES"
MANOR — 5609 W. NORTH AVE. BARREL OF FUN — BETTY BRONSON—"Everybody's Acting"
IRIS — 5743-47 CHICAGO AVE. Stage Attractions — BETTY BRONSON—"Everybody's Acting"
PARK — LAKE ST. AT AUSTIN — EDDIE CANTOR—"KID BOOTS"

NORTHWEST

TIFFIN — NORTH AVE. AT KARLOV — RALPH LEWIS "THE BLOCK SIGNAL" VAUDEVILLE SPECIALTIES
ALAMO — CHICAGO AVE.-MONTICELLO — COMPLETE PROGRAM OF VAUDEVILLE ON THE SCREEN "THERE YOU ARE" Conrad Nagel, Edith Roberts
CRYSTAL — North Av. nr. California, Cont. 1:30 to 11:30 P. M. — PRISCILLA DEAN "WEST OF BROADWAY" VAUDEVILLE SPECIALTIES
EMBASSY — Fullerton Ave. at Crawford, MATINEE DAILY — ENID BENNETT "A WOMAN'S HEART" JACK STANLEY'S MERRY GANG 3—LOOP VAUDEVILLE ACTS—3
RIVOLI — ELSTON-CRAWFORD-MONTROSE — CONRAD NAGEL "THERE YOU ARE" Mabel Normand—"Raggedy Rose"
AVON — 3327 FULLERTON — CONWAY TEARLE, IRENE RICH—"MY OFFICIAL WIFE" LOOP VAUDEVILLE
MILFORD — Crawford at Milwaukee — BETTY BRONSON, FORD STERLING—"Everybody's Acting" Also MABEL NORMAND—"Raggedy Rose"
IRVING — Irving and Crawford — REED HOWES IN "THE DANGEROUS DUDE" LILLIAN RICH—"The Golden Web"
COMMODORE — 3105 Irving Park Blvd. Cont. 2 to 11 P. M. — DOROTHY GISH—"LONDON"
ELSTON — California at Belmont — EDDIE CANTOR—"KID BOOTS"
METRO — LAWRENCE AT SPAULDING — MARION NIXON—"SPANGLES"

WEST.

BROADWAY STRAND — Roosevelt Rd. at Paulina, MATINEE DAILY — PRISCILLA DEAN "WEST OF BROADWAY" AL COPELAND AND BOYS ALSO POPULAR DANCE CONTEST AND VAUDEVILLE
MARSHALL SQ. — 22d-Marshall Blvd. Doors Open 1:30 — BOBBIES COLLEGIANS—REQUEST NITE, IRENE RICH, CONWAY TEARLE "MY OFFICIAL WIFE"
THALIA — 1215-25 W. 18TH ST. Matinee Daily—Ford Sterling, Betty Bronson—"EVERYBODY'S ACTING"
SAVOY — 4346 W. MADISON — VERA REYNOLDS—"RISKY BUSINESS"
HAMLIN — 3822 W. MADISON — PETER B. KYNE'S "WAR PAINT"
KEDZIE ANNEX — 3210 W. MADISON — GEORGE SIDNEY, VERA GORDON—"MILLIONAIRES"

EVANSTON

HOYBURN — MATINEE DAILY — DORIS KENYON, LLOYD HUGHES—"LADIES AT PLAY"
NEW EVANSTON — MATINEE DAILY — REGINALD DENNY—"Take It From Me"

SOUTHWEST

ATLANTIC — 26TH AND CRAWFORD — BETTY BRONSON—"Everybody's Acting"

SOUTH

KIMBARK — 6240 KIMBARK — DOROTHY GISH "LONDON"
VENDOME — STATE AT 31ST ST. — LEATRICE JOY, CLIVE BROOK—"For Alimony Only" TATE'S VENDOME SYNCOPATORS A JAZZ SENSATION
MARQUETTE — 63RD AND KEDZIE — CONRAD NAGEL, EDITH ROBERTS—"THERE YOU ARE"
NEW REGENT — 6826 S. Halsted — MAY ALLISON—"THE CITY"
HAMILTON — 71ST AND PAXTON — DOUBLE FEATURE "Flashing Fangs" and "Going the Limit"
VERNON — 61ST AND VERNON — LEATRICE JOY—"For Alimony Only"
HIGHWAY — 63rd & So. Western Ave. — CONRAD NAGEL, EDITH ROBERTS—"THERE YOU ARE"
KENWOOD — 1225 E. 47TH ST. — JEAN HERSHOLT—"THE OLD SOAK"

MOTION PICTURES SOUTH

National Playhouses
CAPITOL 79TH AND HALSTED
NOW — The CAPITOL MERRYMAKERS WITH DEL DELBRIDGE in "GARDEN GAIETIES" —On the Screen— MILTON SILLS IN "PARADISE" With Betty Bronson, Charlie Murray, Noah Beery.
MONDAY — in "Sidewalks of New York" —On the Screen— "SWEET ROSIE O'GRADY" With Shirley Mason, Cullen Landis
STRATFORD 63RD AND HALSTED
THUNDER, the Wonder Dog, and ALL-STAR CAST in "THE WINGS OF THE STORM"
TED LEARY AND STRATFORD SYNCOPATORS
Start. Tomorrow: Florence Vidor, Clive Brook and Greta Nissen in 'The Popular Sin'
XMAS GIFT BOOKS of Tickets. Good at any National Playhouse now on sale at all Theatres
COSMO HALSTED AT 79TH — VIOLA DANA "KOSHER KITTY KELLY" Big Dance Revue Every Friday Nite
JEFFERY 71ST AND JEFFERY — Anna Q. Nilsson, Lewis Stone "Midnight Lovers" Non-Professional Stage Revue Every Friday Nite at 9 P. M.
GROVE 76TH AND COTTAGE — Mae Busch, Huntley Gordon "THE TRUTHFUL SEX" Stage Specialties
CHATHAM COTTAGE AT 75TH — Sensational War Picture "MEN OF PURPOSE" Non-Professional Stage Revue Every Tuesday Night at 8:20

JACKSON PARK — Stony Island at 67th, Cont. 2:30-11 P. M. — RICHARD DIX "THE QUARTERBACK"
DREXEL — 858 E. 63RD STREET, MATINEE DAILY — VIOLA DANA, VERA GORDON, NAT CARR "KOSHER KITTY KELLY"
SHAKESPEARE — 43RD AT ELLIS, Cont. 1:30 to 11:30 — LEATRICE JOY, CLIVE BROOK "FOR ALIMONY ONLY" FIRST SHOWING
HARVARD — 63RD AND HARVARD, MATINEE TODAY — LEATRICE JOY, CLIVE BROOK "FOR ALIMONY ONLY" Mat. Only—"Buffalo Bill," Chapter 6
LEXINGTON — 1162 E. 63RD ST. MATINEE DAILY — Mae Busch, Huntley Gordon "TRUTHFUL SEX"
HARPER — 53rd and Harper Ave. Cont. 2:30 to 11:30 — CONRAD NAGEL, EDITH ROBERTS "THERE YOU ARE" 5 ACTS OF VAUDEVILLE

MISCELLANEOUS

LUBLINER & TRINZ
HARDING 2724 MILWAUKEE AV.
VAN & SCHENCK VAUDEVILLE'S BRIGHTEST STARS
Photoplay NORMA SHEARER in "UP STAGE"
STARTING MONDAY ART KAHN and his NOVELTY SYNCOPATORS in "RHAPSODIES and BLUES" PHOTOPLAY The PRINCE OF TEMPTERS
also MARK FISHER and his MERRY-MUSIC-MASTERS in "HEY HEY TEACHER"
BELMONT 1635 BELMONT at LINCOLN AV — Mat. Prices 30c to 6 p. m.—Evening, 50c — ART KAHN And His Novelty Syncopators in "Wibbly Wobbly Brevities" JULES & JOSIE WALTON, Red Carter, O'Neal Sisters and Gould Dancers —Photoplay— MILTON SILLS in "PARADISE" —Monday— RUTH GILLETTE With Elena Menesk and Her Melody Girls in "LOOK US OVER"
CONGRESS 2135 MILWAUKEE AV. — Matinee Prices: 25c-10c, Evening Prices: 50c-20c — Billy Maine as Private Gold Brick in "THE DUMBELL" Complete musical comedy review with star cast of comedians, quartette and chorus of gorgeous girls. —Photoplay— REGINALD DENNY in "Take It From Me"
SENATE MADISON & KEDZIE — First Girls' Jazz Band RUTH GILLETTE With Elena Menesk and Her Melody Girls in "LOOK US OVER" Cast of 30 with Jack Sidney, Morton & Mayo, Sussette & Jans Day, Gould's Dancing Boys and Girls —Photoplay— "TIN HATS" With CONRAD NAGEL and Claire Windsor —Monday— Van & Schenck In Person—On the Stage
PANTHEON — Sheridan Road and Wilson — LAURA LA PLANTE in "HER BIG NIGHT"
BIOGRAPH — 2433 Lincoln Ave. — CONRAD NAGEL in "THERE YOU ARE"
COVENT — 2653 N. Clark St. — MARION NIXON in "SPANGLES" Eve.: Ice Skating Contest Cash Prizes, Open to All Mat.: "Kiddies' Barrel of Fun"
CRAWFORD — 19 S. Crawford Ave. — CONRAD NAGEL in "THERE YOU ARE" Mat.: "Kiddies' Barrel of Fun"
DEARBORN — 40 W. Division St. 6:30 Cont. to 11 P. M. — DOROTHY MACKAILL in "SUBWAY SADIE"
ELLANTEE — Devon and Clark — DOROTHY GISH in "LONDON" Mat.: "Kiddies' Barrel of Fun" Novelty Surprise Nite
KNICKERB'K'R — 6217 Broadway — ALICE TERRY in "THE MAGICIAN"
LAKESIDE — 4730 Sheridan Road — LEWIS STONE in "MIDNIGHT LOVERS"
MADISON SQ. — 4740 Madison St. — HAROLD LLOYD in "THE FRESHMAN" Mat.: "Kiddies' Barrel of Fun"
MICHIGAN — Garfield and Michigan — MARION NIXON in "SPANGLES" Mat.: "Kiddies' Barrel of Fun"
OAK PARK — Wisconsin Ave. "L" Sta. — BETTY BRONSON and FORD STERLING in "Everybody's Acting"
PARAMOUNT — 3648 Milwaukee Ave. — BETTY BRONSON and FORD STERLING in "Everybody's Acting"
PERSHING — 4614 Lincoln Ave. — RALPH LEWIS in 'THE BLOCK SIGNAL' Mat.: "Kiddies' Barrel of Fun"
STATE — 5816 Madison St. — CONRAD NAGEL in "THERE YOU ARE" Mat.: "Kiddies' Barrel of Fun"
VITAGRAPH — 3133 Lincoln Ave. — MARION NIXON in "SPANGLES" Mat.: "Kiddies' Barrel of Fun"
WEST END — 121 N. Cicero Ave. — RICHARD DIX in 'THE QUARTERBACK'
WILSON — Madison and Western — BETTY BRONSON and FORD STERLING in "Everybody's Acting" Mat.: "Kiddies' Barrel of Fun"
WINDSOR — Clark and Division — ALICE TERRY in "THE MAGICIAN" Mat.: "Kiddies' Barrel of Fun" VAUDEVILLE
NEXT WEEK AT THE SENATE THEATRE VAN & SCHENCK

MOTION PICTURES MISCELLANEOUS

BALABAN & KATZ THEATRES
BUY HER A "B. & K. CHEER BOOK" FOR CHRISTMAS!
Buy your sweetheart, your mother and your sister these handy little coupon books, which will admit her to any B. & K. Theatre any time. They're ideal gifts for employers to give employees. $2.50, $5, $10 at box offices.
Good Seats—Today's Mats.
CHEER BOOKS
CHICAGO RANDOLPH STATE ST LAKE — WORLD'S WONDER THEATRE
Now! Marvel Stage Show Scenic Beauty and Golden Voices. Sensational Dancers. Three Settings in Splendor. "MOONLIGHT" 15 Stage Artists —and on the screen— The Campus Flirt in Paris Bebe Daniels with JAMES HALL & FORD STERLING "STRANDED IN PARIS"
Monday — SHOP AFTER THE SHOW! Refresh yourself with Chicago Theatre entertainment before you plunge into the battle of Christmas shopping! "VALENCIA" MAE MURRAY LLOYD HUGHES ROY D'ARCY Another "Merry Widow" Mae is again a dancing girl, flaming, tearful, funny. —A Resplendent Stage Show— MICHEL—Boy Xylophonist —And the Gorgeous Production— "PIRATE LOVE"
ORIENTAL RANDOLPH STREET near STATE STREET
Now! Sun. Noon Only! Paul's Every-Week Club Frolic! — PAUL ASH — Felicia Sorel, Paul Small, Corinne Arbuckle, Gluck Ballet, Peggy Bernier—in "JAZZMANIA" —On the Screen— Metro-Goldwyn-Mayer's thrilling frontier-days love drama! "The FLAMING FOREST" with RENEE ADOREE & TONY MORENO
M-m-m! Sh-h! Next Week! Sh-h! Monday — PAUL ASH and his merry-mad musical gang in "JAZZ, PRESENT, PAST AND FUTURE" Red-Eye and Nut Sundaes! Jags and Jazz! FELICIA SOREL, GLUCK DANCERS, JOHNNIE PERKINS, AL ROTH, LORETTA DUVOL, PEGGY BERNIER —On the Screen— Dixie Willson's human story for Paramount LOIS MORAN, JACK MULHALL, LYA DE PUTTI, WM. COLLIER JR. "GOD GAVE ME 20 CENTS"
ROOSEVELT STATE ST near WASHINGTON ST — "Mary's Best," says Carl Sandburg in the Daily News. — CONTINUOUS FROM 9 A. M.
MARY PICKFORD
Supported by the most side-splitting, heart-breaking bunch of real kid actors the screen ever found. Mary is at her loveliest. They're at their sweetest and funniest. It's a great sight, and a great throb of sympathy.
"SPARROWS"
UPTOWN BROADWAY at LAWRENCE AVE UPTOWN SQ — ON MONDAY Paul comes here from the Tivoli, where he's now breaking all records. PAUL WHITEMAN PAUL'S FAREWELL WEEK IN CHICAGO IN PERSON—With his band, in "Rhapsody in Blue" and other syncopation masterpieces. And on the Screen ... "TIN HATS"
Now! Bennie Krueger KRUEGER'S KANADIAN KAPERS—Big stage company and orchestra. And on the screen, Paramount's "The POPULAR SIN" with FLORENCE VIDOR and GRETA NISSEN
TIVOLI COTTAGE GROVE AVE near 63rd ST — PAUL'S HERE NOW! On Monday He Goes to the Uptown! See Him Before He Leaves! The King of Jazz IN PERSON—WITH HIS FAMOUS ORCHESTRA PAUL WHITEMAN COLLEEN MOORE in "IT MUST BE LOVE"
Monday — Bennie Krueger and a huge stage and syncopation-band company in footlight frolics. Norma Shearer in "UPSTAGE" and on the stage—"MOONLIGHT"
NORSHORE HOWARD AVE near CLARK ST — A recent stage hit—a current screen sensation. LOIS WILSON—WARNER BAXTER in "THE GREAT GATSBY" —and on the stage— Mimi & Pomme in "Allegro" — The Briants Clever Comics — Harry Kogan Concertmaster.
CENTRAL PARK ROOSEVELT RD. at CENTRAL PARK — SAMMY KAHN and his ORCHESTRA "IN A LITTLE SPANISH TOWN" Jazz Espanol With JOHNNY PERKINS and a host of others. — Smooth crook drama BERT LYTELL in "OBEY THE LAW" with Edna Murphy

NORTH

NORTH CENTER LINCOLN AND ROBEY AT IRVING PARK BLVD
AL MOREY and His "ROYAL SYNCOPATORS" in "Jazztown Follies" —On the Screen— "HER BIG NIGHT" with Laura La Plante Coming Sunday: "For Wives Only"
KEYSTONE — 3912 SHERIDAN ROAD, Cont. 2 to 11:30 P. M. — SYD CHAPLIN "THE MAN ON THE BOX" Matinee Attraction for the Children TOM TYLER and His Pals
HOWARD — N. W. L Station at Howard St. Mat. Daily 1:30-11:30 P. M. — ANNA Q. NILSSON, LEWIS STONE "MIDNIGHT LOVERS" Also "SMITH'S SURPRISE" —Matinee Attraction for the Children— Jackie Coogan—"Little Robinson Crusoe"
ADELPHI — 7074 N. CLARK, Mat. 2 P. M. Cont. — DOROTHY MacKAILL, JACK MULHALL "SUBWAY SADIE" Also H. C. Witwer's Bill Grimm's Progress
BUCKINGHAM — 3319 N. CLARK — MARCELINE DAY, CHARLES DELANEY "COLLEGE DAYS"
DE LUXE — On Wilson Ave. at 'L' Sta. Cont. 2 to 11 P. M. — Mae Busch, Huntley Gordon—"Truthful Sex" Special for the Matinee—"Making a Man"
PANORAMA — 717 SHERIDAN RD. Cont. 6:45 to 11 P. M. — CONWAY TEARLE, IRENE RICH "MY OFFICIAL WIFE"
LAKE SHORE — Broadway at Belmont — HARRY LANGDON—"THE STRONG MAN"
ARGMORE — Argyle and Kenmore — Ask Dad He Knows "THE OLD HOMESTEAD"
BUGG — Robey, Lincoln & Irving Park, Matinee Daily — R. Lewis—"Block Signal"—R. R. Melodrama
REGENT — 6740 SHERIDAN ROAD — HOOT GIBSON—"THE TEXAS STREAK"
CLERMONT — 3226 N. CLARK ST. MAT. 1 P. M. — WALLACE BEERY—"The Devil's Cargo"
BRYN MAWR — AT BRYN MAWR 'L' Cont. 2 to 11:30 P. M. — RICHARD DIX—"THE QUARTERBACK"

MARKS BROS GRANADA SHERIDAN at DEVON
Oh! What a SHOW is coming Monday Benny MEROFF and his Gang with Special! Karyl Norman the CREOLE FASHION PLATE in PERSON — in a super-production "Hodge-Podge" — GEORGE GIVOT — ON THE SCREEN The BETTER WAY with RALPH INCE — also GEORGEOUS FASHION PARADE!
Now Showing A "Whale" OF A PROGRAM Benny MEROFF and his band with MME. DOROTHY HERMAN, GYPSY LENORE Famous Contortionist from "Sweetheart Time", BOBBY BURNS and a host of other greats in "Little Bits of Everything" —On the Screen— Bert Lytell in "Obey the Law" "One Wonderful Picture"
JULIAN — 918 BELMONT, Cont. 1 to 11 P. M. — Dorothy MacKaill, Jack Mulhall "SUBWAY SADIE"
CHATEAU — Broadway-Grace, Matinee Today — DISCOVERY NITE — GLADYS HULETTE—"Frenzied Flames"

Ask the manager of your *favorite* theatre to list his programs in your *favorite* newspaper—The Tribune.

...t Sayings
...of the Children

...will pay $5 for each child... printed. The story told must... been printed in any magazine... It is not possible to acknowledge... return unavailable contributions... one side of the paper. Address... to Aunty Bee, The Trib...

...of your
...o list his
...favorite
...Tribune.

# Two Engagements and a Wedding Top Day's Society News

BY NANCY R——.

Cupid's evidently been working overtime of late, for I have news of two engagements and one wedding this morning.

The first engagement is that of Frances Wood, younger daughter of the late Mr. and Mrs. Ira Couch Wood, to Malcolm Shroyer, son of the late Mr. and Mrs. Edward L. Shroyer of Pontiac. Since the death of her mother three years ago—Mrs. Wood was one of Chicago's well known and well beloved women—Frances and her sister, Louise, have divided their time between this, the city of their birth, New York, and European metropoli, and while the elder of the two sisters is even now teaching in Miss Risser's school in Italy, Frances has been in Chicago for several months, and will be here this winter. She has not yet decided on the date for her wedding.

Mrs. John Hardin is giving a buffet supper this evening for the newly engaged pair, that all their young friends may gather to wish them well.

The second engagement announcement comes from Brig. Gen. and Mrs. Michael J. Lenihan of Fort Sheridan, telling of the betrothal of their daughter, Catherine, to Lieut. Paul J. Hal...an, corps of civil engineers, U. S. N., at present stationed in Haiti.

Ever since Gen. Lenihan, who is in command of the sixth corps area, has been in this part of the world, Catherine has taken an interested part in the doings of the gay younger set here. She's a keen horsewoman, a fearless polo player, and has made a real niche for herself, so that, while this morning's news will bring her the "wish-you-joys" of her many friends, it brings, too, regret, for the life of a sailor is a roving life, that will probably take her far from these shores.

As for the day's wedding, it's to be a simple little affair up in the chapel of the Fourth Presbyterian church, so unheralded that only a few of the fashionable world know anything about it, despite the fact that the bride in the case is a member of one of Chicago's oldest families and one of the most popular young women who ever come visiting in these parts.

She is the charming Marion Jones, daughter of Mrs. William A. Jones of Mineral Point, Wis., known to her intimates as "Pergy." She is a cousin of Miss Gwethalyn Jones, Owen Jones, and the late Mrs. Edward Bennett, and a niece of Thomas D. Jones, who is to give her in marriage at 4 o'clock this afternoon, when she becomes the bride of John McWilliams Stone, son of Mrs. J. D. Stone of 7347 Constance avenue. The bride's sister, Miss Florence Jones, will be maid of honor, William Ricketts is to act as best man, while Harold Wright and Newell Nessen are the ushers. Dr. John Timothy Stone will read the service.

## Day's News in Society

Orchestra hall's twenty-three boxes have been sold for the Harvard Instrumental club's concert on Dec. 31, much to the satisfaction of Donald McClure, chairman of the box sale committee. The boxholders, many of whom have taken more than one box, include Mrs. Henry Bartholomay, Mrs. Chauncey Borland, Mrs. Ayres T. Boal, Mrs. Edward I. Cudahy, Mrs. Walter R. Kirk, Mrs. Parmalee McFadden, Mrs. Potter Palmer, Mrs. H. A. Wedelstaedt, and Mrs. Joseph L. Valentine. Mrs. Robert Hall McCormick has taken fifty first floor seats, and Mrs. Williams S. Ennis has asked for twenty-five.

The Friends of Opera will meet on Tuesday afternoon at 3:30 o'clock at the Arts club to hear a talk by Glen Dillard Gunn on "Tristan and Isolde." Members of the cast of the opera, Madame Alsen, the German star, Miss Cyrena Van Gordon, Charles Marshall, and Howard Preston, are to give the musical program.

Miss Gloria Chandler, who dabbles energetically and successfully in the art of staging plays and acting, is directing the presentation of "Dulcy" by the Cloister Mummers of St. Chrysostom's church on Monday and Tuesday evenings, and also is taking the leading rôle of Dulcinea.

Mr. and Mrs. Robert J. Thorne are to give a reception this afternoon for their debutante daughter, Miss Katherine Thorne, at the Wilhelm L. Baum residence at 1508 State parkway, which they have taken for the winter.

The dinner-dance to be given by Mr. and Mrs. John Stuart of Winnetka for their bud, Miss Ellen Stuart, at the Casino is another event on the debutante calendar for today.

Miss Rowena Williams, daughter of Harry Lee Williams of 220 Walton place, has elected to have a small informal ceremony for her marriage on New Year's day to Melvin Brorby, son of Mr. and Mrs. Martin Brorby. The Rev. Norman Hutton is to read the service at 3:30 o'clock at the Williams' apartment, after which there will be a large reception at the Casino. Miss Carter Williams is to be Miss Williams' only attendant, and Mr. Brorby's partner in business, Maurice Needham, is to be best man. Mr. Brorby and his bride have taken an apartment at 70 East Walton place.

The woman's auxiliary of the Chicago Historical society took in $1,200 the first day of its sale of the foreign objects in the Gunther collection, and yesterday's intake was proportionately satisfactory.

Pouring at the tea this afternoon will be Mrs. Rockefeller McCormick, Mrs. John J. Borland, Mrs. Silas H. Strawn, and Mrs. William O. Goodman. Robert Fergus and Nettleton Neff are to preside at the spigot of the cider barrel at the auction of the remaining objects this evening, when Richard Henry Little will play the rôle of auctioneer.

Mr. and Mrs. Charles E. Dox and Miss Dox have come in from Golf, Ill., and have taken an apartment at the ...mont hotel.

Miss Dorothy Curtis, daughter of Mr. and Mrs. John F. L. Curtis of ...0 Lake Shore drive, is expected to return today from a visit with Miss Martha Brooks and Miss Helen Levoy in Pittsburgh, Pa.

Mr. and Mrs. E. Bogardus Shaw of ...0 Lake Shore drive are to sail today to spend the holidays abroad.

* *

### Prairie Club Hike.

Leaving the Dearborn station at 1:50 o'clock this afternoon, the Prairie club will walk from Thornton to Oak Glen, ... miles. Mr. and Mrs. Arthur E. ...es, Gerald Halbasch and Carl G. ...enhoener will be leaders of the party, which will leave Oak Glen at ... and reach Chicago at . o'clock. The public is invited.

## WINNIE WINKLE, THE BREADWINNER: Even His Best Friends Won't Tell Him

## ENGAGED

*Miss Lillian Lucetta Cretors.*
[Rayhuff-Richter Photo.]

Mr. and Mrs. De Witt Cretors of 5948 Sheridan road announce the engagement of their daughter, Lillian Lucetta, to Frederick W. Fix Jr., son of Mr. and Mrs. Frederick W. Fix of Kenilworth, Ill.

## Horse Show Draws Its Biggest Crowd as Assembly Prelude

As a curtain raiser for the First Assembly ball, and with thousand dollar stakes in the jumping class as an added incentive, last night's horse show audience surpassed any so far this week—even the opening—in numbers and enthusiasm.

Boxes were filled by 8:30, and boxholders who had on generous impulse decided to abdicate in favor of friends had a last moment change of heart and crowded the boxes themselves, trusting to luck for extra chairs.

Mrs. Joseph B. Long had turned her box over to Miss Freda Foltz, but appeared later herself among the guests. In the same box was Miss Irwin, sister of Mrs. Robert R. McCormick, who, with Mrs. Arthur Small, had made up a box party for the matinée show.

John Hertz's daughter, Mrs. Alfred Ettelson, was box hostess, and was joined by her father later in the evening, bringing extra guests.

The Lawrence Whitings had Mr. and Mrs. Frank Whiting and Dr. and Mrs. Mark Trude in their box, while their daughter, Henrietta, in her ring togs, was across the way with Mr. and Mrs. E. W. Parsons, Miss Jane Ripley, Miss Jane Pierce, Miss Helen Howell, and Miss Betty Kellogg.

One of the most attractive groups was in Mrs. Edward Hines' box, and in the next box Harry Ridings was host.

Dr. and Mrs. Herbert Mitchell, Mr. and Mrs. John Holabird, and the French consul, M. de Font Nouvelle, and Mme. de Font Nouvelle were together.

Mr. and Mrs. Woolsey Pollock were with Mr. and Mrs. William A. P. Pullman. In the next box were Miss Katherine Crerar, Miss Saren Otis, and Ralph C. Otis Jr.

Another group was made up of Mr. and Mrs. Charles Harrington Chadwick, Mr. and Mrs. William A. Yager, Mr. and Mrs. Townsend McKeever, and Mr. and Mrs. Charles Hackett.

Back of them were Mr. and Mrs. Sanford Harris.

An unusually peppy group of program and cigaret girls were on duty, doing their bit to pile up the charity fund, which is the ultimate aim of the horse show. They were directed by Mrs. H. C. Wanner, and among them were Miss Elizabeth Caldwell, Miss Isabel Bevan, Miss Annie Laurie Jacques, Miss Janice McNair, Miss Bluford Richardson, Miss Jane Naugle, and Mrs. Harold Wheeler.

* *

## NEW YORK SOCIETY

New York, Dec. 10. — [Special.] — Mrs. Charles B. Alexander and Mrs. John J. McCook held a reception this afternoon for the latter's granddaughter, Miss Janet McCook Whitman, at the home of Mr. and Mrs. Alexander, 4 West 58th street.

Mr. and Mrs. Otto H. Kahn gave a supper dance tonight at their home, 1100 5th avenue, for their daughter, Miss Margaret Kahn.

Mrs. Frederick M. Gould will give a dinner and dance for a number of debutantes of this season at the Barclay on Jan. 3.

Mr. and Mrs. Frederick T. Bedford will give a dinner party and dance at the Madison on Dec. 28 to introduce their eldest daughter, Miss Lucie Bedford.

* *

### Benefit Card Party.

Mrs. Samuel I. Russell will open her Evanston residence this evening for a card party, the proceeds of which are to go to the Sarah Hackett Stevenson Memorial lodging home. Mrs. George F. Wandtke and Mrs. A. A. Clark are to assist Mrs. Russell.

## Don't Assume That Doormat Attitude; It's Never Needed

BY DORIS BLAKE.

"I am 21 and have been married for three years. Lately I have become so discouraged that life is miserable. My husband is ahead of me in many ways and I realize it. He is a mixer. Every one says: 'What a fine gentleman!' after talking several times with him. Lately he has said that I don't seem to talk intelligently to people nor to listen to what they say. I'm not homely, but sometimes I believe it would be better if I were. All my life people have said, 'Off the screen or on I have never seen such an abundance of natural beauty.' I hate the word. Sometimes I wish myself dead, for my husband's love is not as strong as it used to be and that means most to me in the world. I am a good musician. Before marriage I played the organ in a theater and I have traveled quite a bit.
"DORIS."

I don't think you can be such a dumbbell, Doris. If any one around your house answers to that number I should name the man obviously so engrossed in self he cannot see his beautiful young bride's earnest desire to improve. A really fine gentleman wouldn't indulge in destructive criticism. He'd help. He'd encourage you.

I'm afraid you are one of those young women who "heroize" their beloveds at the cost of their own valuable selves. It's bad business, assuming a doormat attitude. Even a wife is accepted at the value she puts upon herself. If yours is so low that you want to die you cannot blame a man for thinking you are not a cheery companion. What you want to do, Doris, is to revise your estimate of self. Don't let any one bully you into thinking you are inferior. No one expects Twenty-one to be dripping words of wisdom. It is enough at that age to be decorative, reasonably sensible and amiably disposed. Being a good listener is an art to cultivate, of course, but one that does not take long to learn.

It is nice, of course, to prop a husband's self-esteem with well chosen words of encouragement. Every clever wife does it. But the not-so-clever ones are liable to make your mistake, Doris, in overdoing and convincing the man that his wife is not quite his equal. Your good-mixer, show-off type is peculiarly sensitive to his own importance. You have to feed him his flattery a bit gingerly if you want to keep your own standard with him.

If you are not a good listener, improve yourself. Every day contribute some good reading feature to your mental growth for your own satisfaction. But don't let that mighty person at your side make a groveler out of you or you'll get what the meek and the humble always get—the worst of it.

## DORIS BLAKE ANSWERS

### Flowers Might Help.

"Dear Miss Blake: I kept company with a girl. We quarreled. Since then I have not seen or heard from her. Her birthday is coming soon. Do you think it right to send her a present. M. G. W."

Send her a bunch of flowers, M. G. W. She will acknowledge them and in this way a reconciliation may be effected.

## TRIBUNE COOK BOOK

BY JANE EDDINGTON.

### Cooking Bananas.

On the whole we think it is fortunate that sometimes the bananas we buy in cold weather should be cooked. The test we stand by is that when a banana is actually firm enough to resist the knife, or if the banana is one through which a knife seems almost to grate, it should be cooked. It is then quite comparable to its cousin, the plaintain, which is cooked always for a vegetable by those who are fortunate enough to have this to add variety to their diet.

Yet we have never quite recovered from the anonymous and truly insulting letter from a man we received after printing the following recipe, which produces something we like, although he invited us to do such cooking and then throw the product away (with as much of a flourish to indicate distaste). Mashed bananas—put one cup of water with an ounce of butter in a stew pan and bring to a boil. Cut six large or eight small green bananas in slices and add them to the water when it boils. Cover and simmer the "fruit" for ten minutes or longer if quite green, then mash and add butter and seasonings and a little cream to improve the quality, and especially the texture, as it does that of all mashed vegetables. Indeed, we would say that the cream is as necessary for this as for mashed potatoes, which it improves immeasurably. Whip the whole as mashed potato is whipped. You can serve this with mashed potato or make it up into cones, sprinkle them with cheese and then put them into the oven long enough for the cheese to melt. I say that mashed banana is palatable, and I am a bit fussy about flavors and qulities in food. If it were to be served in the West Indies it might be called "tum-tum." That is cooked plaintain mashed in a mortar.

Try green bananas in a fritter batter or fry them in butter or bacon or salt pork fat, and eat them hot with cream in place of some cereal. Two fried bananas and a half cup of cream is a good half of a breakfast and more if you add sugar, or cook with sugar to caramelize.

## JINGLETS

## WASHINGTON SOCIETY

Washington, D. C., Dec. 10.—[Special.]—President and Mrs. Coolidge received the delegates to the conference on the cause and cure of war this afternoon, and Mrs. Coolidge received at noon today Miss Mabel Boardman and the twenty women of the volunteer service of the American Red Cross.

The Vice President and Mrs. Dawes gave a dinner this evening for some of the out of town guests here for the Gridiron club dinner tomorrow night.

Mrs. J. Borden Harriman had a company of young people at dinner this evening in compliment to Miss Eleanor Hard, daughter of Mr. and Mrs. William Hard.

Miss Louise Shibley has returned to her home here, after a visit of six weeks with her cousin, Miss Virginia Belt, in Kenilworth, Ill.

Representative and Mrs. Henry R. Rathbone of Kenilworth are at the Hotel Lafayette, on 16th street, for the winter.

* *

## ANNOUNCEMENTS

A. L. Puel will lecture on "Peinture et Poesie" at the Alliance Francaise at 12 o'clock today.

The Northwestern chapter of Kappa Delta sorority announces an annual Christmas bazaar at the North Shore hotel in Evanston from 9 o'clock this morning to 9 this evening. The proceeds will go to the building fund of the organization. The Evanston alumnae are to give a bridge party this afternoon.

An after sale to dispose of the surplus merchandise left from the annual Episcopal bazaar is to take place today at St. Mary's Home for Children. St. Francis guild is to serve a turkey dinner from 5:30 to 7:30 o'clock this evening.

**Gargle Aspirin for Tonsillitis or Sore Throat**

A harmless and effective gargle is to dissolves two "Bayer Tablets of Aspirin" in four tablespoonfuls of water, and gargle throat thoroughly. Repeat in two hours if necessary.

Be sure you use only the genuine Bayer Aspirin, marked with the Bayer Cross, which can be had in tin boxes of twelve tablets for few cents.

## Many Causes for Gray Hair, and Once Here It Lingers!

by Antoinette Donnelly

"What can you do to prevent graying of the hair? Why is it that my mother, who is 53, hasn't a gray hair and at 30 I show many?—R. A."

Maybe mother took like a bit more easily than daughter. Maybe she kept her nervous system a bit more stable. That mighn't be the reason at all, for the why of gray hair in one and not in another of the same age is difficult to determine. Although it is a well established fact that a stable nervous system is one of the means to preserve hair. The strength or substance which should naturally go to a good head of hair is used up recklessly and the hair is literally starved where the nerves are unstable.

Certain constitutional tendencies, such as rheumatism or gout, Dr. Oscar Levin, hair authority, says may lead to gray hair. But a woman of 30 isn't likely to be troubled with either the rich or the poor man's ailment. Emotional shocks and nervous breakdowns may be the cause, but an inherited tendency is more often than not responsible. Perhaps yours came from your father's side of the house. A mother is only one-half of the source of our inheritances.

Levin suggests that when the first premature gray hairs appear the general condition of the body should be looked after at once. Rest is essential, particularly under the tense, hurrying conditions of modern life. If constitpation, acidosis, or autointoxication are present they should be corrected.

No local treatment is known to restore color. But a great deal can be done to retard the graying by giving attention first to the general health and then giving it extra local care, such as massaging it nightly with the finger tips and keeping the scalp loose enough so that it moves freely over the cranium. You can help a lot in this loosening of the scalp by relaxing the tension which holds it so tight. Some women have told me the use of sage tea had been effective in stopping the graying. The formula is two ounces of green and two ounces of dry sage in three quarts of boiling water. Let it simmer until reduced to three pints. Let this stand for twenty-four hours. Strain and apply to the hair with a brush.

## BEAUTY ANSWERS

MISS K.: THERE IS NO PERMANENT damage done to the hair through the use of peroxide for bleaching it. It makes it brittle and dry, but with its discontinuance the hair will gradually return to its normal condition. It takes from six to twelve months for the hair to recover its natural color. Shampooing every ten days or two weeks and the usual daily brushing are necessary.

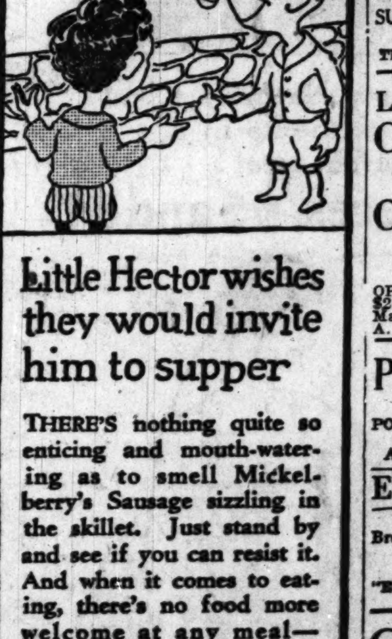

**Little Hector wishes they would invite him to supper**

THERE'S nothing quite so enticing and mouth-watering as to smell Mickelberry's Sausage sizzling in the skillet. Just stand by and see if you can resist it. And when it comes to eating, there's no food more welcome at any meal—breakfast, lunch or dinner.

Mickelberry's is fresh every day at your store. Links, sausage meat and patties in the one-pound yellow-and-green cartons. Mickelberry's Food Products Company, 801-811 W. 49th Place. Telephone: Boulevard 0430.

Mickelberry's OLD FARM BRAND PURE PORK SAUSAGE

## Black Velvet Tam Tops Velvet Jumper

by Corinne Lowe

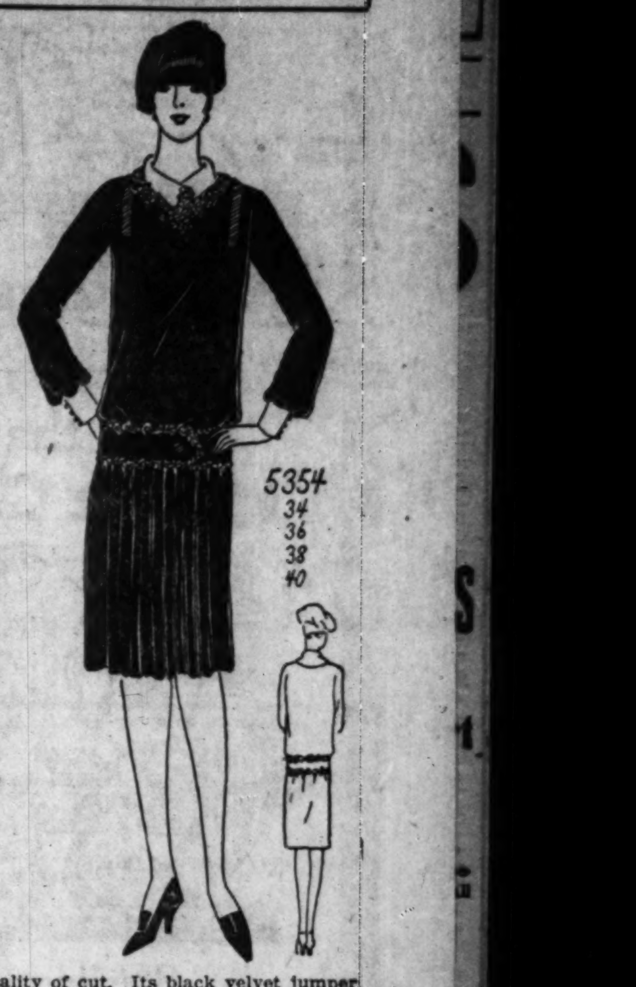


NEW YORK.—[Special Correspondence.]—Some folks call one of our new millinery dramas "The Tam-Pest." But those who find the tam pestiferous are hard to please, for this type of hat is infinitely more becoming to the average youthful face than is the narrow-brimmed and high-crowned felt.

We show one of these velvet tams, now so much in vogue, in today's sketch. It, like so many of the season's hats, is related to the frock with which it is worn, not only through choice of material, but through its trimming touch. Made of the same black velvet achieving the gown, it is set off by a band and flat bow of the same black moire appearing on the gown as bands over the shoulders.

For the rest, this two-piece model achieves distinction through its minor details rather than through the originality of cut. Its black velvet jumper is finished with white organdy cuffs and a deep collar of the same sheer white is edged with snowy lace. Even more striking is the fact that the wide belt is also edged with lace.

Here is yet one more example of the vogue of that venerable alliance, black and white. We see it today on every side, but perhaps its most spectacular presentment occurred at a recent fashionable out-door event when a certain well-dressed woman chose to accent her jacket of black pony-skin with two carnations of white rubber.

**SPECIAL PATTERNS by May Manton**

**Order Corinne Lowe Designs** by marking a circle, on picture, around the number, and another circle around the size, of each pattern wanted.

Tear out and inclose entire picture with 25 cents for each number. Send (with your full address) to: THE TRIBUNE MAY MANTON FASHION BUREAU, BOX 416, GRAND CENTRAL STATION, NEW YORK CITY

## PATTERNS BY CLOTILDE

[Registered U. S. Patent Office.]

### WOMAN'S AND MISSES' DRESS.

This smart sports design has a belt that ties at the left side and creates a bloused effect, and the inverted plaits at the side seams provide width at the hemline.

The pattern, 2921, comes in sizes 16 and 18 years and 36, 38, 40 and 42 inches bust measure. Size 36 requires 3⅜ yards of 40 inch material.

**Order Blank for Clotilde Patterns.**

CLOTILDE, DAILY TRIBUNE, CHICAGO

Inclosed find $............ Please send me the Clotilde patterns listed below:

Pattern number. Size. Price.

..........................................

Name ..........................................
Number and Street ..........................................
City ..........................................
State ..........................................

**How to Order Clotilde Patterns.**

Write your name and address plainly on dotted lines, giving number and size of such patterns as you want. Inclose 10 cents in stamps or coin [coin preferred; wrap it carefully] for each number, and address your order to Clotilde, CHICAGO DAILY TRIBUNE.

## ENGAGEMENT

Prof. and Mrs. H. C. Longwell of Princeton, N. J., formerly of Evanston, announce the engagement of their daughter, Emilie Elizabeth, to Walter L. Turle of Evanston, son of Mrs. Walter Turle of Duluth, Minn. Miss Longwell is to be graduated from Northwestern university in June, and Mr. Turle is a graduate of the class of 1923 at Princeton.

## AMUSEMENTS

BERTHA OTT ANNOUNCES Tomorrow Aft. at 3:30 RECITAL GALLI-CURCI AT ORCHESTRA HALL

STUDEBAKER THEATER Tomorrow at 3:30 PIANO RECITAL Lillian Magnuson

THE PLAYHOUSE Tomorrow at 3:30 Third Recital Appearance This Season Leo PODOLSKY

ORCHESTRA HALL Next Friday Dec. 17 at 8:15 Return Engagement of the Sensational Tipica Orchestra OF MEXICO STIRRING—NOVEL—ENTERTAINING Early Seat Selection Is Advisable

SEVENTH CHURCH OF CHRIST, SCIENTIST, of CHICAGO Announces a Free Lecture on CHRISTIAN SCIENCE By BICKNELL YOUNG, C. S. B., OF CHICAGO, ILLINOIS. Member of the Board of Lectureship of The Mother Church, The First Church of Christ, Scientist, in Boston, Massachusetts. In the Church Edifice, 5318 Kenmore Ave. SUNDAY AFTERNOON, DECEMBER 12, 1926 AT 3:30 O'CLOCK The Public Is Cordially Invited to Attend.

LAST TIMES THIS AFTERNOON AND EVENING Chicago Horse Show SPECTACULAR RIDING EXHIBITIONS Military Splendor—Famous Horses at Chicago Riding Club E. Ontario St. and McClurg Ct. 1 Block from the Lake OPEN TO THE PUBLIC—Reserved Seats, $2.00 and $3.00. Seats also on Sale at: Marshall Field & Co. Mandel Brothers A. G. Spalding & Bros. and Lyon & Healy

SHUBERT PRINCESS Nights 50c to $2.00 MATINEE TODAY, 50c to $1.50 POPULAR MAT. WEDNESDAY, 50c to $1 MIDNIGHT SHOW FRIDAY, 11:30 America's Foremost Ebony Comedienne ETHEL WATERS (Columbia Recording Star) Broadway's Snappy Colored Musical Revue "MISS CALICO" "Ethel Waters scored a knockout sensation."—C. J. Bulliet, Post.

SHUBERT GREAT NORTHERN Every night includ. Sun., 8:15 sharp MATINEE TODAY AT 2:15 SHARP Russell Janney's Musical Triumph "THE Vagabond King" Based on McCarthy's "If I Were King" with DENNIS KING Music by Rudolf Friml

SAM H. HARRIS MATS. WED. & SAT. TONIGHT at 8:20 LAST 3 WEEKS Always Good Seats at Box Office JESSEL In the Comedy-Drama Sensation "THE JAZZ SINGER"

CORT Eves. & Sat. Mat., 50c to $2.50 Sat. Eve. $3: Wed. Mat. 50c-$2 "THE POOR NUT" ELLIOTT NUGENT "A SHEER DELIGHT."—American.

## AMUSEMENTS

CHICAGO CIVIC OPERA AUDITORIUM—PRICES $1 to $6 Good Seats $1, $1.50, $2, $2.50, $3

TODAY at 2—"AIDA." Muzio, Lenska, Ansseau (first appearance as Radames in Chicago), Formichi, Kipnis, Lazzari; Ballet; Cond. Weber.

TONIGHT at 8 (Pop. Prices, 75c to $3)—"LUCIA DI LAMMERMOOR." Dal Monte, d'Hermanoy, Cortis, Polese, Cotreuil; Corps de Ballet; Cond., St. Leger.

Tomorrow at 2 (Suburban Day)—"MARTHA." Mason, Pavloska, Schipa, Lazzari, Trevisan; Cond., Moranzoni.

Mon. at 8—"THE JEWESS." Raisa, Norena, Marshall, Kipnis; Cond., Weber.

Tues. at 8—"RIGOLETTO." Norena, Jackson, Cortis, Bonelli, Cotreuil; Cond., Moranzoni.

Wed. at 8—"LA SONNAMBULA." Macbeth, Claessens, Schipa, Lazzari; Cond., Moranzoni.

Thurs.—"LA CENA DELLE BEFFE." Muzio, Norena, Jackson, Pavloska, Cortis, Montesanto, Lazzari; Cond., Polacco.

Baldwin Pianos Used Exclusively.

BLACKSTONE MAT. TODAY 2:20 A. L. Erlanger & Harry J. Powers, Mgrs. Nightly (Except Sunday) at 8:20 "A performance so perfect it stands just this side of paradise."—Frank Vreeland, N. Y. Telegram. GLENN HUNTER With New York Cast in "YOUNG WOODLEY" Prices, Eves., Except Sats., $1 to $2.50

ERLANGER Clark Nr. Randolph MATINEE TODAY ONLY LAST 2 WEEKS SAM H. HARRIS Presents THE MARX BROS. in THE COCOANUTS Music and Lyrics by Irving Berlin Book by Geo. S. Kaufman

APOLLO TONIGHT 8:15 Mat. Today 2:15 Sharp The MESSRS. SHUBERT Present The Largest and Greatest of All N. Y. Winter Garden Revues THE GREAT TEMPTATIONS Most Colorful Extravaganza Ever Staged "A SHOW OF BEAUTY, PRANCE AND SPARKLE."—VIRGINIA DALE, JOURNAL.

HOCKEY NATIONAL LEAGUE NEXT WEDNESDAY, DEC. 15 BLACKHAWKS vs. N. Y. RANGERS COLISEUM 8:30 —Between Periods— World's Greatest Skater CHARLOTTE TICKETS AT A. G. SPALDING & BRO., 211 S. STATE ST. HARR. 9091, AND AT COLISEUM DAY OF GAME

Poultry & Cat Show COLISEUM DECEMBER 9, 10, 11, 12 9 A. M. to 10 P. M. Admission, 50c

ILLINOIS LAST TWO WEEKS 2:30—Twice Daily—8:30 Prices: Matinees—50c-75c-$1.00 Eves.—50c-$1-$1.50 (All Seats Reserved) His Eminence George Cardinal Mundelein Presents THE XXVIII INTERNATIONAL EUCHARISTIC CONGRESS A GREAT SPECTACLE OF THE SCREEN PREPARED BY FOX FILM CORP.

PLAYHOUSE SECOND WEEK Tel. Wab. 6073, Har. 2360 MATINEE TODAY—BEST SEATS $2.20 "THE OPEN DOOR" A Romance of the Underworld with MABEL McCANE LAUGHS! THRILLS! TEARS!

## AMUSEMENTS

NEW ORPHEUM PALACE Today, 2:15 Tonight, 8:15 PHONES State 6977-8-9 Randolph at La Salle LAST TIMES TODAY ALL-FEATURE VAUDEVILLE SHOW SUNDAY MATINEE and ALL WEEK Program Order of a Notable Bill THE DI GATANOS FRANK HURST and EDDIE VOGT "THE POMPADOUR BALLET" A Gorgeous Pictorial Presentation 2d Week by Popular Demand—New Act ROY CUMMINGS, with Irene Shaw LAURETTE TAYLOR In a New Comedy Playlet, "THE COMEDIENNE" JEAN BEDINI AND COMPANY IRENE RICARDO, Eccentric Comedienne "HELLO—GOOD-BYE" A Laughterpiece Revue in 15 Scenes A Spectacular Hodge-Podge—Co. of 20

FRANCES STARR in THE SHELF Moving to Olympic Tomorrow Night With ARTHUR BYRON It's a Great Comedy

LA SALLE Matinee Today 100 Excellent Balcony Seats at $1.00 BEGINNING NEXT SUNDAY, DEC. 12 Eves. Except Sat., 50c to $2.50 Wed. and Sat. Mats., 50c to $2.00 Mail Orders Accepted—Seats Now ANNE NICHOLS' LAUGH RIOT ABIE'S IRISH ROSE The More You See "Abie" the More You Like It! SECOND YEAR IN CHICAGO FIFTH YEAR IN NEW YORK

4 COHANS THEATRE POP. MAT. TODAY—BEST SEATS $2.50 EVERYBODY'S SAYING YES, YES, YVETTE! AND SAYING IT WITH ENCORES! H. H. Frazee's New Musical Comedy Delight with Its Perfect Cast, and A GORGEOUS GARDEN OF GIRLS.

SELWYN MAT. TODAY 2:30 TONIGHT CURTAIN 8:30 THE BUTTER and EGG MAN Geo. S. Kaufman's Wise Cracking Comedy Hit with GREGORY KELLY Brimming Over with Laughs!

"SO HOT IT BURNS ASBESTOS CURTAIN!"—Says Ashton Stevens. 'One Man's Woman' Frankest, most sensational drama that startled New York for 7 months. MINTURN-CENTRAL Van Buren at Michigan Eves. at 8:30 Mats. Wed. & Sat.

ORCHESTRA HALL—TONIGHT at 8:15 CHICAGO SYMPHONY ORCHESTRA Alfred Cortot Piano Soloist FREDERICK STOCK, Conductor

STUDEBAKER TONIGHT 8:30 MAT. TODAY LAST TWO TIMES REPERTOIRE THEATRE CO. Presents THE RUNAWAY ROAD Beginning Dec. 20, "DICE OF GOD"

GOODMAN ALL SEATS $1.50 Lake Front at Monroe Wed., Thurs., Fri. and Sat. Eves.—Fri. Mats. FASHION, OR LIFE IN N. Y. Comedy Hit of 1845—With Songs Sat. Mats. for Children—"ROBIN HOOD"

The forenoon hours are best for shopping when aisles and elevators are far less crowded.

Business hours until Christmas—8:30 A. M. to 6 P. M.

# Mandel Brothers — The Christmas Store Beautiful

# Misses' evening apparel, colorful and gay as the holiday season

## Silver that will gleam upon the Christmas table

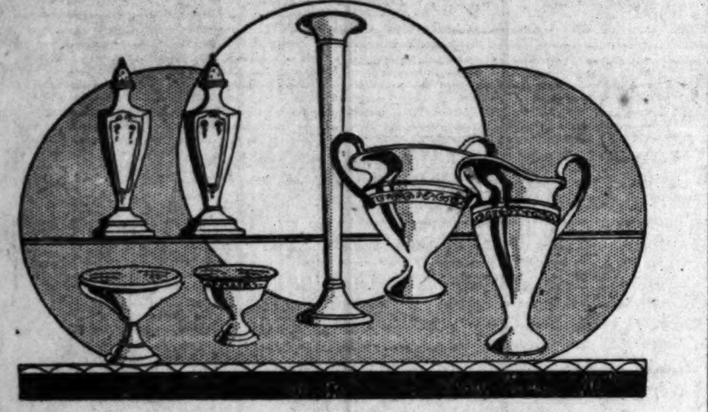

### Sterling silver specials

Expressive of perfect taste and discrimination in the giving of gifts.

Sherbets with gold lining. 2.50 each.

Sherbets in butler finish. $3 each.

Bud vase, 12 inches high, in butler finish. 4.50.

Salt and pepper shakers, with etched design. $10.

Sugar and creamer, with gold lining. 13.50 pair.

### Silver-plated specials

Bon bon dishes, with pierced design. 50c each.

Pie plate, in fancy design and lined with pyrex. 3.25.

Beverage shaker, in plain or hammered finish. 7.50.

Meat platter, well and tree pattern, fancy border. $8.

*First floor, Wabash.*

*Featuring values of special holiday interest in*

## Neckwear—a gift irresistible

### Silk scarfs 2.95

Hand-blocked scarfs in lovely colorings and designs, radium, and pussy willow fringed and hemstitched; plain tailored scarfs of flat crepe with hemstitched borders, 2 to 5 inches wide; and chiffons fringed or hemstitched, in a wide range of colors.

*Neckwear, First floor.*

### Ribbon novelties, $1

Sets of garters and handkerchiefs, shoe trees, handkerchief cases and handkerchiefs and garters. Powder puffs on stick and mirror, garters trimmed with rose buds, ostrich feathers, etc. Also cigarette cases and holders to match. Charming gifts.

*Ribbons, First floor.*

### Neckwear sets $1

This group includes collar and cuff sets of embroidered net with valenciennes lace and ribbon trimming; crepe de chine sets, scalloped or plain, in white, tan, and flesh; also in georgette with venise lace, and jabot and collar sets of net and venise lace.

### Collar and cuff sets, 1.95

Here are some lovely sets, that will prove charming gifts for the fastidious woman. These sets are of crepe de chine, and the cuffs are in gauntlet style with three rows of tinsel valenciennes lace trimming to match collars. Flesh and nude. Each is in a gift box.

*First floor.*

Glittering with rhinestones and scintillant beads are these

## Chic frocks for evening wear

**$50 $55 $65**

All the radiance and anticipation that is attendant upon the span of holiday festivities is reflected in the grace and loveliness of these frocks. Sparkling, colorful, each is distinctive in style, emphasizing such points as the semi-basque, bouffant skirt, and unique beaded effects. Delicate pastel shades include Nile, peach, maize, flesh, coral, red, blue, and white.

*In the Misses Frock Shop, fourth floor.*

### Chiffon velvet evening capes $65

*With erminette collar*

And, over delicate frocks, an entrancing cape of softest chiffon velvet. Lined with white silk crepe, it comes in many colors and is a decided value.

*Misses' Coats, Fourth floor.*

Topping the winter costume with piquancy and dash—these

## French fur felt hats, $5–7.50

So chic, and yet so moderately priced, are these becoming hats for madam and her vivacious daughter. The shapes are infinitely varied and the colors are charming.

Other models in this group are developed in black satin and colored bengaline. Among the favored colors are monkeyskin, Castilian red, gull, gobelin, almond and black.

*Our flower counter is replete with recent French importations for every costume. 50c to 6.95.*

*Fifth floor.*

### Christmas candlesticks with candles

**1.95 pair**

Each pair is packed in a Christmas box. The stands are of metal, painted in holly design. Red candles ornamented in green.

*Sixth floor.*

Presenting the new Nature's Rival combination garments in a special purchase of

## Girdle-brassieres, $5 and $7

An attractive foundation garment which gently restrains yet never proves an incumbrance. Unbroken, slender lines, the perfect foundation garment for street or evening frock.

Both models sketched are made with rayon jersey tops, pink silk broche and surgical elastic body sections.

Hooks at side with elastic and adjustable shoulder straps. In two lengths

*Fifth floor.*

### Misses' fur-trimmed coats

*—radically reduced to*

**$45** *and* **$55**

They are of the favored suede fabrics and plaids, in many styles and colors, richly trimmed with wolf, kid, and French beaver. An unusual offering—of interest to the young lady—or her mother.

*Fourth floor.*

### Six-piece desk set, 7.85

These are decorative, being of black glass. The set includes inkwell, calendar, hand blotter, paper knife, letter rack, and desk pad.

### Stationery gift boxes, 4.95

Each box contains 72 to 96 sheets with envelopes of a fine quality colored paper. Some have correspondence cards.

*First floor.*

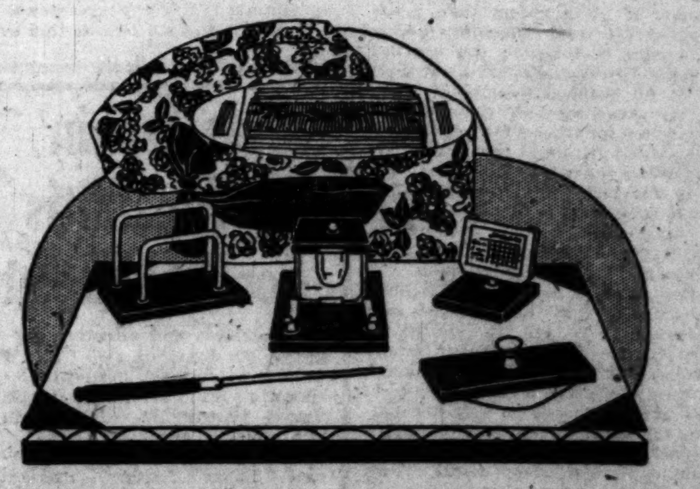

*A colorful gift for the home*

### Tapestry wall panels, 6.85

As sketched: 31 inches wide by 29 inches high. Many other designs of equal richness and various sizes, 9.85 and 12.85 each. Directly imported by us.

*The last word in smartness:*

### Wrought iron curtain poles A four-foot set, 7.85

Consisting of brackets, decorative ends, and ten rings—all of wrought iron. (Longer poles may be had at 45 cents per foot additional.)

### Convenient storage chests, 23.85

The full red cedar lining and sealtite cover insure protection to the contents. The exterior is most attractive in its grained and shaded walnut finish and rich ornamentation.

*Eighth floor.*

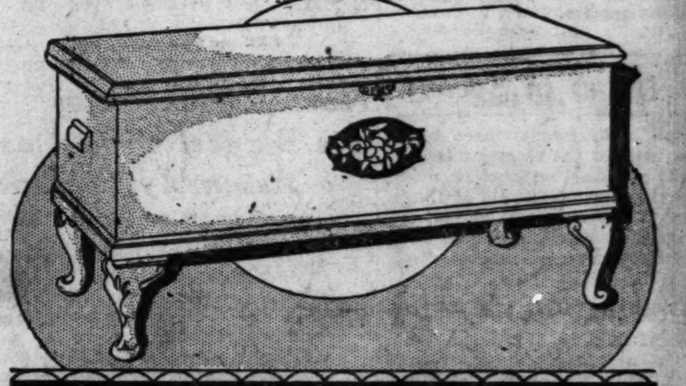

*Solid mahogany*

### Martha Washington sewing cabinets

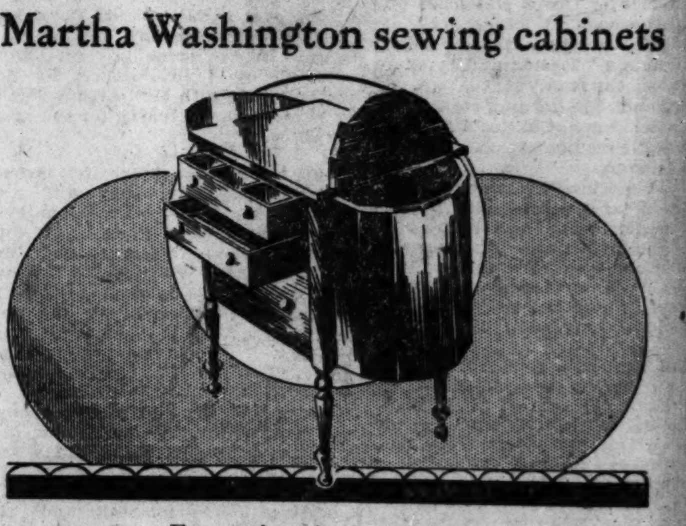

*Exceptional value at* **13.95**

These solid mahogany cabinets offer great convenience and beauty. Two deep side pockets and three drawers—one with spool rack and one with convenient, removable compartment.

*Furniture floor—the seventh.*

### Imported bath towel sets

*Three pieces with colorful chenille borders* **3.95**

These sets come in gift boxes and consist of fine full bleached, hemstitched Turkish bath towel, 24x48 inches, and two wash cloths to match. The borders are in floral designs of chenille. Rose, pansy, daisy, and chrysanthemum designs.

*Second floor.*

M. to 6 P. M.
ason
home
ls, 6.85
9 inches high.
ness:
poles
.85
ts, 23.85
ling cabinets
vel sets
.95

SECTION TWO
SPORTS
MARKETS
WANT ADS

Chicago Daily Tribune
THE WORLD'S GREATEST NEWSPAPER

The Tribune's Telephone Number Is
Superior 0100

SATURDAY, DECEMBER 11, 1926.



# INDIANA AND OHIO WIN CAGE OPENERS

## FOUR TEAMS TIED FOR LEAD IN NEW YORK BIKE RACE

### THE GUMPS—WELCOME TO OUR CITY

Reg. U. S. Pat. Off.; Copyright, 1926, by The Chicago Tribune.

## 39 LAPS STOLEN IN NIGHT OF WILD RIDING

### Georgetti-Belloni Catch Pace Setters.

New York, Dec. 10.—[Special.]—McNamara-Linari, Winter-Stockholm, Goosens-Stockelynch and Georgetti-Belloni went into a tie for the lead of the six day bicycle race at the Garden tonight.

REGGIE McNAMARA [Acme Photo.]

Midnight found the teams holding a steady pace, but one minute later there was a different sight. Georgetti and Belloni, who were trailing by a lap, went out to catch up with the three leaders and that started a scramble for supremacy which lasted nearly half an hour.

Georgetti and Belloni caught up with the leaders, but when they tried to pass them they found sterner opposition. In the second half of the jam McNamara and Linari, Stockholm and Winter and Goosens and Stockelynch swung along with the Italians and when it was over all four teams were tied for the lead.

**Petri-Lands Move Up.**

Petri and Lands gained two laps during the turbulent traffic conditions and moved up to three laps back of the head of the column. Walker and Beckman also gained two laps and the combination of Garrison and Coles stole one. Ten laps in all were stolen, making thirty-nine during the evening session.

The leaders were more closely bunched than they had been for several days when the evening session started. During the afternoon there was some fast and furious riding by the entire troupe, and as a result Stockholm and Winter, who had forged to the front in the early hours of the morning, were sharing the leadership with Goosens and Stockelynch. This latter pair picked up three laps on the pace setters.

**Race Grips Fans.**

Another enthusiastic throng filled the Garden for the evening session and though the long grind was nearing the conclusion of the fifth day without a halt, the crowd's excitement kept up to a high pitch and the cheers roared out unabated.

Mayor Walker entered during a cessation of hostilities and was greeted with a loud and enthusiastic outburst.

The race will end tomorrow night at 11 o'clock with an hour of sprinting which promises to turn into the greatest jam of them all. Points in the last hour of the race will score as follows: 72 for first, 4 for second, 2 for third, and 1 for fourth. The standing:

**123D HOUR—MIDNIGHT.**

| | Miles. | Laps. | Pts. |
|---|---|---|---|
| *McNamara-Linari | 1,933 | 9 | 143 |
| Winter-Stockholm | 1,933 | 9 | 139 |
| Goosens-Stockelynch | 1,933 | 9 | 196 |
| Georgetti-Belloni | 1,933 | 9 | 129 |
| Wambst-Lacquehay | 1,933 | 6 | 55 |
| McBeath-Grimm | 1,933 | 6 | 88 |
| Petri-Lands | 1,933 | 5 | 185 |
| Bello-Hill | 1,933 | 4 | 130 |
| Coles-Garrison | 1,933 | 3 | 230 |
| Walker-Beckman | 1,933 | 2 | 93 |
| Dinale-Bestetti | 1,933 | 2 | 229 |
| Wynsdau-Coburn | 1,932 | 7 | 188 |
| Taylor-Hanley | 1,932 | 3 | 172 |
| Goullet-F. Spencer | 1,932 | 2 | 123 |

*Leader—McNamara. Former record, 2,412 miles 1 lap, held by Lawson-Drobach in 1914.

## Delaney K.O.'s Jamaica Kid in 3d Round

Waterbury, Conn., Dec. 10.—[Special.]—Jack Delaney, light heavyweight champion of the world, had a cake walk tonight when he knocked out the Jamaica Kid after one minute 13 2-5 seconds of fighting in the third round of a scheduled 15 round contest.

It was merely a warm-up for the champion who plastered the colored fighter all over the building and did as he pleased with him. Six times he dropped the Kid in the third round for a series of short counts.

Jack started Jamaica on the way with a left hook to the chin and as fast as the Kid could regain his feet Delaney would send him down again with a shower of uppercuts. Five thousand saw the bout.

The Kid didn't belong in the same ring with the champion. This was manifest from the start. Not a single clean or effective blow did the challenger land, although he did manage to make some menacing gestures and some savage lunges.

Delaney in his first ring battle since he beat Paul Berlenbach for the title, showed up in superb shape and was impressive, even though Kid was a sorry medium for exposing a boxer's fighting form. The champion was fast on his feet, fast with his hands and deadly accurate with his left hooks and rights to the body and face, although he was not called upon to extend himself at any time.

## Aged but Agile Army Horse Wins Hurdle Stake at Show

BY FRENCH LANE.

Miss America, an aged bay mare from Fort Riley, Kas., but as graceful as a 3 year old, as proud as a peacock and as game as they make them, won the jumping championship and the $1,000 stake that went with it, at the Horse show at The Riding club last night.

She beat the best band of timber toppers in America over the hurdles and had to put the courage and the gameness of a turf cup horse into the performance to score the triumph over her fashionable rivals. Killconnell, another veteran at the jumping sport, owned by Benjamin Leslie Behr of Lake Forest was second and Half Leaf, from Sir Clifford Sifton's Toronto stable, third. So close was the finish the already tired leaders had to fight for supremacy in a gruelling jump off.

**June Night the Favorite.**

Where Miss America came from before she joined up with Uncle Sam's forces none of the officers or troopers from Fort Riley seemed to know. But her courage last night indicated she might have been a champion of the turf as well as the wearer of a crown in the show ring.

If the judges had allowed the cheers and applause of the gay crowd to influence them, Miss America would not have captured the championship. The spectators, those in the boxes and galleries alike, were with June Night, a sleek black mare, owned and ridden by diminutive George A. Strom Jr. of Chicago.

Young Mr. Strom, only in his early teens, and June Night were the favorites from the time they first put in their appearance in the ring, and as they glided gracefully over one difficult hurdle after another, they aroused the horse show patrons to a new stage of enthusiasm.

**Rolls Royce Is Victor.**

And even when the ribbons were awarded young Strom and June Night were still the idols, despite their landing no nearer the championship than fourth place.

Another show championship was decided during the evening when Rolls Royce, a giant of the five gaited saddle horse division, won the Junior stakes. He had a fairly comfortable margin over Silver Crest from the Gale Crest stables of Nashville. Rolls Royce is a Chicago colorbearer owned by Mrs. Daniel A. Orth.

One of the most spectacular events of show week wound up last night's program when Hemlock, owned by Edward J. Lehmann, won the Corinthian class for hunters and jumpers. Riders were in hunt livery and the competition was close among the 28 entries.

Awards last night were as follows:

Hunters or jumpers triple bar—Won by Nigra, Fort Riley; Sure Fire, owned by Otto W. Lehmann, second; Proctor, Fort Riley, third.

Hackney ponies tandem—Won by George

### Worth Watching

A. Strom entry; William E. Dee entry, second [two awards].

Saddle horses, three gaits—Won by Dream Girl, owned by Mrs. A. C. Thompson; Lightnin', owned by Mrs. Frederic McLaughlin, second; Big Parade, owned by Emil Denemark, third.

Harness horses, pairs—Won by Otto W. Lehmann entry; Mrs. A. C. Thompson entry, second; George J. Peak entry, third.

Hackney ponies, threes—Won by John R. Thompson entry; Loula Long Combs entry, second; George A. Strom entry, third.

Harness horses, pairs, ladies to drive—Won by Loula Long Combs entry; Mrs. A. C. Thompson entry, second; George J. Peak entry, third.

Hunters or jumpers, $1,000 jumper stakes—Won by Miss America, Fort Riley; Killconnell, owned by Benjamin Leslie Behr, second; Half Leaf, owned by Sir Clifford Sifton, third.

Hunters or jumpers, corinthian class—Won by Hemlock, owned by Edward J. Lehmann; Reveille, owned by Otto W. Lehmann, second; Wild King, owned by Mrs. John Hertz, third.

Polo ponies, bending race—Won by Spot, owned by John Hertz Jr.; Malinda, owned by Herbert E. Baker, second; Chino, owned by Frank Bering, third.

Polo ponies, stake race—Won by Tango, owned by Kenneth Fitzpatrick; Spot, owned by John Hertz Jr., second; Nalinda, owned by Herbert E. Baker, third.

Awards yesterday afternoon were as follows:

HUNTERS OR JUMPERS, PENDRUM CONTESTS—Won by Cameron, owned by Sir Clifford Sifton, Toronto; Wood King, owned by Mrs. John D. Hertz, second; Hercules, owned by Mrs. B. F. Stein, third.

WELSH PONIES—Won by Amber Royal, owned by Mrs. Harry G. Goelitz, Wheaton; Baby Lou, owned by Mrs. Harry G. Goelitz, second; Gossip, owned by William E. Dee, third.

SADDLE HORSES, THREE GAITED—Won by My Delight, owned by Mrs. Leona Hertz Ettinger, Chicago; Cynthia McDonald, owned by Miss Frances Farnsworth, New Jersey, second; Exciter, owned by Otto W. Lehmann, third.

HARNESS HORSES, SINGLE—Won by Field Marshall, owned by Otto W. Lehmann; Ovation, owned by Loula Long Combs, second; Model Gem, owned by Mrs. A. C. Thompson, third.

SADDLE HORSES, FIVE GAITED—Won by Mighty Peavine, owned by Mrs. B. F. Stein. [One award.]

ROADSTERS, PAIRS—Won by George J. Peak entry; George J. Peak entry, second; John Hubly entry, third.

PONIES, SADDLE—Won by Miss Muffet, owned by George A. Strom; Marco, Polo, owned by Mrs. Harry G. Goelitz, second; White Rock, owned by William E. Dee, third.

POLO PONIES, CARRYING 165 POUNDS—Won by Spot, owned by John Hertz, Jr.; Valencia, owned by Kenneth Fitzpatrick, second; Malinda, owned by Herbert E. Baker, third.

POLO PONIES, HEAVYWEIGHT—Won by Marquita, owned by Kenneth Fitzpatrick; Lazy, owned by Leonard Florsheim, second.

HUNTERS OR JUMPERS—Won by Rocket, owned by Harry G. Goelitz; Surefire, owned by Otto W. Lehmann, second; Miss Brookhill, owned by W. Dirk Van Ingen, third.

## Bulls Await Grange's Team; Bears to Play Pottsville

Two of the best football players that ever wore the orange and blue of Illinois, Red Grange and Joe Sternaman, will start at opposite ends of the gridiron in White Sox park tomorrow when the New York Yankees pro football team meets the Chicago Bulls. At the same time, at the Cubs park, the Chicago Bears will battle the Pottsville Maroons.

Grange and the Yankees arrived yesterday afternoon and took a light workout. The squad is the same that defeated the Bulls in New York two weeks ago, when Grange was out of the game. Eddie Tryon, one of Colgate's greatest backs, stole Grange's thunder that afternoon, but the Bulls are out for vengeance.

The Bears, now in second place, will be battling against the third place team in the league. The Bears have won eleven, tied two, and lost one game, while the Maroons have won ten, tied one, and lost one game. They are rated on a par with the Philadelphia Yellowjackets, the Bears' only conquerors and league leaders.

The Pottsville backs—Benkert, Ernst Milman, and Flanagan—are a fast, shifty quartet with a reputation for smearing forward passes. So the Bears are likely to depend on Senn's and Driscoll's running ability and Paddy's toe.

## Mike McTigue Knocks Out Soldier King in 4th Round

Grand Rapids, Mich., Dec. 10.—(AP)—Mike McTigue of New York, former world's light heavyweight champion, knocked out Soldier King, local boxer, in the fourth round of a ten round bout here tonight.

## Ed Crowley Is Elected to Lead Georgia Tech Eleven

Atlanta, Ga., Dec. 10.—(AP)—Ed Crowley, end, was elected captain of the 1927 Georgia Tech football team at the annual gridiron banquet here tonight.

## In the WAKE of the NEWS

### EARLIER CHICAGO.

THROUGH the courtesy of Helper Al V. Booth, we have a program and score card, yellowed with age, of a baseball game played June 11, 1874, between the "Bulls" and "Bears" of the Chicago Board of Trade.

The invitation is extended to "yourself and ladies," and goes on to state:

Proceeds of the game will be used to establish a home for "played-out" scalpers. Every player is expected to furnish his own liniment. Eminent surgeons will be on hand to attend the wounded. Muffing will commence promptly at 4:15 p. m. Order your carriages at 9 p. m. Get your tickets early to avoid the crowd which will probably (not) be there. State street cars run every day.

Listed as the "Bulls" were P. Pickering, c; W. J. Sheik, 2b; G. Schwartz, 3b; W. C. Lyon, 1b; W. S. Crosby, lf; J. McGlashen, p; W. S. Linn, cf; Ned Jones, ss; J. I. Cochran, rf. The "Bears" comprised I. A. Fleming, c; W. E. McHenry, lf; J. G. Hill, ss; C. Sheik, p; H. Rew, rf; E. W. Baggs, 2b; C. H. Wade, 3b; G. C. Eldridge, cf; A. D. Pickering, 1b.

Of those sportsmen of half a century ago, only two are now living—J. McGlashen and Gus Schwartz, who resides in Pasadena.

The score card was published by Howard, White & Crowell, printers, 132 Clark street.

In the winter season of 1894-'95, Earle Reynolds, famous National league polo rusher, came to Chicago and organized the A. G. Spalding hockey and ice polo team at Tattersall's ice rink, 16th and Dearborn. He introduced to Chicago Canadian hockey and later in the season toured Canada playing the Canadians at their own game. This was the origin of hockey in Chicago, which has been revived this season by your professional teams.
E. H. Andree.

* *

**"Player of Greatest Value."**

Dear Harvey: I nominate Bennie Oosterbaan of Michigan for the 1926 TRIBUNE trophy. After witnessing every Wolverine contest this year, it is my honest opinion Michigan could not have tied for the conference championship minus Oosterbaan.

In every game he showed superb defensive strength, and the gains, if any, around his end worried none. In the Navy game he alone displayed the famous Michigan fight. His uncanny ability to snare passes allowed others to make touchdowns for Michigan, and his constant alertness is exemplified by his winning touchdown in the second Minnesota game.

Oosterbaan also was most valuable to Yost's passing attack by acting as decoy. Time after time he would suck two men to one side of the field and thus enable Michigan to complete a pass elsewhere. He fights every minute, but he fights cleanly, and, last, but not least, he sets a wonderful example for others to follow. Can one desire more?
W. A. P., Michigan, '24.

* *

**This Wake Is Conducted by Harvey T. Woodruff. Help! Help!**

* *

**Answer to "Girl of My Dreams."**

"Backward, turn backward, O Time, in thy flight," you beg. "Send the maiden dressed proper and right." You ask for the girl as she used to appear, for something is wrong with the maidens, you fear. You ask Time to give back the girl known of yore, whose curls (you say) came from the hairdressing store. You ask maids who dress with a sensible view and just as Dame Nature intended them to. You ask for the maiden whose face is her own and fashioned divinely by nature alone.

Now, if Time lent this maiden for whom you so yearn, oh, what, may I ask, could you give in return?
Fair, Fat, and Forty.

* *

**Dusting Off the Old Ones.**

Landlady—This room has running water.

Prospective Roomer—Sorry, that won't do. Running water keeps me awake.
F. P.

* *

**Encyclopedia Americana.**

Beauty Shop—Place you enter as you are and exit as you aren't. Sea Gull.

* *

**Do You Remember 'Way Back When:**

A glass steam engine was exhibited at Kohl & Middleton's dime museum, just south of Madison? (Does any Helper know what became of it?)—Old Timer.

## Bill Mehlhorn's 72 Leads Field in Coast Golf Meet

Del Monte, Cal., Dec. 10.—(AP)—Conquering a deceptive wind that swept over Pebble Beach course today, Bill Mehlhorn, Chicago professional, stroked a 72 to equal par and take a lead in the first 18 hole play of the 72 hole $5,000 Monterey peninsula open tournament. More than one-third of the 150 starters had completed.

BILL MEHLHORN. [TRIBUNE Photo.]

Following closely behind was Al Espinosa, also of Chicago, who toured the course in 73 strokes.

Harold Thompson, Glendale amateur, who shot a brilliant 69 yesterday to tie the course record, fell behind today and chalked up an 81.

Bobby Cruickshank, White Plains, N. Y.; Willie Hunter, Los Angeles, and Curley Hueston, Seattle, all professionals, each had 74. Al Watrous, Grand Rapids pro, made it in 75. Bert Wilde, Bellingham, Wash.; Johnny Golden, Paterson, N. J.; Cyril Walker, Englewood, N. J., and Tom Armour, New York, all professionals, took 75 strokes each over the course.

George Von Elm, Los Angeles, national amateur champion, had a card of 76. Other scores included:

| | |
|---|---|
| Mike Brady, New York pro | 76 |
| Joe Turnesa, New York pro | 77 |
| Johnny Farrell, New York pro | 77 |
| Eddie Loos, Chicago pro | 77 |
| Jimmy Carberry, Chicago pro | 78 |
| Abe Espinosa, Chicago | 78 |
| Larry Nabholtz, Cleveland pro | 78 |
| Dewey Weber, Chicago | 78 |
| Nick Weber, Chicago pro | 79 |
| John Black, Wichita, Kas., pro | 79 |
| Jack Curley, Boston pro | 80 |
| Eddie Gayer, Chicago | 82 |
| J. B. Kinnear, Detroit | 82 |
| A. Longworth, St. Louis amateur | 82 |
| E. B. Dudley, Oklahoma City | 84 |
| W. C. Gordon, Rockford, Ill., pro | 87 |

## Davis Jabs Out Victory Over Joey Celmars

Don Davis, the local featherweight, won the referee's decision over Joey Celmars of Hoboken, N. J., in the windup of the boxing show at Eagle hall on the west side last night.

Although the decision did not set well with the crowd, Davis blocked most of Joey's punches on his forearms or in the air. At other times he slipped the punches and none of Celmars' blows slowed up the former gob who broke into the pugilistic spotlight with the Pacific fleet. On the other hand, Davis did a lot of execution with his left hand which he used for jabbing purposes and frequently sent it to the body with telling results. The boxers scaled 128 pounds at 3 o'clock yesterday afternoon.

In the semi-windup Lou Perreth of the north side and Ralph Mendoza, the Mexican lightweight, went six rounds to a draw. It was a hard fight all the way, both mixing at close quarters in every round. They weighed 135 pounds.

Roger O'Brien won the decision over Johnny De Pirro in the four round opener. O'Brien sent his opponent to the mat twice with right crosses. They are featherweights.

Bud Singer of the west side did a good job of catching in the second preliminary with Matt Schultz of the south side doing all the pitching. Singer left the ring with his nose bleeding and he had a discolored right eye. They made weight at 135 pounds.

Jimmy Ryan of Lawndale was given the decision over Chick Naselli of the west side in the other preliminary of six rounds. They came in at 148 pounds.

The show attracted 1,500 fans.

## CAGE PLAYER BREAKS PELVIC BONE IN FALL

Sioux City, Ia., Dec. 10.—(AP)—A broken pelvic bone was suffered by Ralph Bastain, captain-elect of Morningside's football team, when he fell during basketball practice in the college gymnasium last night.

Bastain was taken to the Methodist hospital, where his condition was reported to be serious today. During the football season Bastain was considered one of the outstanding centers in the north central conference.

## Minneapolis and Duluth Fight Tie in Hockey, 1-1

Minneapolis, Minn., Dec. 10.—(AP)—The evenly matched Minneapolis and Duluth hockey teams struggled to an overtime 1 to 1 tie for the third successive time here tonight in an American league contest. The Duluth Indians brought in their score in the third period, tying the count and forcing an overtime period.

## John D. Jr. Makes Gift of $150,000 to Princeton U.

Princeton, N. J., Dec. 10.—[Special.]—A gift to Princeton university of $150,000 by John D. Rockefeller Jr., for additions to the university gymnasium, was made known tonight by President John Grier Hibben. Work will start on the additions to the gym in the near future, and it is expected that the new equipment will be ready for use by the opening of college next fall.

JOHN D. ROCKEFELLER JR. [Underwood & Underwood Photo.]

The old boiler house, immediately behind the gymnasium, is to be used for the addition and will contain thirteen standard size squash and racquet courts. A supplementary gym will be constructed on the roof of the old fuel-storage compartment of the boiler house, with an area of about 6,000 square feet. The addition also will contain two dressing rooms for the use of visiting teams, two hand ball courts and a la crosse practice court.

At present there are no squash or racquet courts at Princeton, and the addition to the gym has been greeted enthusiastically by Princeton undergraduates, more than 90 per cent of whom are engaged in some form of athletics.

## CITY PREPS TO STAGE PRELIMS FOR SWIM TITLE

Preliminaries of the twelfth annual indoor swimming meet of the city public high schools will be held today at the Harrison High school tank. The junior meet will get under way at 9:30 and the senior events will start at 1:30.

The entry list is the largest in years, with 225 juniors and 142 seniors scheduled to compete. In the senior meet Tilden is expected to qualify the largest number of swimmers, as the techs easily won the Illinois A. C. interscholastic meet. The finals will be held next Saturday in the University of Chicago pool.

## Blades, Cardinal Fielder, to Undergo Operation

St. Louis, Mo., Dec. 10.—(AP)—Ray Blades, regular left fielder of the world's champion St. Louis Cardinals, decided today to undergo an operation on his knee next week to correct the ailment which kept him out of the game the latter part of last season and out of the world's series. Whether there is a chance for Blades to play again depends on the outcome of the operation.

## TILDEN CAGERS BEAT MEDILL IN PAIR OF GAMES

### Lindblom and Marshall Divide Honors.

Tilden Tech basketeers administered a double beating to Medill on the home floor yesterday. The heavyweights came through with a 30 to 24 victory, while the lights trounced the Medill ponies, 37 to 12.

Peterson of Tilden was the outstanding performer in the major affair. He sank seven baskets and a free throw and played an excellent defensive game. Sullivan, Medill forward, also displayed a basket eye, scoring six baskets.

In the lightweight mix Capt. Shanfield of Tilden led his team from forward and registered five baskets and a similar number of free throws. Heavyweight lineup:

| TILDEN [30]. | B | F | P | MEDILL [24]. | B | F | P |
|---|---|---|---|---|---|---|---|
| Peterson.rf | 7 | 1 | 3 | Walker.rf | 1 | 1 | 1 |
| Sullivan.lf | 6 | 0 | 1 | Steinberg.lf | 3 | 2 | 2 |
| Gollings.c | 1 | 0 | 4 | Rosenzweig.c | 4 | 1 | 0 |
| Balek.rg | 0 | 1 | 2 | W. Cohen.rg | 0 | 0 | 3 |
| Anderson.lg | 0 | 0 | 1 | Starr.lg | 0 | 2 | 1 |
| | | | | Neuman.rf | 1 | 0 | 2 |

* *

Led by France, who sank three baskets, Marshall High school heavyweights triumphed over Lindblom, 17 to 14, on the latter's floor yesterday. The teams were about evenly matched and the affair was a see-saw battle to the final whistle. Lindblom turned the tables in the lightweight game and beat Marshall's ponies, 19 to 10, in a hard fought combat. Lineup:

| MARSHALL [17]. | B | F | P | LINDBLOM [14]. | B | F | P |
|---|---|---|---|---|---|---|---|
| Wienstien.rf | 0 | 1 | 2 | Urban.rf | 0 | 1 | 2 |
| Siebung.lf | 2 | 0 | 1 | Palt.lf | 0 | 0 | 0 |
| France.c | 3 | 0 | 2 | Mebgintz.c | 3 | 0 | 1 |
| Hamlin.rg | 1 | 0 | 2 | White.rg | 0 | 2 | 1 |
| Fisburg.lg | 0 | 3 | 1 | Jacobs.lg | 2 | 0 | 1 |

* *

It required two overtime periods to decide the winner of the Schurz-Evanston practice heavyweight basketball game at the north shore school's gym yesterday. And it required another overtime period to determine the victor in the lightweight encounter between the schools. Schurz eventually marked up a pair of triumphs. The heavyweights won by the slim margin of two points, 20 to 18, and the lights emerged a 24 to 19 victor.

* *

Senn and Crane Tech divided their basketball bill on the former's court yesterday. Senn heavies outclassed the Techs, 24 to 14, while Crane ponies barely got under the wire for a 15 to 14 triumph over the Senn lights. O'Connor featured for Senn and Greer was the outstanding player for Crane in the major encounter.

* *

Displaying an excellent attack and defense, Proviso yesterday trounced West Chicago, 27 to 10, in a practice Suburban league tilt at Proviso. Wittick and Gregg of the winners starred, the former sinking six goals and the latter four. Proviso ponies also copped, beating the West Chicago lightweights, 19 to 8.

* *

Deerfield and Harrison Tech basketball teams divided a double practice program on the suburban floor yesterday. The home team won the major contest, 29 to 14, while the visiting lights marked up a 25 to 10 triumph.

* *

East Chicago High swamped Bowen, 60 to 5, at East Chicago last night. The home ponies also found the Bowen lightweights easy, for they beat them, 33 to 9, marking up the greater portion of their triumph in the early part of the game.

* *

Bloom Township High school's basketball teams opened the season last night at Chicago Heights with a double triumph over Calumet City. The heavyweights were victorious, 21 to 16, and the lightweights copped, 20 to 8.

* *

Morton junior college beat the Chicago Dental school quintet, 25 to 19, at the Morton High school gym last night.

* *

Blue Island High basketeers romped over Momence, 32 to 10, on the former's floor last night. The home lights also won, beating Momence, 31 to 20.

## DE PAUW FIVE, WESLEYAN BOW TO BIG TEN FOES

### N. U., Maroons Start Play Tonight.

Bloomington, Ind., Dec. 10.—[Special.]—Indiana opened its basketball season by defeating De Pauw, 45 to 30, before a crowd of 4,000 that jammed the gymnasium tonight and at least 1,000 were turned away.

JACK WINSTON.

Indiana scored first and kept a slight lead the first three minutes of play. The count was tied five times in the early session, but a few moments before the gun Indiana pulled away never to be overtaken again. Winston was the Indiana star. He made three sensational long distance shots. Sturtridge and Ward were De Pauw's outstanding performers. Lineup and summary:

| INDIANA [45]. | B | F | P | DEPAUW [30]. | B | F | P |
|---|---|---|---|---|---|---|---|
| Krueger.lf | 2 | 0 | 1 | Ward.lf | 4 | 0 | 1 |
| Derr.rf | 5 | 0 | 4 | Steward.rf | 3 | 3 | 3 |
| Winston.c | 4 | 0 | 3 | Sturtridge.c | 1 | 1 | 1 |
| Beckner.lg | 2 | 3 | 3 | Anderson.lg | 1 | 0 | 4 |
| Correll.rg | 1 | 4 | 1 | Puckett.rg | 2 | 1 | 1 |
| Sibley.lg | 1 | 0 | 0 | Costello.lg | 0 | 1 | 1 |
| Wells.rg | 1 | 0 | 0 | Byrum.lg | 2 | 0 | 0 |
| Starr.lf | 0 | 0 | 0 | Stratton.lg | 0 | 0 | 0 |
| Leonard.lg | 2 | 0 | 0 | Lovelace.lg | 0 | 0 | 0 |
| Anderson | 1 | 0 | 0 | Raiser.lg | 0 | 0 | 0 |
| | 19 | 7 | 12 | | 12 | 6 | 11 |

Referee—Feezle. Umpire—Molony.

### OHIO STATE WINS

Columbus, O., Dec. 10.—[Special.]—With only one regular from last year's squad, Ohio State easily vanquished Ohio Wesleyan tonight, 32 to 19. The winners excelled on defense, forcing the Delaware athletes to go 23½ minutes before garnering their first goal from the field. The score at the close of the first half was 17 to 4, the Bishops' points being due to free throws.

Grim was the point leader for the evening with five field goals. Capt. Hunt, Fenner, and McMillan played good ball although they were in only five minutes. Blickle looked best for the losers. Lineup:

| OHIO STATE [32]. | B | F | T | OHIO WESLEYAN [19]. | B | F | T |
|---|---|---|---|---|---|---|---|
| Eby.lf | 2 | 1 | 5 | Roth.lf | 1 | 3 | 5 |
| Hendricks.lf | 0 | 1 | 1 | Berno.lf | 0 | 0 | 0 |
| Hectorne.lf | 1 | 0 | 2 | Helwig.lf | 2 | 0 | 4 |
| Grim.rf | 5 | 0 | 10 | Lamme.c.rf | 1 | 1 | 3 |
| Van Hyde.c | 1 | 1 | 3 | Stone.rf | 0 | 0 | 0 |
| McMillan.c | 1 | 0 | 2 | Mitchell.c | 0 | 0 | 0 |
| Hunt.lg | 0 | 3 | 3 | Hnizder.lg | 0 | 1 | 1 |
| Fenner.lg | 1 | 1 | 3 | Halliday.lg | 0 | 0 | 0 |
| Cox.rg | 1 | 1 | 3 | Blickle.rg | 3 | 0 | 6 |
| Carter.rg | 0 | 0 | 0 | | | | |
| | 12 | 8 | 32 | | 7 | 5 | 19 |

### N. U. MEETS WABASH

Basketball takes its place on the winter sports calendar at Northwestern university tonight when the Purple cagers clash with Wabash college at Patten gym. The game will start at 8 o'clock and will be the first test that the Purple squad which will carry Northwestern's hopes in the western conference title chase this season has faced.

Coach Maury Kent, who directs the play of the Wildcat basketeers, has had his squad drilling for more than a month—that is the men who weren't listed on the football squad have been drilling for that length of time, while the gridders hopped right from the moleskins to the more scanty attire of the basketball player. And while the Purple floor squad is somewhat of an unknown quantity Northwestern fans have high hopes of seeing their favorites in the running for the Big Ten title.

Bobby Rusch, the midget redhead, and Waldo Fisher probably will start at forwards for the purple 'unknowns' with Harold Gleichman, former Rockford High school star, jumping center. Ray Sachse is slated for back guard when the whistle blows and Buster Owens for floor guard.

**Moon to Get in Game.**

That's the probable starting lineup but Coach Kent is sure to run in many substitutes, to ease up on his regulars and to give others a chance to show what they can do under fire. Hathaway, Welsh and Johnson are almost certain to get in and Moon Baker also is likely to play a few minutes though he has had but little practice.

The Wildcats aren't ready in so far as being able to put a finished team on the floor, but it is doubtful if they ever will be ready this year for such a team as the Little Giants seem to have this season. Coach Pete Vaughan's team boasts two former captains, three men chosen on all state honor teams, two of whom also were named on some all-western selections.

Maurice Robinson, who conceals his dancer's front name under the bricklayer's cognomen of "Red," is touted as the flashiest forward in Indiana and rated a murderous basket shot. With him will be Benny De Vol, captain (all-state two years), at floor guard, who stars in driving down the field with a fast dribble, and Theron Coffell, captain half of the 1925 season, at back guard. Coffell is called the coolest head of the team and a fine shot from any spot back of the center circle. Jefferies will be the other forward and Harbison at center.

### MAROONS MEET "Y" FIVE

Chicago opens the practice basketball season at the Midway tonight, op-

posing the Oak Park Y. M. C. A. in a game in which they will meet a number of former Illinois stars. Coach Norgren expects to use every available man on the squad, although two men in whom he is particularly interested will be kept from the tilt by ineligibility.

Zimmerman and Macklind will probably start at forward, Capt. Sackett at center, and Hoerger and McDonough at guards, a veteran team. Other men who will get into the game are Kaplan and Cooper, forwards, Young and Ken Rouse, football captain-elect, at center, and Black and Farwell at guard.

Stilwell and Popken, both of whom were star performers at Illinois a few years back, are the chief threats of the opposition.

## ILLINI OPEN SEASON

Champaign, Ill., Dec. 10.—[Special.]—With one veteran in the starting lineup, Reynolds, guard, the University of Illinois basketball squad will open the preliminary season against Bradley here tomorrow night. Coach Ruby's team will consist of Stewart and Dorn, forwards; Lindsay, center; Reyonlds and Gable, guards.

Bradley, co-champion of the Little Nineteen last season, bringing a semiveteran outfit, is expected to make things tough for the Illini. Last year the Peorians won fifteen out of nineteen games.

## N. U. MAT TEAM OPENS PRACTICE SEASON TODAY

Northwestern university varsity wrestlers will open their practice schedule this afternoon when they meet the Grand Crossing park championship team at Patten gymnasium.

Coach Orion H. Stuteville, former Oklahoma Aggie star, who is making his debut as a college mat mentor, has announced the following winners of the intra-varsity tournament as the Purple standard-bearers:

115 lb.—George Kemper; 125 lb.—Edwin Hadley; 135 lb.—Douglis Robinson; 145 lb.—Capt. Harvey Howard; 158 lb.—Karl Hauch; 175 lb.—John Hazen; heavyweight—Rudolph Schuler.

## 20 CAGE PLAYERS LEFT ON SQUAD AT ST. VIATOR

Bourbonnais, Ill., Dec. 10.—[Special.]—With more than twenty men still remaining on St. Viator's basketball squad after the first cut by Coach McAllister, prospects for a successful season are bright.

Dalrymple, Bowe, O'Malley, and Delaney are veterans from last year's team, and are supplemented by Campbell, National Catholic High school, guard, and Evard and Lassus of the Fort Wayne team that was runner up in the Loyola National tournament last year. Capt. Benda, letter man of the 1924-'25 squad, will pilot the team.

## MUNN TO FIGHT KNUTE HANSEN IN GOTHAM DEC. 22

New York, Dec. 10.—(AP)—Monte Munn, Nebraska aspirant for heavyweight honors, was matched today to box Knute Hansen, the Wisconsin Dane, in a ten round match on the benefit heavyweight show at Madison Square Garden, Dec. 22.

The bout will share the spotlight with two other ten-rounders, one featuring a tilt between Jim Maloney of Boston and Harry Persson of Sweden, the other bringing together Otto von Porat, Norwegian battler, and Martin Burke of New Orleans.

## Brookes, Australian Net Star, Heads Paper Firm

Melbourne, Australia, Dec. 9.—(AP)—Norman Brookes, veteran tennis star, who has many times represented Australia in the Davis cup competition, has been appointed chairman of the board of directors of the newly created Australian Paper Manufacturers, Limited, which has a capital of $10,000,000. Brookes has for many years carried on successfully a big department store in a suburb of Melbourne.

## Irish Fellowship Club to Dine Notre Dame Athletes

Four Notre Dame football stars, Boeringer, Flanagan, Heardon and Edwards, will be guests of the Chicago Irish Fellowship club today at its monthly luncheon in the Palmer house. The Rev. Mathew Walsh, president of Notre Dame, Miss Olga Cook of the Student Prince and Miss Mabel McCane of the Open Door also will be in attendance.

## Mrs. J. D. Chapman Wins in Carolina Women's Golf

Pinehurst, N. C., Dec. 10.—(AP)—Mrs. John D. Chapman of Greenwich, Conn., today won the woman's Carolina golf tournament for the second time in succession, defeating Miss Dorothy Doyle of Philadelphia, 1 up in nineteen holes.

## Eckersall's Gossip of the Boxers

TIGER JACK BURNS and Dave Alter, bantamweights, will meet in the windup of the boxing show to be held at the C. A. A. tonight. They will box ten rounds and scale 120 pounds at 3 o'clock this afternoon. Baby Reyes and Joey Weiss, flyweights will be the principals in the six round semi-windup, which will be supported by three other bouts. Bennie Yanger will referee all contests and render decisions.

Bud Taylor, the Terre Haute, Ind., bantamweight, will undergo an operation on his left eye on Monday. The eye was severely injured in Bud's recent fight with Joey Sangor in Milwaukee and Manager Eddie Long has been compelled to cancel Taylor's engagement with Tony Canzanari in New York on Dec. 17. Taylor will be out of the ring for about two months according to his manager.

Dundee will arrive in Chicago this morning to complete training for the Stein bout.

Les Murray, the Australian lightweight champion under the management of Billy Gibson, will be in Chicago on Monday to finish training for his ten round encounter with Billy Petrolle in Milwaukee on Dec. 20. Gibson, who piloted Bennie Leonard and Gene Tunney to the world's lightweight and heavyweight championships, respectively, believes Murray will be the next 135 pound champion because he is the combination of the fighter and boxer who can also take a lot of punishment. Gibson will accompany his fighter.

Clarkie Frank, west side welterweight, will meet Hy Gottfreed in the semi-windup to the Mike Dundee-Ruby Stein bout at the Ashland Boulevard auditorium on Friday night. The remainder of the card will be announced on Monday.

MOON MULLINS—MOON TAKES THE DOCTOR FOR A RIDE

SMITTY—GOOD-BY, BOYS!

## Fans Give Grid Champs Cheer at Monmouth

BY JAMES CRUSINBERRY.

Monmouth, Ill., Dec. 10.—[Special.]—They take their football, down in this quiet part of the state, with the same spirit and pride that they do at Evanston or at Urbana, as was evidenced tonight when more than 500 people were seated in the new gymnasium at Monmouth college to honor the Monmouth football team after its highly successful season.

It was the third annual banquet of its kind and was given by the Exchange club of Monmouth, an organization of business men. We venture to say that the cashier of the bank, the judge in the courthouse, the owner of the biggest department store, and all the ministers in town could enter into a college yell with as much gusto as any freshman on the campus.

**Future Greats Are Guests.**

Besides having the varsity and freshmen grid squads as guests of the evening, about 200 boys from fourteen different high schools of this section of the state were present as guests. It is needless to say that there is a purpose behind that. There are a lot of future football stars among those lads and such entertaining is liable to induce at least a few of them to enter Monmouth when their prep courses are finished.

There is good reason to honor the Monmouth team, which was under the direction of H. L. Hart, athletic director and a former Purdue player, and his assistant, Mr. Van Antwerp. The Monmouth team finished in a tie with Bradley institute for the championship in the Little Nineteen conference. It won the championship in the Central Illinois conference and finished third in the Midwest conference.

In eight games played, the Monmouth team was beaten only once, that by Coe, by a score of 7 to 3. It scored 151 points against 22 by its opponents. In the 1925 season, the team lost no games but was tied twice. The people here yelled for Taylor and Molesworth just as they yell for Baker and Lewis in Evanston. This pair forms a forward passing combination that has won many of the games. In 1925, they completed 22 out of 23 passes and were almost as good this season.

**Maj. Griffith Talks.**

A. H. Cable, chairman of the Exchange club was in charge of the formalities tonight, and the principal speakers were Dr. T H. McMichael, president of the college; Maj. John L. Griffith, commissioner of the Big Ten conference; Glenn Thistlethwaite, coach of the Northwestern team, and H. L. Hart, athletic director at Monmouth.

Maj. Griffith held the attention of the throng of young men and boys with an interesting discourse on athletics in America and knocked out the theories of would-be reformers who declare that football is ruining college life because of being highly commercialized.

It was through the success and the strong following of the Monmouth team that this small college has been able to build one of the best gymnasiums and athletic fields of any college of its size in the country.

## Kazoo Normal and Albion Agree on 1927 Grid Date

Albion, Mich., Dec. 10.—[Special.]—The tentative football game here on next Thanksgiving day between Western State Normal college of Kalamazoo and Albion college was ratified yesterday by the athletic boards of both institutions. The teams have been rivals for years. Negotiations for a game with Ohio Wesleyan have been abandoned.

## Hyde Pk. Cagers Swamped by Emerson of Gary, 30-5

Gary, Ind., Dec. 10.—[Special.]—Emerson High school opened its basketball season with a 30 to 5 victory over Hyde Park of Chicago here tonight. Coach Braesmle used fourteen men in the game, with substitutes playing through most of the encounter.

## Bass Beats Sheppard in 10 Round Bout at Boston

Boston, Mass., Dec. 10.—(AP)—Benny Bass of Philadelphia, aspirant for the featherweight boxing championship, was awarded the decision over Johnny Sheppard of Woburn at the end of their 10 round bout here tonight.

## Schwind, Guard, to Lead Columbia College Eleven

Dubuque, Wis., Dec. 10.—[Special.]—Fred Schwind, guard, from Cascade, Ia., has been elected captain of Coach Elmer Layden's Columbia college eleven for next season.

### CORNELL ELECTS WILSON.

Mount Vernon, Ia., Dec. 10.—(AP)—Leland Wilson of Clarion, Ia., tonight was elected captain of the 1927 Cornell college football team. Wilson has been one of the outstanding ends in the middle west the last two seasons, and was placed on one all-western team this year. He was a unanimous choice for a berth in the all-midwestern conference eleven.

## Notes of the Horse Show

THE stake race for polo ponies last night provided some of the most exciting entertainment of the show. Most of Chicago's best ponies were in the race and some of Chicago's most noted polo players rode them.

The Boy Scouts gave Amber Royal an ovation when she carried off the blue ribbon in the Welsh pony class. A few were pulling for Miss Muffet, which could finish no better than fourth, but they did not voice their disapproval at the decision.

Six class championships carrying awards of $1,000 each, the world champion horse and supremacy in the military division will be determined at the closing session tonight. A record crowd in the galleries and society packing the boxes will bring a fitting climax to Chicago's annual pageantry of fine horses.

Of greatest interest perhaps will be the selection of the world champion horse in the closing event tonight. The winner will be awarded the Cathedral cup of which John McEntee Bowman of New York is the donor. About a dozen horses, all boasting American or European championships, will compete.

This event is regarded as the greatest of all tests for Nancy Highland, the wonder horse from Los Angeles, owned by Miss Maude Fawn Banks. Nancy won her 30th consecutive blue ribbon on Thursday night and is a favorite for the Cathedral. She will compete earlier in the evening in the $1,000 championship stake for three gaited saddle horses.

Three sessions of the show will be held today, the first starting at 10 o'clock this morning. Afternoon judging will begin at 2:30 and the first class on the night program will enter the ring at 8 o'clock.

## News from the Race Tracks

### NEW ORLEANS RESULTS.

FIRST RACE, purse $1,000, 3 year olds and up, claiming:

| | | | |
|---|---|---|---|
| Wildrake, 115 [G.Ellis] | 8.20 | 5.20 | 5.00 |
| Realist, 107 [Dubois] | | 55.60 | 26.60 |
| Peggy O., 112 [Whitacre] | | | 5.80 |

Time, 1:16 3-5. McIntosh, Ray Jr., Cheating Cheaters, Mark Aurele, Loyal B., Doc Horn, Llewellyn, Wayne Jr. and Special ran.

SECOND RACE, purse $1,000, 2 year olds, maidens, 5½ furlongs:

| | | | |
|---|---|---|---|
| Upstart, 115 [Connelly] | 8.60 | 5.00 | 3.00 |
| Rim, 115 [J. Thomas] | | 18.80 | 3.80 |
| Palatine Lad, 115 [J.M'Coy] | | | 2.40 |

Time, 1:10 3-5. Nevermore, Dolly S., My Pet, Clem and Jenny's Dream ran.

THIRD RACE, purse $1,300, 3 year olds and up, 1⅛ miles:

| | | | |
|---|---|---|---|
| Ticker, 113 [McElroy] | 11.20 | 6.60 | 3.60 |
| Grass Tree, 118 [M'D'ott] | | 9.00 | 8.20 |
| B.Spaulding, 109 [D.Smith] | | | 10.00 |

Time, 1:58 3-5. Little Ammie, West Point, St. Donard, Ask Him, Cypreme, Dr. MacMillan and Uncle Hugh ran.

FOURTH RACE, purse $1,000, 2 year olds, claiming, 6 furlongs:

| | | | |
|---|---|---|---|
| Red Spider, 109 [Dubois] | 5.20 | 4.20 | 4.20 |
| Silver Wings, 104 [D. Emery] | | 14.00 | 13.00 |
| Grey Face, 111 [W.Pronk] | | | 10.00 |

Time, 1:16 2-5. Medius, Flaherty, Sparkling Waters, Drama, Dr. Ed Keefer, Golden Top, Blue Finn, Lionne and Sol ran.

FIFTH RACE, purse $1,000, all ages, allowances, 1 mile:

| | | | |
|---|---|---|---|
| Massilion, 112 [D.Smith] | 3.20 | 3.00 | 2.40 |
| Henry Sommers, 101 [McElroy] | | 5.80 | 3.80 |
| Glenning, 93 [Craver] | | | 5.20 |

Time, 1:43 3-5. Fire Rock, Lawless, Cloud Idolizer and Timothy ran.

SIXTH RACE, purse $1,000, 3 year olds and up, claiming, 1 1-16 miles:

| | | | |
|---|---|---|---|
| Fretwell, 112 [M.Garner] | 3.60 | 2.50 | 2.20 |
| Levoy, 107 [Arnold] | | 5.20 | 3.60 |
| Try Again, 112 [Zue'ni] | | | 4.60 |

Time, 1:51. Blue Hill, Tea Ball, King O'Neill II., Wavecrest, and Barbara Palmer ran.

SEVENTH RACE, purse $1,000, 3 year olds and up, claiming, 1 1-16 miles:

| | | | |
|---|---|---|---|
| Delhi Boy, 112 [Hastings] | 11.60 | 4.80 | 2.80 |
| Lady Lynn, 100 [Finnerty] | | 6.40 | 3.00 |
| Button, 103 [D.Smith] | | | 2.40 |

Time, 1:52 2-5. Harlan, Basket Picnic, Spanish Star and Chloris ran.

### NEW ORLEANS ENTRIES.

FIRST RACE, purse $1,000, claiming, 3 year olds and up, 1¼ miles—*Roi Polloi, 103; *Billy Witt, 108; Green Blazes, 105; Sabina, 105; *Sun Rajah, 106; *Sincere, 103; Rupee, 111; *Payman, 106; *Levoy, 103; Tick Tock, 116.

SECOND RACE, purse $1,000, 2 year olds, 5½ furlongs—Needlepoint, 105; Medley, 108; Scotland, 108; Jessie Belle, 109; Drummer Boy, 108; Hawk God, 108; Harbor, 103.

THIRD RACE, purse $1,000, claiming, 3 year olds and up, 1 3-16 miles—*Moon Magic, 106; *Faenza, 106; Yoshimi, 111; *Curler, 103; *Jake, 103; *Sir Ralph, 106; *Tea Tray, 106; Reveillon, 106; *Babbling, 103; *Lexington Maid, 106; *Firetoma, 103; Medici, 105; *Taylor Hay, 106; *Halu, 106; *Van Patrick, 106; *Plus Ultra, 106; *Super King, 106; *Betsy Bacon, 103.

FOURTH RACE, purse $1,000, claiming, 3 year olds and up, 6 furlongs—*Ballot Brush, 115; Wishing Stone, 113; *Quin Chin, 102; Conde, 116; *Huon Pine, 108; Wild Aster, 113; *Blue Torch, 105; *Scamp, 108; The Vintner, 120; George Groom, 116; *Rodrigo, 108; Monday Morning, 108; Everglade, 116; *Georgia Rose, 108; Genial Host, 113; Ensign, 116.

FIFTH RACE, purse $1,500, Handicap, 3 year olds and up, 1¼ miles—Overall, 112; Gerge de Mar, 107; Golden Mac, 107; McTinkle, 106; Hopeless, 104.

SIXTH RACE, purse $1,000, 3 year olds and up, 1½ miles—Rusovia, 111; Blue Hill, 111; *Longchamps, 106; *Snow Man, 103; Olympic, 108; *Gloria Quayle, 103; Droway Waters, 111; Clique, 111; *Spandor, 106; *Talequa, 106.

SEVENT RACE, purse $1,000, claiming, 3 year olds and up, 1 1-16 miles—*Ocean Current, 104; *Adieu, 97; Gratteur, 105; Polvo, 109; *Bolivar Bond, 104; Golden Rule, 113; *Applecross, 107.

### TIA JUANA RESULTS.

FIRST RACE—Purse $800, claiming, 3 year olds and up, 4½ furlongs:

| | | | |
|---|---|---|---|
| Lampo, 112 [White] | 3.20 | 2.80 | 2.20 |
| All Mum, 104 [Simmons] | | 5.40 | 2.20 |
| Mary Dear, 107 [Barr] | | | 2.60 |

Time, :56 3-5. Art Sellers, Apres Moi, Harry D., and Flying Princess ran.

SECOND RACE—Purse $800, 3 year olds and up, 4½ furlongs:

| | | | |
|---|---|---|---|
| Van Orman, 110 [Austin] | 21.00 | 8.60 | 6.80 |
| Burke's Boy, 112 [West] | | 3.60 | 3.60 |
| Miriam Wood, 107 [Craig's] | | | 5.80 |

Time, :56 3-5. Lucy J., Cuba, Silver State, Kidder, Old Paige, and Willow Bush ran.

THIRD RACE—Purse $800, maidens, 2 year olds, 5 furlongs:

| | | | |
|---|---|---|---|
| Broadmoor, 108 [Baker] | 2.60 | 2.20 | 2.20 |
| Somer's Heir, 118 [Buck] | | 2.20 | 2.20 |
| Jola Shot, 115 [Craigmile] | | | 2.20 |

Time, 1:02 3-5. Musc, Handsome Star, and Kennell ran.

FOURTH RACE—Purse $800, claiming, 4 year olds and up, 5½ furlongs:

| | | | |
|---|---|---|---|
| The Gaff, 103 [Peternel] | 6.40 | 3.00 | 2.60 |
| Quintana Boo, 112 [Baker] | | 3.40 | 2.60 |
| Lemon Seth, 105 [Winters] | | | 3.40 |

Time, 1:09. Lady Berrilldon, Vanderburg, Tailteann, Pretext, and Dunrobin ran.

FIFTH RACE—Purse $800, claiming, 3 year olds and up, 5½ furlongs:

| | | | |
|---|---|---|---|
| Kitty B., 111 [Huntamer] | 6.40 | 2.60 | 2.40 |
| Seth's Bacon, 109 [Laidley] | | 2.40 | 2.20 |
| Hence, 106 [Winters] | | | 5.80 |

Time, 1:09 2-5. Matinee Idol, Smart Guy, and Range King ran.

SIXTH RACE—Purse $800, claiming, 3 year olds and up, 1 mile:

| | | | |
|---|---|---|---|
| Au Revoir, 105 [Swift] | 204.00 | 70.60 | 12.00 |
| Deep Blue, 107 [Austin] | | 5.40 | 3.40 |
| Dumbfounder, 100 [Craigmyle] | | | 3.00 |

Time, 1:47. Now How, Chief Clerk, Polite, Olds Eight, Miss Eugene, and Much Oblige ran.

SEVENTH RACE—Purse $800, claiming, 3 year olds and up, 1 1-16 miles:

| | | | |
|---|---|---|---|
| Cœur de Lion, 112 [Dalton] | 9.80 | 2.80 | out |
| Pathan, 105 [Dye] | | 3.40 | out |
| Golden Sweep, 107 [Laidley] | | | out |

Time, 1:49 2-5. Mabel Kripp, and High Prince ran.

EIGHTH RACE—Purse $800, claiming, all ages, 5 furlongs:

| | | | |
|---|---|---|---|
| Hilarity, 112 [Wilson] | 10.80 | 4.20 | 4.40 |
| Headache, 112 [Jones] | | 3.40 | 2.60 |
| Marjorie Seth, 104 [Dye] | | | 5.80 |

Time, 1:02 1-5. Balefull, Idle Thoughts, Culiscan, Miss Fountain, and Queen Anna Marie ran.

### TIA JUANA ENTRIES.

FIRST RACE, purse $800, 3 year olds and up, claiming, 6 furlongs—Ormesbrook, 104; *The Corsair, 107; Fanny de Coursey, 112; Ailsie, 112; Wood Lady, 104; *Altamour, 107; *Valley Joe, 97; *Much O Blige, 107; *Woodie Montgomery, 99; Program, 108; Belle Wood, 108; Ninon, 101.

SECOND RACE, purse $800, claiming, 3 year olds and up, Clubhouse course—Mannikin II., 103; Lady Inez, 104; Little Smoke, 108; The Franciscan, 116; *Walter Deb, 104; Wynnewood, 107; Ponomoi, 107; Briant Kent, 101; *Supervisor, 100; *Tulsa, 104.

THIRD RACE, purse $800, claiming, 2 year olds, 5 furlongs—Lenore Elander, 107; *Lou Mack, 101; Sam Glack, 112; †Miss Rochester, 107; *Tavern Talk, 107; *Assault, 101; *Boca, 104; Olive Bunn, 106; †Vennie Sue, 101. †Pruett entry.

FOURTH RACE, purse $800, claiming, 3 year olds and up, 5½ furlongs—Booze Beyer, 113; *Runolathe, 120; Don Eduardo, 110; Battle On, 113; *Margie K., 111; Shasta King, 107.

FIFTH RACE, purse $800, claiming, 3 year olds and up, 1 mile—Mart Bunch, 98; Yorkshire Maid, 98; *Jetsam, 98; *Cadmus, 110; Queecree K., 101; *Wracklane, 107; *Smart Guy, 110; *Keala, 105.

SIXTH RACE, purse $800, claiming, 3 year olds and up, 6 furlongs—*Royal Oak, 104; *Runerva, 101; *Jago, 110; *Miss Ida Brown, 107; *Wrangler, 113; *Edmon, 101; *First Pullet, 110; *Belle of Milton, 102.

SEVENTH RACE, purse $800, claiming, 3 year olds and up, 6 furlongs—†Capt. Guard, 112; *Nell Maxim, 98; *Mush On, 101; *Bronx, 110; Brockwood, 113; †Unionville, 110; *Star Dust, 103; *Miss Lester, 105. †Cox entry.

EIGHTH RACE, purse $800, claiming, 3 year olds and up, 5½ furlongs—*Conclusive, 109; Musketeer, 103; Miss Emmert, 105; *Cap and Gown, 103; *Donk, 104; *Valor, 101; *Wee Girl, 103; *Ormesvale, 109; *Follow Me, 106; Bessie Hope, 94.

### DAILY RACING FORM SELECTIONS CONSENSUS

NEW ORLEANS.

1—BILLY WITT, Tick Tock, Sun Rajah, Sincere.
2—Hawk God, Drummer Boy, Scotland, Medley.
3—Halu, Firetoma, Reveillon, Babbling.
4—Rodrigo, Ballot Brush, Geo. Green, The Vintner.
5—Golden Mac, Hopeless, McTinkle, Overall.
6—Longchamps, Olympic, Talequa, Gloria Quayle.
7—Golden Rule, Ocean Current, Bolivar Bond, Adieu.

TIA JUANA.

1—Program, Belle Wood, Fanny de Coursey, The Corsair.
2—Lady Inez, Brian Kent, The Franciscan, Tulsa.
3—Lou Mack, Miss Rochester, Assault, Lenore Elander.
4—Shasta King, Runolathe, Booze Beyer, Margie K.
5—Quecreek, Smart Guy, Cadmus, Keala.
6—EDMON, Wrangler, First Pullet, Royal Oak.
7—Miss Lester, Bronx, Nell Maxim, Captain Guard.
8—Cap and Gown, Don K., Miss Emmert, Musketeer.

## Seating for Hockey Games Is Rearranged

### National League

AMERICAN DIVISION.

| | W. | L. | T. | Pts. |
|---|---|---|---|---|
| N. Y. Rangers | 5 | 2 | 0 | 10 |
| Detroit | 4 | 3 | 0 | 8 |
| Chicago | 3 | 4 | 1 | 7 |
| Pittsburgh | 3 | 4 | 0 | 6 |
| Boston | 3 | 4 | 0 | 6 |

CANADIAN DIVISION.

| | W. | L. | T. | Pts. |
|---|---|---|---|---|
| Ottawa | 6 | 0 | 1 | 13 |
| N. Y. Americans | 3 | 4 | 1 | 7 |
| Montreal Maroons | 3 | 6 | 0 | 6 |
| Toronto | 2 | 3 | 1 | 5 |
| Montreal Canadians | 2 | 5 | 0 | 4 |

W—Games won; L—games lost; T—games tied; Pts.—points.

Two points are awarded for a victory and one point for a tied game.

BY FRANK SCHREIBER.

The seating plan at the Coliseum has been rearranged for hockey matches. When the Canadian sport made its bow in Chicago a month ago a plan calling for 7,600 seats was worked out and accepted by the promoters of the Blackhawks of the National Professional league, and the Cardinals, Chicago's representative in the American Professional Hockey association. But immediately after the two clubs had played their first games there were complaints from the fans on the location of their seats.

Two blocks of seats, at opposite ends of the rink, were found to be too low. Spectators were obliged to stand if they wanted to see the play, and in the balcony sections some of the seats were behind pillars.

**Poor Seats Eliminated.**

With both the Cardinals and Blackhawks away from home, Manager Charles Hall of the Coliseum company has had his workers busy rearranging the seats, taking out the undesirable ones and elevating others so that the fans will be able to see the rink from any part of the arena. The two end sections have been elevated from two to six feet and moved forward so as to border the ice floor. In the original plan the end sections were ten feet back from the rink floor.

The Cardinals and Hawks will play out of town again tonight, the Cardinals meeting the Winnipeg Maroons in the second game of their series at Winnipeg, while the Hawks will play the Canadians at Montreal. Thursday night the Cardinals were defeated, 5 to 0, by Winnipeg while the Blackhawks dropped a 5 to 2 contest to the St. Pats at Toronto.

The Cardinals open a two game series with the Detroit Greyhounds here Tuesday. The second game will be played Thursday. On Wednesday the Blackhawks will play the New York Rangers at the Coliseum and on Saturday, Dec. 18, the Hawks will face the New York Americans in a benefit game, the proceeds of which will go to the Carr Christmas charity fund which is divided annually among the local newspaper charity funds.

**North Shore Opens Jan. 2.**

The North Shore Hockey league, an amateur organization which has been in existence for eight years will start its annual championship race on Jan. 2. Indian Hill, Highland Park, Evanston and Lake Forest have teams in the league and Fred Copeland of Indian Hill is president, and Ogden West of Lake Forest, secretary of the organization. The executive committee is composed of Edward Knox, Harold Kerr, William Sidley and Ogden West. The schedule follows:

Jan. 2 — Indian Hill at Highland Park; Evanston at Lake Forest.
Jan. 9—Evanston at Indian Hill; Lake Forest at Highland Park.
Jan. 16—Indian Hill at Lake Forest; Highland Park at Evanston.
Jan. 23—Highland Park at Indian Hill; Lake Forest at Evanston.
Jan. 30—Indian Hill at Evanston; Highland Park at Lake Forest.
Feb. 6—Lake Forest at Indian Hill; Evanston at Highland Park.

The league is composed of players from the north shore towns and each club has its own rink.

### LE GROS BEATS KIECKHEFER.

Le Gros defeated Augie Kieckhefer last night, 40 to 41, in 46 innings. Leonard Kenney beat Hughes, 42 to 20, in 56 innings.

## Geese Sweep Down on Badger State in Record Flocks

BY BOB BECKER.

SNOW GOOSE.

Thousands of snow geese winged their way over Michigan and Wisconsin this year to give bird fans [along the migration route] a great bird thrill. This beautiful game bird [chen hyperboreus nivalis], commonly called the greater snow goose to distinguish it from the lesser snow goose, spends its summers far to the north on the barren tundras. When winter approaches it sets sail for the gulf coast, making a rarely beautiful picture while on the wing as we learned last winter when we were hunting in the marshes of Louisiana where thousands of geese spend their winters.

The 1926 flight of snow geese through the middle west seems to have been unusually large. The great white hosts looking like flying snow banks came down on a north wind, dazzled residents near Lake Winnebago, Wis., and near Milwaukee, Wis., and then passed out of sight over Lake Michigan. The flock which swept over Milwaukee is reported to have numbered 10,000 birds, probably the largest flock which middle west bird fans so far inland ever have seen in recent years.

## Joseph Lowe, N. U. Frosh Baseball Captain, Dies

Joseph J. Lowe of 2546 Eastwood avenue died last night of injuries received in an automobile accident last spring. Lowe was captain of the freshman baseball team at Valparaiso university. He enrolled at Northwestern in September, 1925, and was a leading candidate for catcher of the 1927 varsity team. He was a member of the Sigma Chi fraternity.

## W. G. A. Chiefs to Hold Annual Meeting Today

The board of directors of the Western Golf association will hold its annual meeting at the Congress hotel at 8 o'clock tonight. Motion pictures of the Army-Navy game and golf stars in action will be shown, while for the most part reports and speeches will be "short and snappy." The executive committee will meet at the Congress this afternoon.

**BEWARE THE COUGH OR COLD THAT HANGS ON**

Persistent coughs and colds lead to serious trouble. You can stop them now with Creomulsion, an emulsified creosote that is pleasant to take. Creomulsion is a new medical discovery with two-fold action; it soothes and heals the inflamed membranes and inhibits germ growth.

Of all known drugs, creosote is recognized by high medical authorities as one of the greatest healing agencies for persistent coughs and colds and other forms of throat troubles. Creomulsion contains, in addition to creosote, other healing elements which soothe and heal the infected membranes and stop the irritation and inflammation, while the creosote goes on to the stomach, is absorbed into the blood, attacks the seat of the trouble and checks the growth of the germs.

Creomulsion is guaranteed satisfactory in the treatment of persistent coughs and colds, bronchial asthma, bronchitis and other forms of respiratory diseases, and is excellent for building up the system after colds or flu. Money refunded if any cough or cold is not relieved after taking according to directions. Ask your druggist. (adv.)

## Giants Deny Unfair Deal to Jennings

New York, Dec. 10.—(AP)—The New York Giants believe they have treated Hughey Jennings, former assistant manager, with "utmost consideration," Charles A. Stoneham, president of the club, said today. Mr. Stoneham was replying to assertions by Jennings that the club's officers, excepting Manager John McGraw, had "deserted" him and cut him off the pay roll after he was forced out of the game last February by ill health.

Jennings was offered his old job again for the 1927 season, Mr. Stoneham said, but did not reply to a proposal made to him in October and gave no indication of his feelings until making public, in Scranton, Pa., yesterday his criticism of the club. Under the circumstances, the Giants' president indicated, the Giants would accept Jennings' decision to sever relations with the organization and probably would sign Roger Bresnahan as assistant manager. Bresnahan filled this rôle last season.

Expressing regret at the attitude taken by Jennings, Mr. Stoneham declared that if he had been neglected it was not intentional. "It has always been our policy to treat every one with the utmost consideration, and we thoroughly believe we treated Mr. Jennings in that manner," said Mr. Stoneham. "From the time his health failed him up to the present time the option and opportunity were always with him to take back his old position."

### WELCH TO LEAD PITT.

Pittsburgh, Pa., Dec. 10.—(AP)—Gilbert L. "Gibby" Welch of Parkersburg, W. Va., star half back on the University of Pittsburgh football team, was named captain of the 1927 Pittsburgh squad at the annual banquet.

## FEAR STATE GAS TAX MAY DELAY ROAD BUILDING

### Would Cost the Average Motorist $5 a Year.

BY J. L. JENKINS.

California motorists have contributed more than $14,000,000 in gasoline taxes alone this year, according to official figures on collections issued yesterday. This is the highest amount of fuel taxes paid by drivers in any state, although the tax is 2 cents a gallon there while Kentucky and South Carolina levy 5 cents a gallon and six other states in the union collect 4 cents.

Such a tax, as now proposed in Illinois and advocated by the state administration to go exclusively to the state treasury, would cost the average Illinois motorist more than $5 a year in addition to his license fees, personal property levy and wheel taxes, Chicago highway interests pointed out. In addition, they added, it would operate toward delaying any general state improvement of the important main highways by state widening and superhighway building until 1933. The administration idea of the proposed tax, according to their estimates, would restrict the spending of gas tax funds exclusively to building of the $100,000,000 bond issue pavements, all but a few of which are considered local highway arteries and roads of secondary importance.

In explaining the gas tax campaign, the state highway department stated that this extra tax, "if devoted to the completion of the state bond issue system, together with unsold bonds, federal aid funds and surplus motor fees, will complete the $100,000,000 bond issue system by 1933." Such a plan, according to Cook county experts, would tie up all available state road funds until that date and saddle the necessary widening of the old narrow roads beyond the Cook county line on to property levies and local financing.

## N. Y. COMISH ASKS SERIES OF BOUTS FOR LATZO FOE

New York, Dec. 10.—(AP)—The New York state athletic commission today proposed a welterweight elimination tournament among four contenders to decide a challenger for the title held by Pete Latzo of Scranton, Pa.

Joe Dundee of Baltimore would be matched with Mushy Callahan, Pacific coach candidate, in one test tilt and Willie Harmon of New York with Eddie Roberts of Tacoma, Wash., in the other under the plan suggested by the commission and likely to be carried out by Jess McMahon, matchmaker at Madison Square Garden. The winners would be brought together to determine the challenger.

## Drake Books Games with Notre Dame and Navy

Des Moines, Ia., Dec. 10.—(AP)—Navy, Notre Dame, and Pittsburgh university are on the Drake university 1927 football schedule, as announced tonight by Ed C. Lytton, Drake business manager. The schedule follows: Oct. 1, Simpson at Drake; Oct. 8, Navy at Annapolis; Oct. 15, Pittsburgh at Drake; Oct. 22, Grinnell at Grinnell; Oct. 29, Kansas at Lawrence; Nov. 5, Iowa State at Drake; Nov. 12, Minnesota at Minneapolis; Nov. 9, Notre Dame at Drake.

## Valparaiso, Ind., Preps Bury Lane Tech., 39-10

Valparaiso, Ind., Dec. 10.—[Special.]—Sparkling offensive play and brilliant defensive work enabled Valparaiso high school to defeat Lane Tech of Chicago here tonight before 1,000 fans, 39 to 10. The Chicagoans were unable to break through the local guards, and were held to one basket in the last half.

*New Arrivals*

A Very Fine Lot of Unfinished Worsted and Tweed Suitings have just arrived

SPECIALLY PRICED

*$10 and $15 below regular*

Suit and Extra Trousers

$75

*Tailored to Your Individual Measure*

*Jerrems*

*Formal, Business and Sport Clothes*

7 N. La Salle St. 71 E. Monroe St.
324 S. Michigan Ave.
140-142 S. Clark St., Near Adams
Wabash at WACKER DRIVE

# RUSSIAN EXPORTS LARGE FACTOR IN WHEAT DECLINES

BY CHARLES MICHAELS.

Liberal exports of wheat from Russia, a raising in estimates on the Argentine exportable surplus, and pressure from the local element carried prices here off 2c to a low of $1.38⅝ for May, and the finish was well toward the inside figures with net losses of 1⅛@1⅜c, with December leading. The latter closed at $1.37⅝@1.37⅞, or 1⅜c under May, while July was $1.31⅝@1.31¾.

Scattered liquidation developed in coarse grains early, but the offerings were absorbed on resting orders and against bids, and corn closed only ⅜ to ⅝c lower with December 74c; May, 82¼@82⅜c, and July, 85⅝c. Oats showed independent strength late and gained ⅛@½c, with December, 44⅜c, and May, 49@49⅛c. Rye lost ⅞@1c with December, 89⅞c, and May 96⅞c.

### Wheat Traders Bearish.

Local operators have been talking bearish on wheat for several days, and it took but relatively little pressure to start the market downward. Liverpool was weak and 1@1⅛d lower, while Russia cleared 2,472,000 bu for export for the week, the largest total in some time, while Broomhalls Argentine agent revised his estimate on the exportable surplus upward by 7,000,000 bu, making it 157,000,000 bu, the highest figure so far. An Argentine government official estimate was due to be given out overnight. While the forecast was for rain in Argentine, cables late in the day reported conditions as fair in all provinces, and Buenos Aires closed ½c lower.

Weakness in Winnipeg which was 1⅜@1⅝c lower in December there 8¼c under Chicago helped along the decline in American markets and the cash basis there was off ½c as compared with futures, with the ice condition in the Soo expected to result in much smaller clearances during the next few days than anticipated. Lake navigation closes at midnight Sunday.

There has been a much larger export business in Manitobas of late than has been reported, one seaboard exporter confirming 4,000,000 bu sold, while the business during the day was finally placed at 500,000 to 600,000 bu. Local cash premiums were unchanged to 2c lower with red winter leading the decline.

### Corn Has Strong Rally.

Local and scattered longs were sellers of corn futures early, partly on stop loss orders, but the break brought in a broader outside demand, and with buying against bids brought about a rally of ⅛@⅜c from the inside figure. Many local traders are bearish and have been putting out short lines the last few days. Country offerings, however, remain light, and there was talk of a better shipping demand, with part of the sales not reported. About 75 per cent of the receipts of 149 cars were from the new crop.

Local bulls were aggressive on the buying side of oats, and found offerings light after the surplus in the pit had been absorbed, a sharp bulge coming toward the last and the finish was about the top. Cash houses bought December and sold May at 4½c difference. Trade in rye was light, and market easier in sympathy with wheat, with some buying on the break that was regarded as against export business.

## LARD PRICES BREAK

Liquidation of long January lard carried prices lower, enabling cotton oil interests to cover a good sized line of shorts. Hogs were in good supply and 5c lower, and the general trade rather bearish. At the close traders were at around the lowest prices, with net losses of 17½c.

Short ribs were 10c lower, and bellies 15c lower. Lard in Liverpool was 3@9d lower. Export clearances of lard from the seaboard were 2,871,395 lbs and bacon 202,750 lbs. The time for shipping lard to Germany to arrive before Jan. 1 has expired and no fresh export business was reported. Prices follow:

| | High. | Low. | Close Dec.10, 1926. | Dec.9, 1926. | Dec.11, 1925. |
|---|---|---|---|---|---|
| **Clear Bellies.** | | | | | |
| January | ..... | ...... | 14.00 | 14.15 | ...... |
| **Lard.** | | | | | |
| December | 12.22 | 12.22 | 12.22 | 12.40 | 14.20 |
| January | 12.35 | 12.20 | 12.22 | 12.40 | 14.10 |
| March | 12.20 | 12.20 | 12.20 | 12.35 | 14.07 |
| May | 12.32 | 12.17 | 12.20 | 12.37 | 14.07 |
| **Short Ribs.** | | | | | |
| January | ..... | ...... | 13.25 | 13.25 | 14.20 |

### STEEL MARKET.

NEW YORK, Dec. 10.—(AP)—Steel prices unchanged.


## Associated Gas and Electric System

Founded in 1852

**37,000 Shareholders in 46 States and 18 Foreign Countries**

There are Associated shareholders in every state in the Union except two. In 16 states there are 100 or more shareholders each, in 4 states 1,000 or more each, and in one state over 16,500.

This nation-wide distribution of stockholders (1) is evidence of the general acceptance of Associated Gas and Electric Company shares as an investment and (2) adds materially to their marketability.

Associated Gas and Electric Company
Incorporated in 1906
Write for our booklet, "Interesting Facts"
Associated Gas and Electric Securities Company
61 Broadway New York


# CASH·GRAIN NEWS

Export sales of 500,000 to 600,000 bu wheat were reported in all positions, in addition to 4,000,000 bu Manitobas worked of late by one interest at the seaboard and not previously given out.

Chicago handlers sold 6,000 bu wheat; 41,000 bu corn; 31,000 bu oats, and 5,000 bu barley to the domestic trade. Deliveries on December contracts aggregated 55,000 bu wheat, 34,000 bu corn, 192,000 bu oats and 22,000 bu rye.

A slow demand for cash wheat was reported here with the spot basis steady to 2c lower with red winter showing the weakness. No. 2 red was 1@1½c over December, and No. 3 red December to 1c under, while No. 2 hard was 3@4c and No. 3 hard 1@2c over December. Premiums in outside markets showed little change.

Choice cash corn was in good demand with some cars of old No. 4 taken by feeders. Basis was steady to 1c higher with old No. 2 grades 2½@4c over December; No. 3 grades, 1@3c over, and No. 4 grades, ¾c under to 1½c over the future. Outside markets were unchanged to 1½c lower.

Cash oats continue in fair demand with the basis steady to ½c lower. No. 2 white sold at 6@7c over, and No. 3 white 1¼@3c over December.

Official receipts of grain at Chicago Friday: Wheat, 20 cars; corn, 149 cars; oats, 29 cars; rye, 3 cars; barley, 9 cars.

Range of cash grain prices in leading markets follow:

**WHEAT.**

| | Chicago. | Kansas City. | St. Louis. |
|---|---|---|---|
| No. 1 red. | .......... | 1.33@1.34 | 1.39@39½ |
| No. 2 red. | 1.39½ | 1.32½@33½ | 1.38@1.39 |
| No. 3 red. | .......... | | 1.37 |
| No. 1 hd. | 1.44 | 1.38@1.40 | 1.42 |
| No. 2 hd. | 1.41¼ | 1.37@1.40 | 1.41 |
| No. 3 hd. | .......... | 1.34@1.39 | 1.39½ |
| No. 4 hd. | 1.30 | 1.36@1.38½ | 1.37 |
| | **Chicago.** | **Winnipeg.** | **Minneapolis.** |
| No. 1 nor. | .......... | 1.32¼ | 1.39⅛@41⅞ |
| No. 2 nor. | 1.38¼ | 1.28¼ | 1.35⅛@37⅞ |
| No. 3 nor. | .......... | 1.22¼ | 1.31⅞@33⅞ |
| No. 1 d.n. | .......... | .......... | 1.40⅞@47⅞ |

**CORN.**

| | Chicago. | Omaha. | Peoria. |
|---|---|---|---|
| No. 2 mx. | 76½ | .......... | .......... |
| No. 3 mx. | 74½ | 70½ | .......... |
| No. 4 mx. | 69¼@69½ | 67 @67½ | .......... |
| No. 5 mx. | 64½@72 | 63½@64½ | .......... |
| No. 2 yel. | 77 @78 | 73 | .......... |
| No. 3 yel. | 72 @77 | 71 @72 | .......... |
| No. 4 yel. | 70 @75½ | 68 @72 | .......... |
| No. 5 yel. | 65½@73 | 67 @70 | 56 |
| No. 6 yel. | 63½@71¾ | .......... | .......... |
| No. 2 wh. | 74 @77½ | 72 | .......... |
| No. 3 wh. | 76 @76½ | 69 @71 | .......... |
| No. 4 wh. | 70 @75 | 65 | .......... |
| No. 5 wh. | .......... | 66 | .......... |
| No. 6 wh. | 64½@71½ | .......... | .......... |
| S. grade. | 56 @69 | .......... | 60 @66½ |
| | **Milwaukee.** | **Kansas City.** | **St. Louis.** |
| No. 2 mx. | .......... | 72½@73 | .......... |
| No. 3 mx. | .......... | 72 | 71 |
| No. 4 mx. | 69 @70¾ | 69½ | 67 |
| No. 2 yel. | 78½ | 76 @76½ | 79 |
| No. 3 yel. | 76 | 73 @75 | 77 |
| No. 4 yel. | 71¾ | 68 @70 | 68 @75½ |
| No. 2 wh. | .......... | 75½ | .......... |
| No. 3 wh. | .......... | 71 @73 | 71 |
| No. 4 wh. | .......... | 68 @69½ | 67 @67½ |
| | **Minneapolis.** | **Buffalo.** | **Toledo.** |
| No. 2 yel. | 79 @80 | .......... | .......... |
| No. 3 yel. | 76 @78 | .......... | 77½@78½ |
| No. 2 mx. | 75 @76 | .......... | .......... |

**OATS.**

| | Chicago. | Kansas City. | St. Louis. |
|---|---|---|---|
| No. 2 wh. | 50 @51 | 46½@49 | 51 |
| No. 3 wh. | 44¼@47 | 46 @48 | 47 @48 |
| No. 4 wh. | 38 @45 | 45 | 43 @44½ |
| | **Milwaukee.** | **Omaha.** | **Minneapolis.** |
| No. 2 wh. | .......... | .......... | 45⅝@46⅝ |
| No. 3 wh. | 47 | 43½ | 43⅝@45¼ |
| No. 4 wh. | 45½ | | 40⅝@43¼ |
| | **Buffalo.** | **Toledo.** | **Peoria.** |
| No. 2 wh. | .......... | .......... | 47 @48 |
| No. 3 wh. | 51¼ | 49½@50½ | 46 @46½ |

**RYE, BARLEY, AND FLAX.**

| | Rye. | Barley. | Flax. |
|---|---|---|---|
| Chicago | .......... | 60@77 | 2.28¾ |
| Milw'kee | .......... | 68@77 | .......... |
| M'apolis | 90½@93½ | 50@69 | 2.18¾@28¾ |
| Duluth | 91 @93 | 50@65 | 2.18⅛@28⅛ |

**CLOVER AND TIMOTHY.**

| | Cash. | March. |
|---|---|---|
| Clover— | | |
| Chicago, per 100 lbs. | $24.50@34.50 | ........ |
| Toledo, per 60 lbs. | 22.50 | 17.50 |
| Timothy— | | |
| Chicago, per 100 lbs. | 5.00@ 5.50 | ........ |
| Toledo, per 45 lbs. | 2.55@ 2.75 | 2.90 |

## GRAIN STATISTICS

Argentine exports of grain were about as expected. Details follow:

| | Wheat. | Corn. | Oats. |
|---|---|---|---|
| This week | 196,000 | 6,592,000 | 56,000 |
| Last week | 385,000 | 7,056,000 | 28,000 |
| Last year | 483,000 | 2,432,000 | 525,000 |
| Since Jn.1 | 78,266,000 | 178,704,000 | 36,809,000 |
| Year ago | 111,463,000 | 114,008,000 | 28,540,000 |
| Visible supply— | | | |
| This week | 1,850,000 | 15,200,000 | ............ |
| Last week | 1,850,000 | 15,600,000 | ............ |
| Last year | 3,330,000 | 6,000,000 | ............ |

North American exports of wheat and flour, as compiled by Bradstreets, decreased nearly 3,000,000 bu as compared with the previous week. Details follow:

| | Wheat and flour, bu. | Corn, bu. |
|---|---|---|
| This week | 8,697,000 | 136,000 |
| Last week | 11,681,000 | 74,000 |
| Last year | 7,102,000 | 123,000 |
| Since July 1 | 222,696,000 | 1,564,000 |
| Year ago | 173,048,000 | 1,997,000 |

## Extra Dividends to Be Paid by 3 Corporations

Extra dividends were again a feature of yesterday's dividend news. The Singer Manufacturing company declared $1.50 extra and Warren Bros. directors authorized the payment of $1 extra. An extra disbursement of $1 a share was declared by the directors of the Westinghouse Air Brake corporation. The Staban Securities corporation declared an initial dividend of $1 a share. Directors of the British Burmah Petroleum corporation declared a dividend of 7½ pence a share for the year compared with 4½ pence in 1925.

# CHICAGO STOCK TRANSACTIONS

Friday, Dec. 10, 1926.

Day's sales ..............33,000 Year ago ..............80,000 Total, 1926 ..........9,749,437 Year ago ..........13,652,987

Chicago stocks were strong and more active yesterday. Auburn Automobile led the advance with a gain of 1⅞ to 66⅝. Montgomery Ward gained 1⅛ to 69¼. Hupp Motor was a feature, closing a point higher to 22¼ on reports that the company is closing the best year in its history, from the standpoint of net earnings, which, it is understood, will show about $3,800,000. This is three times the dividend requirements. Illinois Brick and Central and Southwest Utilities each closed ⅜ higher and Butler Bros. was up ⅝. Middle West Utilities and Borg & Beck gained ¼ each. Swift International declined ⅝. On small sales, Adams Royalty moved up 2 points and U. S. Gypsum declined a point.

| Dv.rd. per sh. | Bid. | Asked. | Description— | Sales. | High. | Low. | Close. | Net chge. | Close Dc.11, 1925. |
|---|---|---|---|---|---|---|---|---|---|
| $2.00 | 26½ | 27½ | Adams Roy .. | 100 | 27 | 27 | 27 | + 2 | .... |
| .... | 12 | 12½ | All Am Radio | 50 | 12 | 12 | 12 | .... | 22¼ |
| 8.00 | 78 | 79 | Am Shipbldg. | 60 | 78½ | 78½ | 78½ | + ½ | .... |
| 7.00 | 97 | 97½ | Am P Svc pfd | 40 | 97½ | 97½ | 97½ | .... | 96½ |
| .... | 3⅛ | 3½ | Am States A. | 15 | 3⅜ | 3⅜ | 3⅜ | .... | .... |
| .... | 3⅜ | 3½ | Do "B"..... | 700 | 3½ | 3¼ | 3½ | + ⅛ | .... |
| .... | ⅛ | ⅜ | Do war...... | 300 | ⅜ | ⅛ | ½ | .... | .... |
| .... | 16¼ | 17 | Armour Co A. | 225 | 16⅝ | 15⅝ | 16⅝ | + ⅝ | 25 |
| .... | 8⅝ | 9½ | Do B ...... | 50 | 9 | 9 | 9 | − ½ | 17⅝ |
| 7.00 | 83¼ | 84¼ | *Armour pfd. | 10 | 84⅛ | 84⅛ | 84⅛ | + ¾ | 91 |
| 7.00 | 94½ | 95 | *Arm Del pfd | 35 | 94 | 93 | 94 | + 1 | 96⅝ |
| 4.00 | 66½ | 67 | Auburn Auto. | 4,000 | 67 | 65 | 67 | + 2 | 50⅝ |
| 3.00 | 65 | 65½ | Balaban & K. | 100 | 65 | 65 | 65 | .... | 69 |
| 2.00 | 37 | 37¼ | Bendix Cpn... | 100 | 37 | 37 | 37 | .... | 33 |
| 4.00 | 51½ | 51⅝ | Borg & Beck. | 1,000 | 51⅝ | 51¼ | 51⅝ | + ¼ | 30 |
| 2.50 | 27⅝ | 27¾ | Butler Bros.. | 1,800 | 27¾ | 27¼ | 27⅝ | + ⅝ | .... |
| .... | 15 | .... | Bunte Bros... | 15 | 15½ | 15½ | 15½ | + ¼ | .... |
| 6.00 | 88½ | 88⅝ | C Ill P Sv pfd | 20 | 88⅝ | 88½ | 88⅝ | .... | 88¼ |
| .... | 16⅝ | 17 | Cent P Sv Del | 350 | 17 | 16⅝ | 17 | + ⅛ | .... |
| 3.00 | 53⅝ | 54¼ | Cent S W Util | 1,600 | 54⅝ | 54¼ | 54¼ | + ⅜ | .... |
| 7.00 | 98 | 98⅝ | Do prior pfd | 83 | 98½ | 98½ | 98½ | − ½ | .... |
| 7.00 | 93½ | 94 | Do pfd...... | 40 | 93⅝ | 93½ | 93⅝ | + ⅛ | .... |
| 2.50 | 30 | 32 | Chicago Fuse. | 225 | 31 | 31 | 31 | .... | 33 |
| 7.80 | 101 | 104 | Chi R T P pfd | 112 | 101 | 101 | 101 | + ½ | .... |
| .... | ⅛ | ⅜ | Chi Rys Ser 2 | 225 | ⅜ | ⅜ | ⅜ | − ⅛ | .... |
| 8.00 | 137¾ | 138 | Comm Edison | 250 | 138 | 137½ | 137½ | .... | 139¼ |
| .... | 7⅝ | 7⅞ | Cons Company | 200 | 7⅝ | 7⅝ | 7⅝ | + ⅝ | 5¼ |
| .... | 7½ | 7⅝ | Do S T C.... | 200 | 7½ | 7½ | 7½ | + ½ | .... |
| .80 | 11 | 11½ | Cont Motors.. | 70 | 11½ | 11½ | 11½ | + ⅝ | 12⅝ |
| 7.00 | 98½ | 99 | Crown W P P | 10 | 98½ | 98½ | 98½ | .... | .... |
| 4.00 | 49½ | .... | Cuneo Press A | 120 | 50 | 49⅝ | 50 | + ½ | .... |
| 7.00 | 107 | 107¼ | Deere & Co pf | 10 | 107¼ | 107¼ | 107¼ | .... | .... |
| 8.00 | 116 | 116½ | Diamond M... | 20 | 116½ | 116½ | 116½ | + ½ | .... |
| .... | 12⅜ | 13 | El Res Lab... | 50 | 12½ | 12½ | 12½ | − 1 | 32⅝ |
| 3.00 | 28⅝ | 29 | Evans Co A.. | 25 | 29 | 29 | 29 | + ⅛ | 29½ |
| 2.40 | 27⅜ | 28 | Fair Store.... | 250 | 28 | 27⅝ | 27⅝ | .... | 34 |
| 1.00 | 12 | 12½ | Foote Bros... | 215 | 12½ | 12 | 12½ | + ⅛ | .... |
| .... | 5½ | 5⅝ | Gill Mfg .... | 150 | 5⅝ | 5⅝ | 5⅝ | .... | 3 |
| 3.20 | 40 | 40½ | Greif Bros.... | 355 | 40 | 39⅝ | 40 | + ¼ | .... |
| 6.00 | 115 | 116 | Hart S & M.. | 100 | 115 | 114 | 115 | + 2 | 116 |
| 1.40 | 22¼ | 22¼ | Hupp Motor.. | 3,100 | 22⅝ | 21⅝ | 22¼ | + 1 | 27½ |
| 7.00 | 94½ | 95 | Ken H El pfd | 30 | 95 | 94½ | 94½ | − ⅝ | .... |
| 1.50 | 59½ | 60½ | *‡Kraft Ch... | 310 | 60⅝ | 60 | 60 | .... | 90⅝ |
| .60 | 9½ | 9⅝ | La Salle Ext. | 50 | 9½ | 9½ | 9½ | − ¼ | 15⅝ |
| 2.50 | 30 | .... | Mer Mfg.... | 25 | 30 | 30 | 30 | .... | .... |
| 6.00 | 113 | 113½ | Mid West Util | 1,700 | 113⅞ | 113 | 113¼ | + ¼ | 115 |
| 7.00 | 107¼ | 107½ | Do pfd...... | 300 | 107⅜ | 107¼ | 107¼ | − ⅝ | 98 |
| 8.00 | 118¼ | 118½ | Do prior pfd | 255 | 118¼ | 118¼ | 118¼ | .... | 107 |

| Dv.rd. per sh. | Bid. | Asked. | Description— | Sales. | High. | Low. | Close. | Net chge. | Close Dc.11, 1925. |
|---|---|---|---|---|---|---|---|---|---|
| 7.00 | 99¼ | 99⅝ | Midl U pr pfd | 20 | 99⅝ | 99⅝ | 99⅝ | .... | 100 |
| 4.00 | 69½ | 70 | Montg Ward.. | 2,300 | 70 | 68⅝ | 69¼ | + 1⅛ | .... |
| 5.00 | 59½ | 60½ | Morgan Litho | 600 | 60¼ | 59 | 59⅝ | + ⅝ | 58½ |
| 8.00 | 128 | 129 | Nat Carbon pf | 50 | 128½ | 128½ | 128½ | + 1½ | 127 |
| .... | 2½ | 2⅝ | Nat Leather.. | 50 | 2½ | 2½ | 2½ | .... | 4¼ |
| 2.50 | 31½ | 32 | †Nat Standard | 150 | 32 | 32 | 32 | .... | .... |
| 2.50 | 28 | 29 | N Amer Car.. | 20 | 28½ | 28½ | 28½ | + ½ | 28½ |
| 7.00 | 99⅝ | 100 | N W Ut pr pf | 10 | 100 | 100 | 100 | + ½ | .... |
| 7.00 | 94 | .... | Do pfd...... | 30 | 94 | 94 | 94 | − ⅝ | .... |
| .... | 15 | 16 | Omnibus ...... | 50 | 15⅝ | 15⅝ | 15⅝ | − ⅛ | 15¼ |
| 1.50 | 14⅝ | 15 | Oil-o-Matic .. | 50 | 14⅝ | 14⅝ | 14⅝ | .... | 17½ |
| 1.50 | 19 | 19¼ | Pa Gas & Elec | 120 | 19 | 19 | 19 | .... | 22⅝ |
| 2.00 | 52⅝ | 54¼ | Pines Winterfr | 600 | 55 | 53 | 53 | − 1 | 59 |
| 8.00 | 131½ | 132 | Public Svc.... | 75 | 131⅝ | 130¼ | 131⅝ | .... | .... |
| 6.00 | 107 | 108 | Quaker O pfd. | 10 | 107½ | 107½ | 107½ | − ½ | 105 |
| 4.00 | 40½ | 41¼ | Real S Hose.. | 600 | 42 | 40¼ | 40⅝ | + ¼ | 58½ |
| 2.50 | 55 | 55½ | Sears-Roebuck | 300 | 55¼ | 55¼ | 55¼ | + ½ | .... |
| 7.00 | 95⅝ | 96 | S W G & El pf | 10 | 95⅝ | 95⅝ | 95⅝ | .... | .... |
| 2.00 | 25⅝ | 26 | S Col Pwr A. | 250 | 26 | 25⅝ | 26 | .... | .... |
| 3.00 | 35½ | 36½ | Sou City Util. | 100 | 36 | 36 | 36 | .... | .... |
| 6.00 | 66 | 66½ | Stewart W.... | 500 | 66⅝ | 66¼ | 66¼ | + ¼ | 88¼ |
| 8.00 | 116¼ | 116½ | *Swift & Co. | 300 | 116⅝ | 116¼ | 116½ | .... | 113⅝ |
| 1.20 | 23 | 23¼ | Swift Internl. | 2,500 | 23¼ | 23 | 23 | − ⅝ | .... |
| 6.00 | 93⅝ | 94⅜ | Un Carb & C. | 20 | 94 | 94 | 94 | − ½ | 79 |
| 4.00 | 38 | 40 | Un Biscuit A. | 50 | 38½ | 38½ | 38½ | .... | 49½ |
| .... | 17¼ | 18 | Un Paper Bd. | 900 | 17½ | 17½ | 17½ | .... | 31⅝ |
| 6.50 | 87⅝ | .... | U L & P pf A | 10 | 88 | 88 | 88 | .... | 95 |
| .... | 4 | 4¼ | Un Ir Wks.... | 800 | 4¼ | 3⅝ | 4¼ | + ¼ | .... |
| 1.60 | 143½ | 144⅝ | ‡U S Gypsum | 300 | 141⅝ | 143½ | 143½ | − 1 | 165 |
| .... | 7½ | 9 | Wahl ........ | 20 | 8⅝ | 8⅝ | 8⅝ | + ⅝ | 9½ |
| .... | 5⅝ | 6 | Wolff Mfg.... | 500 | 6 | 5⅝ | 6 | .... | 8½ |
| 3.00 | 52 | 53 | †Wrigley .... | 75 | 52⅝ | 52½ | 52⅝ | + ¼ | 56 |
| 2.60 | 28⅝ | 28⅝ | Yates Mach.. | 100 | 28⅝ | 28⅝ | 28⅝ | − ½ | 29¼ |
| .75 | 27⅝ | 28½ | Yel Tr & C Co | 25 | 28¼ | 28¼ | 28¼ | + ¼ | 29 |
| 4.00 | 44⅝ | 45 | Yellow Taxi.. | 350 | 45 | 44⅝ | 45 | .... | 94 |

*Ex div. †Pays extra div. ‡Pays stock div.

**BONDS.**

| Int. paid. | Bid. | Asked. | Issue— | Sales. | High. | Low. | Close. | Net chge. | Close Dc.11, 1925. |
|---|---|---|---|---|---|---|---|---|---|
| $5.00 | 51½ | 51⅝ | Chi C & Con Rys 5s '27.. | 38,000 | 51½ | 51½ | 51½ | .... | 51⅝ |
| 5.00 | 73 | 74 | Chi C Rys 1st 5s 1927.... | 12,000 | 74 | 73⅝ | 73⅝ | − 1¼ | 78 |
| 5.00 | 73 | 73½ | CRy 1st 5s'27 | 6,000 | 73¼ | 73¼ | 73¼ | + ½ | .... |
| 5.00 | 51⅛ | 51½ | Do sr A5s'27 | 2,000 | 51⅛ | 51⅛ | 51⅛ | − ⅛ | .... |
| 6.00 | 99 | 99½ | Cr W P 6s '51 | 1,000 | 99½ | 99½ | 99½ | .... | .... |
| 6.50 | 96⅝ | 97 | HouG 6½s'31. | 10,000 | 97 | 97 | 97 | + ¼ | .... |

# OFFICIAL WEATHER FORECAST

The official forecast for today and tomorrow and yesterday's table of records follow:

Illinois and Indiana—Fair Saturday, except for some cloudiness; slightly colder in extreme north portion; Sunday unsettled and warmer, probably rain in north portion.

Lower Michigan—Mostly cloudy Saturday, probably local snow in extreme east portion; colder; Sunday unsettled, probably followed by rain or snow; rising temperature.

Upper Michigan—Partly cloudy to cloudy and colder Saturday; Sunday snow or rain, with rising temperature.

Wisconsin—Mostly fair Saturday; colder in northeast and somewhat colder in southeast portion; Sunday rain or snow and warmer.

| Place of observation. State of weather. Dec. 10, 1926, 7 p. m. Central time. | Direction of wind. | Temp. 7 p. m. | Highest today. | Lowest last night. | Precipitation 24 hours. |
|---|---|---|---|---|---|
| **Eastern states—** | | | | | |
| Albany, cloudy | S. | 28 | 28 | 20 | .21 |
| Atlanta, cloudy | N.W. | 50 | 56 | 56 | .54 |
| Boston, cloudy | N.W. | 32 | 32 | 28 | .16 |
| Buffalo, cloudy | S.W. | 32 | 34 | 24 | ... |
| Charleston, cloudy | S.W. | 62 | 70 | 62 | .28 |
| New York, clear | N. | 34 | 38 | 30 | .09 |
| Oswego, cloudy | S. | 32 | 34 | 24 | ... |
| Parkersburg, rain | S. | 38 | 38 | 34 | .06 |
| Philadelphia, clear | N. | 36 | 42 | 32 | .14 |
| Pittsburgh, cloudy | S.W. | 34 | 34 | 30 | .08 |
| Raleigh, cloudy | N.E. | 54 | 66 | 42 | .01 |
| Washington, clear | N.W. | 38 | 44 | 32 | .12 |
| **Gulf states—** | | | | | |
| Abilene, cloudy | S. | 48 | 52 | 32 | ... |
| Amarillo, cloudy | N.W. | 42 | 48 | 30 | ... |
| El Paso, cloudy | W. | 48 | 52 | 40 | ... |
| Fort Worth, cloudy | S. | 46 | 52 | 36 | ... |
| Galveston, cloudy | N. | 56 | 58 | 54 | .12 |
| Jacksonville, cloudy | W. | 70 | 78 | 60 | ... |
| Miami, clear | S.E. | 72 | 78 | 72 | ... |
| Mobile, cloudy | N.W. | 64 | 66 | 64 | .38 |
| Montgomery, rain | W. | 52 | 60 | 60 | .56 |
| New Orleans, rain | N. | 62 | 64 | 62 | .49 |
| San Antonio, cloudy | N.E. | 56 | 58 | 44 | ... |
| Shreveport, cloudy | W. | 50 | 50 | 44 | .01 |
| Tampa, clear | S.W. | 70 | 78 | 60 | ... |
| Vicksburg, cloudy | W. | 50 | 52 | 44 | .32 |
| **East-Central states—** | | | | | |
| Alpena, cloudy | S.W. | 34 | 34 | 24 | ... |
| Cairo, clear | S. | 36 | 38 | 36 | ... |
| Chicago, cloudy | S.W. | 35 | 36 | 26 | ... |
| Cincinnati, rain | S.W. | 34 | 36 | 32 | .01 |
| Cleveland, cloudy | S. | 32 | 34 | 30 | ... |
| Detroit, cloudy | S.W. | 32 | 36 | 28 | .02 |
| Escanaba, cloudy | S.W. | 32 | 32 | 16 | ... |
| Evansville, cloudy | S.W. | 36 | 38 | 36 | ... |
| Fort Wayne, cloudy | S.W. | 34 | 38 | 32 | ... |
| Grand Haven, snow | S.W. | 34 | 36 | 30 | .02 |
| Grand Rapids, snow | S.W. | 34 | 36 | 28 | ... |
| Green Bay, cloudy | S.W. | 32 | 32 | 16 | ... |
| Indianapolis, cloudy | S.W. | 34 | 38 | 32 | ... |
| Madison, cloudy | S.W. | 30 | 30 | 16 | .01 |
| Marquette, cloudy | S.W. | 32 | 32 | 24 | ... |
| Memphis, cloudy | S.W. | 42 | 42 | 40 | .02 |
| Milwaukee, cloudy | W. | 32 | 32 | 20 | .01 |
| Nashville, cloudy | S.W. | 40 | 40 | 38 | ... |
| Peoria, rain | W. | 36 | 38 | 28 | ... |
| Sault Ste Marie, cloudy | W. | 30 | 32 | 26 | ... |
| Springfield, Ill., cloudy | S.W. | 40 | 44 | 32 | ... |
| **West-Central states—** | | | | | |
| Bismarck, clear | N.W. | 20 | 28 | 28 | ... |
| Charles City, cloudy | W. | 30 | 36 | 16 | ... |
| Concordia, clear | S.W. | 36 | 40 | 70 | ... |
| Davenport, cloudy | W. | 34 | 38 | 26 | ... |
| Des Moines, cloudy | W. | 36 | 36 | 24 | ... |
| Devils Lake, clear | N.W. | 8 | 24 | 24 | ... |
| Dodge City, clear | N.W. | 30 | 38 | 16 | ... |
| Dubuque, cloudy | N.W. | 34 | 34 | 22 | ... |
| Duluth, cloudy | N.W. | 18 | 34 | 20 | ... |
| Huron, clear | N.W. | 28 | 36 | 34 | ... |
| Kansas City, clear | W. | 40 | 44 | 28 | ... |
| Keokuk, cloudy | S.W. | 34 | 42 | 28 | ... |
| Little Rock, cloudy | S. | 44 | 48 | 40 | ... |
| Moorhead, clear | N.W. | 14 | 32 | 28 | ... |
| North Platte, clear | W. | 34 | 48 | 22 | ... |
| Oklahoma City, cloudy | S. | 42 | 46 | 30 | ... |
| Omaha, clear | N.W. | 38 | 40 | 22 | ... |
| Rapid City, cloudy | S.E. | 34 | 42 | 34 | ... |
| Sioux City, clear | N.W. | 32 | 38 | 20 | ... |
| St. Louis, cloudy | W. | 44 | 48 | 32 | ... |
| Minneapolis, clear | N.W. | 20 | 34 | 22 | ... |
| Springfield, Mo., clear | W. | 40 | 46 | 30 | ... |
| Wichita, clear | N.W. | 40 | 52 | 24 | ... |
| Williston, clear | S.E. | 22 | 30 | 26 | ... |
| **Mountain states—** | | | | | |
| Boise, cloudy | W. | 40 | 40 | 8 | ... |
| Cheyenne, clear | W. | 36 | 38 | 18 | ... |
| Denver, clear | S. | 42 | 50 | 18 | ... |
| Havre, cloudy | S.W. | 40 | 40 | 30 | ... |
| Helena, cloudy | S.W. | 48 | 48 | 28 | ... |
| Lander, clear | S.W. | 26 | 32 | 8 | ... |
| Miles City, cloudy | S.E. | 34 | 40 | 32 | ... |
| Phoenix, cloudy | E. | 60 | 64 | 54 | .06 |
| Pueblo, clear | E. | 36 | 44 | 20 | ... |
| Salt Lake City | N.W. | 36 | 40 | 28 | ... |
| Yellowstone Pk., snow | S. | 24 | 28 | 18 | .03 |
| **Pacific states—** | | | | | |
| Fresno, cloudy | W. | 54 | 60 | 40 | ... |
| Los Angeles, clear | S.W. | 64 | 72 | 58 | ... |
| Portland, Ore., cloudy | N.W. | 46 | 48 | 42 | .04 |
| San Diego, cloudy | E. | 62 | 66 | 52 | .23 |
| San Francisco, clear | W. | 64 | 66 | 54 | ... |
| Seattle, Wash., cloudy | S.W. | 52 | 52 | 42 | .12 |
| Spokane, cloudy | S.W. | 38 | 38 | 32 | .02 |
| Walla Walla, cloudy | S. | 56 | 56 | 32 | .01 |
| **Canadian—** | | | | | |
| Battleford, snow | S.W. | 28 | 30 | 22 | .01 |
| Calgary, cloudy | W. | 46 | 46 | 22 | ... |
| Edmonton, cloudy | S. | 34 | 34 | 24 | .36 |
| Medicine Hat, cloudy | S.W. | 40 | 40 | 28 | ... |
| Minnedosa, clear | Calm | 16 | 24 | 14 | .04 |
| Montreal, cloudy | S.W. | 26 | 28 | 24 | ... |
| Quebec, cloudy | N.E. | 26 | 28 | 22 | .02 |
| Qu' Appelle, clear | S. | 18 | 26 | 20 | ... |
| The Pas, cloudy | S. | 4 | 12 | 2 | ... |
| Toronto, cloudy | S.W. | 34 | 36 | 28 | ... |
| White River, snow | S.E. | 28 | 30 | 26 | .02 |
| Winnipeg, clear | N.W. | 2 | 20 | 18 | ... |

### McGUIRK HEADS STANLEY COMPANY.

NEW YORK, Dec. 10.—[Special.]—Directors of the Stanley Company of America at their meeting held today elected John McGuirk president of the company to succeed the late Jules Mastbaum, who died in Philadelphia last Tuesday.

# GRAINS·IN·ALL MARKETS

| | Open. | High. | Low. | Closing Dec.10, 1926. | Dec.9, 1926. | Dec.9, 1925 |
|---|---|---|---|---|---|---|
| **December Wheat.** | | | | | | |
| Chi | 1.38⅝ | 1.38⅝ | 1.37½ | 1.37⅞ | 1.39⅝ | 1.69 |
| St L | ...... | ...... | ...... | 1.37 | 1.37¼ | 1.71 |
| K C | 1.34 | 1.34 | 1.33⅛ | 1.33¼ | 1.34⅝ | 1.61⅝ |
| Mpls | 1.39¼ | 1.39¼ | 1.38½ | 1.38⅞ | 1.40¼ | 1.61½ |
| *Dlth | 1.33½ | 1.33⅝ | 1.33⅝ | 1.33½ | 1.34⅝ | 1.42⅝ |
| Wpg | 1.31 | 1.31 | 1.29⅝ | 1.29⅝ | 1.31½ | 1.49½ |
| †Lpl | 1.67¼ | 1.67⅝ | 1.66⅝ | 1.66⅝ | 167⅞ | 1,86⅝ |
| **May Wheat.** | | | | | | |
| Chi | 1.39⅞ | 1.40 | 1.38⅝ | 1.39¼ | 1.40½ | 1.64⅝ |
| St L | 1.39⅞ | 1.40 | 1.38⅝ | 1.39¼ | 1.40⅝ | 1.65½ |
| K C | 1.33⅞ | 1.34 | 1.32⅝ | 1.33¼ | 1.34½ | 1.58¼ |
| Mpls | 1.42 | 1.42 | 1.40⅝ | 1.41⅝ | 1.42⅝ | 1.58¼ |
| *Dlth | 1.35 | 1.35¼ | 1.34½ | 1.34¼ | 1.36 | 1.45⅝ |
| Wpg | 1.35¼ | 1.35¼ | 1.33⅝ | 1.34¼ | 1.35½ | 1.53 |
| §Lpl | 1.55¼ | 1.55⅝ | 1.54⅝ | 1.54⅝ | 1.56 | 1.79 |
| Lpl | 1.51⅝ | 1.51⅝ | 1.51 | 1.51 | 1.52¼ | 1.73 |
| N Y | 1.43⅝ | 1.43⅝ | 1.42⅝ | 1.43⅛ | 1.44⅝ | ...... |
| **July Wheat.** | | | | | | |
| Chi | 1.32¼ | 1.32¼ | 1.31¼ | 1.31⅝ | 1.32⅝ | 1.44⅛ |
| K C | 1.25 | 1.25 | 1.24⅝ | 1.25 | 1.25⅝ | 1.38 |
| Wpg | 1.35 | 1.35 | 1.33⅝ | 1.33⅞ | 1.35⅝ | 1.50⅛ |
| **December Corn.** | | | | | | |
| Chi | 74¼ | 74⅝ | 73½ | 74 | 74⅝ | 78⅝ |
| St L | 71⅛ | 71⅛ | 71⅝ | 71⅝ | 72⅝ | 77⅞ |
| K C | 72⅞ | 73⅝ | 72⅝ | 72⅞ | 73⅞ | 76⅝ |
| **May Corn.** | | | | | | |
| Chi | 82⅝ | 82⅝ | 81⅞ | 82¼ | 83 | 84⅝ |
| St L | 83⅛ | 83⅛ | 82⅝ | 83⅛ | 83⅝ | 83⅜ |
| K C | 79½ | 79½ | 78⅝ | 79⅛ | 79⅜ | 81⅞ |
| **July Corn.** | | | | | | |
| Chi | 85⅝ | 85½ | 84¾ | 85⅝ | 85⅝ | 86⅝ |
| K C | 81⅝ | 82 | 81⅝ | 82 | 82⅞ | .... |
| **December Oats.** | | | | | | |
| Chi | 44 | 44⅜ | 43⅝ | 44⅜ | 44¼ | 41⅛ |
| Mpls | 43⅛ | 43⅛ | 43⅛ | 43⅛ | 43⅝ | 38⅛ |
| Wpg | 55⅝ | 55⅞ | 54⅞ | 55⅝ | 56¼ | 46 |
| **May Oats.** | | | | | | |
| Chi | 48⅝ | 49⅛ | 48⅛ | 49 | 48⅝ | 45 |
| Mpls | 46 | 46⅝ | 45½ | 46¼ | 46⅛ | 41⅛ |
| Wpg | 58⅛ | 58¼ | 57½ | 57⅞ | 58⅝ | 50 |
| **July Oats.** | | | | | | |
| Chi | 47¼ | 47⅜ | 47⅛ | 47⅜ | 47⅝ | 45½ |
| ***December Rye.** | | | | | | |
| Chi | 90⅝ | 90½ | 89⅝ | 89⅞ | 90⅞ | 96½ |
| Mpls | 88½ | 88⅛ | 88⅛ | 88⅛ | 89⅛ | 95½ |
| Wpg | 89¼ | 89⅝ | 88⅝ | 89⅝ | 90 | 96 |
| **May Rye.** | | | | | | |
| Chi | 97¼ | 97¼ | 96½ | 96⅝ | 97⅞ | 1.04⅞ |
| Mpls | 92½ | 92⅛ | 92 | 92⅛ | 93 | 99 |
| Wpg | 95½ | 95⅛ | 94½ | 94⅞ | 95⅝ | 1.03 |
| **December Barley.** | | | | | | |
| Mpls | .... | .... | .... | 65⅛ | 65⅞ | 64 |
| Wpg | 63⅝ | 63⅝ | 62⅛ | 62⅞ | 63⅛ | 62⅛ |
| **December Flaxseed.** | | | | | | |
| Mpls | 2.18½ | 2.18⅝ | 2.18½ | 2.18⅝ | 2.18⅝ | 2.57¼ |
| Dlth | 2.18¼ | 2.18⅝ | 2.18 | 2.18⅛ | 2.18⅝ | 2.56 |
| Wpg | 1.89⅝ | 1.89⅝ | 1.88½ | 1.88½ | 1.90¼ | 2.28 |

*Durum. †Exchange $4.86. §March.


"Different"

THAT'S THE TRIBUNE'S WANT AD CONTEST!

Have You Entered Yet?

ADVERTISERS who have been helped by Tribune Want Ads in buying, selling, and exchanging, have already sent many hundreds of letters to the contest. Sit down and write *your* letter! What we want are the facts of actual Want Ad experiences. Seventeen prizes await the final winners and $5 will be paid for every letter published. Write TODAY! The Prizes offered are:

1st prize, $500 — 4 prizes of $25 each
2nd prize, $200 — 10 prizes of $10 each
3rd prize, $100
AND $5 for every letter published.

SUNDAY ANSWERS SATURDAY

*"I have always advertised in The Sunday Tribune and have always received good results. Therefore, when I opened my Hawaiian Guitar Studio, I did not hesitate to place an ad in The Tribune. I receive replies to my ad in The Sunday Tribune as late as Saturday."—David Greenberg, teacher of Hawaiian Guitar, 431 Wabash Ave.*

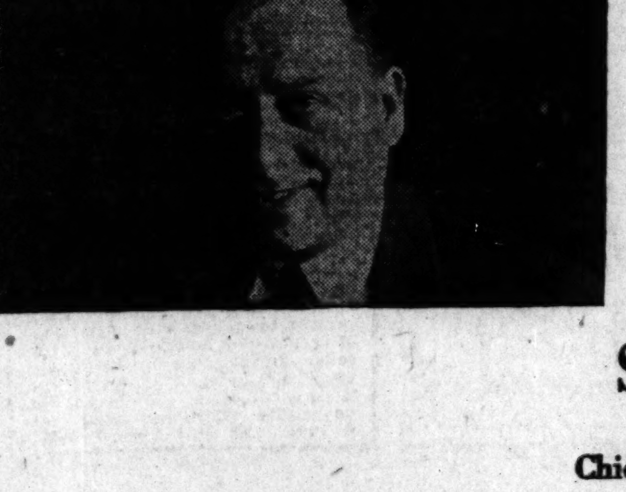

SAVED FROM SLUMP!

*"Some time ago, when my business was exceptionally good, I bought three pieces of property. Suddenly my own business experienced a terriffic and unforeseen slump. I found myself in desperate need of ready cash. I concluded that I would try a Tribune Ad. I did and received five replies, to one of which I sold one of the lots at a time when I needed cash badly.—Sidney J. Loeb, 1642 East 53d Street.*

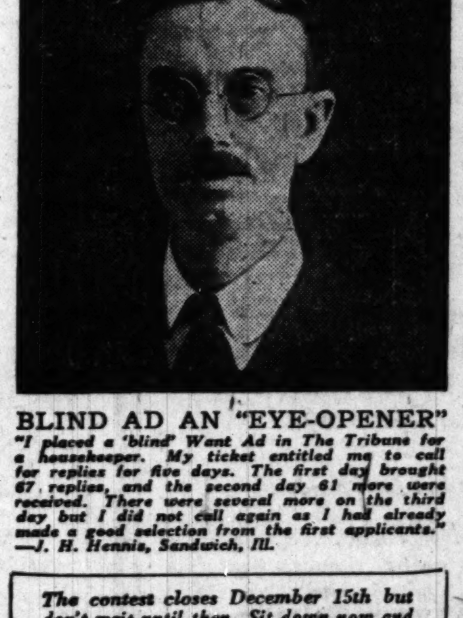

BLIND AD AN "EYE-OPENER"

*"I placed a 'blind' Want Ad in The Tribune for a housekeeper. My ticket entitled me to call for replies for five days. The first day brought 67 replies, and the second day 61 more were received. There were several more on the third day but I did not call again as I had already made a good selection from the first applicants." —J. H. Hennis, Sandwich, Ill.*

*The contest closes December 15th but don't wait until then. Sit down now and tell us the story of an actual experience with Tribune Want Ads in a letter of not more than 500 words. Address that letter to the Want Ad Contest, 1112 Tribune Tower, Chicago.*

Superior 0100
ADTAKER!
Chicago Tribune Want Ad Section


# WORLD'S·GRAIN MARKET·NEWS

A great deal of bearish sentiment was apparent among the local wheat traders at the close yesterday and the disposition is to expect lower prices as wheat values in the United States are regarded as out of line with world's markets. The inclination of traders to sell on all weak spots results in the market becoming oversold and sharp bulges appear on any good buying.

A disposition to buy corn and oats exists among the local traders who are in some instances selling wheat against their purchase of coarse grains. They believe the latter are worth the money and are due for a fair advance. A little more outside buying is noticeable by the commission houses and the country is said to be favorable to higher prices.

There are 200,000 more sheep and lambs on feed for market this year in the corn belt states than a year ago, says a government report. In the western states there is a large decrease.

The Argentine crop report will be out this morning. It is expected to show more wheat than last year. Its crop last year was 191,000,000 bu wheat.

Broomhall's cable from Australia that pools are receiving a proportion of country deliveries, and that an early settlement of the charter form is expected. His exportable surplus there has been increased to 157,000,000 bu.

## TRADING IN GRAIN FUTURES

Purchases of grain futures on the Chicago Board of Trade, as compiled by the grain futures administration, follow, last three ciphers omitted:

| | Thursday. | Week ago. | Last year. |
|---|---|---|---|
| Wheat | 20,127 | 58,508 | 105,080 |
| Corn | 16,407 | 24,084 | 21,503 |
| Oats | 4,648 | 7,347 | 7,221 |
| Rye | 475 | 1,818 | 4,004 |
| Total bu. | 41,657 | 91,757 | 137,808 |

### METAL MARKETS.

NEW YORK, Dec. 10.—(AP)—COPPER—Steady: electrolytic spot and futures, 13⅝c. TIN—Easy; spot and nearby, $68.25; February, $66.25. IRON—Steady and unchanged. LEAD—Dull; spot, 7.90c. ZINC—Weak; East St. Louis spot and futures, 7.00c. ANTIMONY—Spot, 13.50@13.75c.

LONDON.—(AP)—COPPER—Standard, spot, £57 7s 6d; futures, £58 2s 6d; electrolytic spot, £64 5s; futures, £64 15s. TIN—Spot, £307 2s 6d; futures, £296 12s 6d. LEAD—Spot, £28 17s 6d; futures, £29 5s. ZINC—Spot and futures, £33.

ST. LOUIS, Mo.—[Special.]—LEAD—Dull at 7.75c. ZINC—Slab, easy at 7.00c.


RESORTS—FOREIGN

Ocean Travel.

West Indies

We have prepared a summary of the best Winter Cruises to the West Indies and can offer desirable accommodations for every Sailing.

Comprehensive and most attractive itineraries including NASSAU, HAVANA, JAMAICA, PANAMA CANAL, COSTA RICA, LA GUAYRA, TRINIDAD, BARBADOS, VIRGIN ISLANDS, PORTO RICO, BERMUDA, etc.

*Two superb opportunities for*
Christmas Cruises
s.s. Franconia
15 Days—Sailing Dec. 22nd
s.s. Caledonia
18 Days—Sailing Dec. 22nd
*All shore excursions on these Cruises are under our direction*

Sailings at short intervals throughout the season

THOS. COOK & SON
350 N. Michigan Avenue
At the Bridge CHICAGO, ILL.
Telephone: State 1289

NEW ZEALAND AUSTRALIA
Canadian-Australasian Royal Mail Line
VIA HONOLULU AND SUVA (FIJI IS.)
Sail from Vancouver, B. C.
"NIAGARA" (20,000 tons)........Jan. 12 Mar. 9
"TAHITI" (13,500 tons)........Feb. 9
"AORANGI" (22,000 tons)........Feb. 6
For Fares, etc., apply Canadian Pacific Railway, 71 E. Jackson, the Straus Bldg., Chicago, or to Canadian-Australasian Royal Mail Line, 999 Hastings St., West, Vancouver, B. C.

Union Line of New Zealand
VIA TAHITI AND RAROTONGA
Sail from San Francisco
"TAHITI" (13,500 tons)........Dec. 29 Apr. 20
"MAKURA" (14,000 tons)........Jan. 26 Mar. 23
"MAUNGANUI" (12,000 tons)........Feb. 23
Australia, $330. First class
Round Pacific Tour, $565. First class
For Fares, etc., apply Union S. S. Co., 320 California St., San Francisco, or Robertson, Johnson & Phelps, 307 N. Michigan Ave., Phone Central 5842; Thos. Cook & Sons, 350 N. Michigan Ave., Chicago.

CLARK'S FAMOUS CRUISES
ROUND THE WORLD
121 days, $1250 to $2900
Jan. 19 (N. Y.) Feb. 5 (Los Angeles)
THE MEDITERRANEAN
62 days, $600 to $1700
Jan. 29; s.s. "Transylvania"
NORWAY AND WESTERN MEDITERRANEAN
July 2; 52 days, $600 to $1300
*Get our travel programs before you plan your tour.*
J. D. O'Leary, 105 W. Monroe St.
Atlantic Travel Company,
Suite 1304, 140 North Dearborn St.
C. A. Baker, 140 South Dearborn St.
Scott Universal Marine Agency,
203 South Dearborn St.
F. C. Clark, Times Building, New York.

RESORTS AND HOTELS

THE EVERGLADES
*Miami's Beautiful New Apartment Hotel*
Now Open · Illustrated Booklet · Wm M Gale, Mgr.

GOODRICH STEAMSHIP LINES
Muskegon Grand Haven Grand Rapids
Holland St. Joseph Benton Harbor
Phone Randolph 6460
DOCKS: MUNICIPAL PIER

For your best vacation, come to WEST MICHIGAN, THE PLAYGROUND OF A NATION. Write for Free Vacation Guide today. Michigan Tourist and Resort Association, Grand Rapids, Mich. Dept. 108

CENTRAL FLORIDA
The delightful lake and hill region, comprises Lake, Marion, Orange, Putnam, Seminole and West Volusia Counties. Visit Central Florida this winter.

GREATER PALM BEACH INVITES YOU. Enjoy the luxuriance of tropical warmth for recreation, comfort and contact with others who, like you, prefer the land "Where Summer Spends the Winter."


## BIDS AND OFFERS

Range of prices on bids and offers, good all day Saturday, follow:

| | Bids High. | Bids Low. | Bids Close. | Offers High. | Offers Low. | Offers Close. |
|---|---|---|---|---|---|---|
| **WHEAT.** | | | | | | |
| Dec. | 1.36⅝ | 1.36 | 1.36 | 1.39¼ | 1.38⅝ | 1.38⅝ |
| May | 1.38¼ | 1.38 | 1.38¼ | 1.40¼ | 1.39⅝ | 1.40 |
| July | 1.31⅛ | 1.30⅞ | 1.31⅛ | 1.32½ | 1.32⅝ | 1.32½ |
| **CORN.** | | | | | | |
| Dec. | 73⅝ | 73⅛ | 73⅛ | 74⅝ | 74⅛ | 74⅝ |
| May | 82⅛ | 82 | 82¼ | 83⅜ | 83 | 83¼ |
| July | 85 | 84⅞ | 85 | 85⅝ | 85⅝ | 85⅝ |
| **OATS.** | | | | | | |
| May | 49 | 48⅝ | 49 | 49⅝ | 49½ | 49½ |
| **RYE** | | | | | | |
| May | 96 | 96 | 96 | 97¼ | 97¼ | 97¼ |

GOOD ALL NEXT WEEK.

| | Bids Wheat. | Bids Corn. | Bids Oats. | Offers Wheat. | Offers Corn. | Offers Oats. |
|---|---|---|---|---|---|---|
| May | 1.34¼ | 79⅞ | 47⅝ | 1.44 | 85⅛ | 50⅝ |

## COTTON STATISTICS

Cotton statistics, as wired to Lamborn, Hutchings & Co., follow:

| | This week. | Last year. |
|---|---|---|
| Week's in sight | 698,152 | 623,823 |
| In sight to date | 11,231,596 | 10,572,272 |
| General visible supply | 8,065,670 | 6,580,545 |
| Visible supply | 6,891,670 | 5,287,545 |
| Decr. in vis. | 287,358 | 187,630 |
| Dec. in vis. amn. | 226,358 | 108,630 |
| Spinn. tkgs. week | 471,794 | 515,198 |
| Tkg. amn. to date | 6,618,635 | 6,409,468 |
| Exports for week | 225,443 | 207,418 |
| Exports to date | 4,550,724 | 4,048,370 |

## PRIMARY GRAIN MOVEMENT

| | Wheat. | Corn. | Oats. |
|---|---|---|---|
| Receipts— | | | |
| Friday | 763,000 | 647,000 | 361,000 |
| Week ago | 771,000 | 572,000 | 287,000 |
| Last year | 1,330,000 | 1,012,000 | 655,000 |
| Shipments— | | | |
| Friday | 494,000 | 235,000 | 300,000 |
| Week ago | 899,000 | 314,000 | 541,000 |
| Last year | 738,000 | 544,000 | 519,000 |


TO THE HOLDERS OF REFUNDING AND IMPROVEMENT 6½% GOLD BONDS SERIES "A" OF THE STATEN ISLAND EDISON CORPORATION, DUE JULY 1, 1953.

Notice is hereby given that pursuant to the terms of the Refunding and Improvement Mortgage dated July 1, 1923, and Supplemental Indenture dated July 2, 1923, given to secure the above described issue of bonds, the Staten Island Edison Corporation has covenanted to deposit on January 1, 1927, with the undersigned as and for the Sinking Fund, the sum of $19,039, which sum together with the sum of $53.89, being the balance previously received, or the total sum of $19,092.89, will be available for the purchase and/or redemption of the bonds above referred to.

Pursuant to Section 2 of Article I of the Supplemental Indenture above referred to, the undersigned as Trustee will on or before Monday, December 27 1926, at 12 o'clock noon at the office of the undersigned located at number 60 Broadway, in the Borough of Manhattan, City and State of New York receive SEALED PROPOSALS for the sale of and delivery to the undersigned as said Trustee on or before January 1, 1927 of an amount of bonds sufficient to exhaust as nearly as may be the funds to be available on that date at prices not to exceed 107½ per cent of the principal amount and accrued interest. Bonds accepted must be delivered on the date above specified for delivery or security furnished if required that delivery will be made within ten days.

The right is reserved by the undersigned to reject any and all proposals.

IRVING BANK AND TRUST COMPANY, as Trustee.
By ARTHUR N. HAZELTINE, Assistant Vice-President.
Dated, New York, December 1, 1926.

NOTICE TO SHAREHOLDERS.

The National Bank of the REPUBLIC OF CHICAGO

Chicago, Ill., Dec. 11, 1926.

The Annual Meeting of the Shareholders of The National Bank of the Republic of Chicago for the election of directors of said Bank for the ensuing year, and for the transaction of other business, will be held at its banking rooms in the National Republic Bank Building, corner of La Salle and Adams Streets, City of Chicago, on Tuesday, Jan. 11, 1927, at 10 o'clock a. m.

CHARLES S. MACFERRAN, Cashier.

# GO TO CHURCH SUNDAY

*"Let a man so account of us, as of the minister of Christ, and stewards of the mysteries of God. Moreover it is required in stewards that a man be found faithful."—1st Corinthians iv., 1 and 2.*
*REV. DUNCAN H. BROWNE, S. T. D.,*
*Pastor, St. James Church, Huron, between State and North Michigan.*

CHRISTIAN SCIENCE.

CHURCHES OF CHRIST, SCIENTIST.
SUBJECT DEC. 12:
"God the Preserver of Man."
Sunday, 10:45 a. m. and 7:45 p. m.
WEDNESDAY, 8 P. M.
FIRST CHURCH—4017 Drexel-blvd. Reading room, 3939 Drexel-blvd.
SECOND CHURCH — Wrightwood and Pine Grove-avs. Reading room, 2621 N. Clark-st.
THIRD CHURCH — 2151 Washington-blvd. Reading room, 2221 W. Madison.
FOURTH CHURCH — Harvard-av. and Marquette-rd. Reading room, 6308 Harvard-av.
FIFTH CHURCH — 4840-50 Dorchester-av. Reading room, 4707 Lake Park-av.
SIXTH CHURCH—11321 Prairie-av. Reading room, 11104 Indiana-av. No Sun. eve. serv.
SEVENTH CHURCH — 5318 Kenmore-av. Reading room, 1054 Wilson-av.
EIGHTH CHURCH — 4359 S. Michigan-av. Reading room, 112 E. 44th-st.
NINTH CHURCH—6154 Woodlawn-av. Reading room, 6248 Kimbark-av.
TENTH CHURCH — 5640 Blackstone. Reading room, 5500 Blackstone-av.
ELEVENTH CHURCH — 2840 Logan-blvd. Reading room, 3059 Logan-blvd.
TWELFTH CHURCH—635 Grace-st. Reading room, 723 Grace-st.
THIRTEENTH CHURCH—10317 Longwood-dr. Sunday, 10:30 a. m. Reading room, 11041 Halsted-av.
FOURTEENTH CHURCH—Corner Sunnyside and Paulina. Reading room, 1093 Montrose.
FIFTEENTH CHURCH — 301 N. Central-av. Reading room, 5523 W. Lake-st., Austin.
SIXTEENTH CHURCH—7201 N. Ashland-av. Reading room, 7125 N. Clark-st.
CHRISTIAN SCIENCE SOCIETY — The Masonic temple, 32 W. Randolph-st. Extra testimonial meeting Wednesday noon.
EIGHTEENTH CHURCH—Bryn Mawr public school, Jeffery-av., near 73d-st. Reading room, 2253 E. 71st-st.
SUBURBAN CHURCHES.
EVANSTON — FIRST CHURCH—Chicago-av. and Grove. Sunday, 11 a. m. and 8 p. m. and Wednesday, 8 p. m. Reading room, 1609 Chicago-av.
GLENCOE — FIRST CHURCH — Vernon and Hazel-avs. Sunday, 11 a. m.; Wednesday, 8 p. m. Reading room, 327 Park-av.
WILMETTE — FIRST CHURCH—Central-av. and 10th. Sunday, 11 a. m.; Wednesday, 8 p. m. Reading room, 1163 Wilmette-av.
These are branches of The Mother Church, The First Church of Christ, Scientist, in Boston, Mass.

RADIO CASTING:
SEVENTH CHURCH, SUNDAY, 10:40 A. M. WEBH, 370 METERS.
FIFTH CHURCH, SUNDAY, 7:40 P. M., WMBB, 250 METERS.

Christian Science Lectures
By Members of the Board of Lectureship.
SEVENTH CHURCH—Sunday, December 12, 3:30 p. m. In church edifice.
NOONDAY LECTURE—Monday, December 13, 12:10 p. m. in Studebaker theater.
SECOND CHURCH—Thursday, December 16, 8 p. m. In church edifice.
NINTH CHURCH — Friday, December 17, 8 p. m. In church edifice.

PRESBYTERIAN.

SECOND PRESBYTERIAN CHURCH,
1936 S. Michigan-av.
[Any South Side bus to the door.]
Dr. W. Clyde Howard, Pastor.
11 A. M.:
"Through Garden to God."
7:45 P. M.:
"The Shoes of Happiness."
Philip Manuel, Organist and Director. Famous Second Church Quartet at both services.
HOTEL GUESTS ESPECIALLY INVITED.

CHURCH OF THE COVENANT,
S. E. Cor. Belden-av. and N. Halsted-st. 2300 NORTH.
REV. LEONARD CALVERT, PASTOR.
11 a. m.: "The Joke of the Glory of the Age."
8 p. m.: "Love at Home."
THIS CHURCH STANDS FOUR SQUARE FOR THE AUTHORITY AND INTEGRITY OF THE BIBLE AS THE WORD OF GOD.

SUNDAY EVENING CLUB.

SUNDAY EVENING CLUB,
Orchestra Hall.
ORGAN RECITAL, 7:40. ADDRESS AT 8.
"THE STARS ABOVE THE FREIGHT TRAINS."
DR. ALBERT W. PALMER,
Oak Park.
CHOIR OF 100.
Seven O'Clock Service.
Dr. Ozora Davis,
CHICAGO THEOLOGICAL SEMINARY.
Doors Open, 6:30. Come Early.
Hotel Guests Especially Invited.

EPISCOPAL.

ST. JAMES' CHURCH,
Huron-st., bet. State and N. Michigan-blvd.
DUNCAN H. BROWNE, S.T.D.
Sunday Services:
8 a. m., holy communion.
9:45 a. m., School of Religion.
11 a. m., morning prayer and sermon.
Dr. Browne, Preacher.
Mr. Glen Hunter, starring in "Young Woodley," will read the lesson at the 11 o'clock service.

LECTURES AND DEBATES.

CHICAGO FORUM,
ERLANGER THEATER,
Clark, Near Randolph.
Sunday Afternoon, 3:15.
Mordecai W. Johnson
of Washington, First Negro President of Howard University, the largest institution of its kind in America.
"PROGRESS AND PROBLEMS OF THE COLORED PEOPLE."
Questions from the Audience.

CONGREGATIONAL.

THE NEW FIRST CONGREGATIONAL CHURCH,
Corner Washington-Ashland-blvds.
REV. WALTER A. MORGAN, D. D., Minister.
REV. HARMON O. JOHNSON, Asst. Minister.
10:30 a. m.: "In the Image of God."
7:45 p. m.: "Called to Be Saints."
REV. W. A. MORGAN PREACHING.

INDEPENDENT.

MOODY MEMORIAL CHURCH
Built for Greater Chicago.
[Clark and La Salle-sts., at North-av.]
Pastor P. W. Philpott
CONDUCTING ALL SERVICES.
10:45 a. m.—"CHRIST'S PRAYER FOR HIS OWN." Fifth of a series of messages on "The Prayers of Jesus."
8:00 p. m.—AN EVANGELISTIC MESSAGE.
9:45 a. m.—Bible School.
3:30 p. m.—Heart Talk by the Pastor.
6:45 to 8 p. m.—Service of Song.
Special Music.
Mr. A. E. Greenlaw,
Noted Baritone, will sing at all services.
Strangers Welcome.
Over 4,000 Individual Seats—ALL FREE.

Chicago Ethical Society,
A nonsectarian religious society to foster the knowledge, love and practice of the right.
THE STUDEBAKER THEATER,
418 S. Michigan-av.
Sunday, Dec. 12, at 11 a. m.
Mr. Percival Chubb
will speak on
"Our Moral Chaos and a Way Out."
[With special reference to the article, "Our Moral Anarchy," in the October "Century."]
ALL SEATS FREE.
VISITORS CORDIALLY WELCOME.

Sunday Afternoon at 3:30.
MOODY BIBLE INSTITUTE AUDITORIUM,
Corner La Salle-st. and Chicago-av.
Rev. William H. Hockman.
Subject:
"AN ANCHOR OF THE SOUL SURE AND STEADFAST."
LARGE TRAINED INSTITUTE CHOIR.

Church School of Self-Help
AT MORRISON HOTEL,
2D FLOOR, PARLOR H. 7:30 P. M.:
"THE PASSING EVENTS."
NUMEROLOGY PROVES.
REV. AND MRS. HORATIO W. KEELER,
216 Alexandria Hotel.
INTERVIEW FREE.
Special Character Analysis Lectures,
Thursday and Friday, 7 and 8 p. m.
Alexandria Hotel. Public Invited.

CENTRAL CHURCH,
Orchestra Hall, 220 S. Michigan-av.
Dr. Frederick F. SHANNON.
Sunday Morning—Eleven O'Clock.
All Are Welcome.

Chicago Gospel Tabernacle,
CLARK-HALSTED-BARRY.
PAUL RADER
Will Speak Here
Sunday, 3 p. m.—7 p. m.
BROADCASTING WHT, 400.
12 m. to 3:45 and 5:30 to 11:30 p. m.

METHODIST EPISCOPAL.

FIRST METHODIST EPISCOPAL CHURCH,
"Chicago Temple,"
Clark and Washington-sts.
Dr. John Thompson, Minister
10:45 a. m.:
"SALT."
Rev. Warren N. Clark, D. D.
8:00 p. m.:
"Christmas, Inevitable."
Rev. Aubrey S. Moore, D. D.
Arthur Dunham, Organist.

GRACE METHODIST EPISCOPAL CHURCH,
N. La Salle at Locust-st.
Charles Copeland Smith, Minister.
11 A. M.:
Dr. R. J. Wade.
7 P. M.:
Paul Malcom
from Armenia will give his own life story.
Alight from any Clark-st. car at Locust and walk one block west.

BAPTIST.

THE GREATER IMMANUEL,
2320 S. Michigan-av.
Pastors:
JOHNSTON MYERS, D. D.
ROBERT VAN MEIGS.
Services 9:30, 11, 6:45, 7:45.
11 a. m.: "The Sunday Newspaper."
7:45 p. m.: "The Incarnation of Jesus," the second in a series of twelve sermons on the life of Jesus.
Our new Orchestra will play at the Sunday School and a prelude to the church service.

DIVINE SCIENCE.

CHURCH OF THE LIVING CHRIST.
THE BLACKSTONE HOTEL.
ENGLISH ROOM.
Rev. Alice R. Ritchie, D. S. D.
Services at 11 a. m.; Sunday School.
"Joy to the World."
Weekly activities, 1712 Straus Bldg.
Half hour meetings daily at 12:15.

LUTHERAN.

WICKER PARK LUTHERAN
ALL ROADS LEAD TO WICKER PARK.
Take auto, surface, or elevated to
Hoyne and Le Moyne-avs.
10:30 a. m.: "The Fifth Trumpet."
4 p. m.: "The Second Commandment."
Over WCFL [491.5.]
DR. S. P. LONG, PASTOR.

# PATH OF TYPIST OFTEN LEADS TO CHAIR OF BOSS

BY HARPER LEECH.

They say the business schools find that many young men are averse to taking shorthand courses at present because the woman stenographer has so preëmpted the field that there is a feeling that the craft is effeminate.

If such is the case, a lot of young fellows don't know their own interests and are shutting themselves off from careers which are about as masculine as anything this age has to offer. The number of important business executives one encounters, who began as the private secretaries of men who built up great corporations, is almost as great as the number of women secretaries met, who are conducting a great part of the executive functions of great businesses.

But there is this important difference—rarely indeed does the competent woman secretary later become the executive—in fact that's not what most of them aspire to. This is no place to indulge in the hackneyed arguments about woman's capacity, but the cruder feminism of a decade ago is about passé in this biologic age, and nobody is more emphatic in repudiation of it than women of real brilliance. It was the voluble and incompetent sisterhood who did most of the shrieking about woman's right and ability to run mines and steel mills, but women who really can are usually the women who never would, unless some trick of inheritance thrust the job upon them.

There has always been a great deal of bunk about women's privilege of work. Women have always been better paid than men on the stage—on the average, and no woman who could write, paint or carve has probably been prevented from rising to the top, certainly not in recent centuries. Now that nobody can deny that they have a pretty wide range of choice, we find that they are selecting definite sorts of careers and eschewing others. What they are electing to do and what they are neglecting is just about what the most rampant Tories would have expected.

This writer happens to be a member of a craft in which women are so accustomed to outshine men, that surprise is due when women fail to grab an opportunity rather than when they take it—but this observation may not be out of place.

Gilbert Chesterton long ago observed that the most competent minor women executives in business are primarily domestic, and their office keeping is a vicarious housekeeping. Matrimony is inevitably the destiny of the great majority of such women.

It is in the individualistic and dramatic careers offered by the arts that the woman is more likely to persist.

So that is why one meets equally competent secretaries of both sexes to industrial executives, but rarely if ever meets the woman who eventually took the boss' job. Of course a good many have taken the boss and through him the business and its direction.

## MONEY AND EXCHANGE

Money in Chicago firm at 5 per cent on collateral; commercial paper, 4¼@5 per cent, 5½ per cent over the counter. Bankers' acceptances, 3⅝@3¾ per cent. New York exchange by wire, par. Chicago bank clearings yesterday were $99,400,000, compared with $125,900,000 a week ago, and $119,800,000 a year ago.

NEW YORK MONEY MARKET.

NEW YORK.—(AP)—Prime commercial paper, 4½@4¾ per cent. Bar silver, domestic, 53⅝c. Mexican dollars, 40½c. Call money easier; all loans 4½ per cent; closing bid, 4½ per cent. Time loans steady; mixed collateral, 60-90 days, 4⅝ per cent; 4-6 months, 4⅝ per cent.

FOREIGN EXCHANGE.

Closing foreign exchange in amounts of $25,000 and over between banks as quoted by the Illinois Merchants Trust company:

| | Dec. 10. | Dec. 9. | Wk. ago. | Yr. ago. |
|---|---|---|---|---|
| London— | | | | |
| Cables | 485.00 | 485.00 | 485.00 | 485.13 |
| Checks | 484.50 | 484.50 | 484.50 | 484.88 |
| Paris— | | | | |
| Cables | 3.91 | 3.93 | 3.92¼ | 3.78¼ |
| Checks | 3.90 | 3.92 | 3.91¼ | 3.78 |
| The following quotations are for checks: | | | | |
| Italy | 4.38 | 4.34 | 4.35½ | 4.02¼ |
| Antwerp | †13.92 | †13.91¼ | †13.91 | 4.53¼ |
| Swiss | 19.33¼ | 19.32¼ | 19.28¼ | 19.28¼ |
| Holland | 39.98 | 39.99 | 39.99 | 40.19 |
| Denmark | 26.64 | 26.63¼ | 26.65 | 24.96 |
| Sweden | 26.73 | 26.72 | 26.70 | 26.76¼ |
| Norway | 25.32 | 25.36 | 25.55 | 20.10 |
| Spain | 15.19 | 15.19 | 15.21¼ | 14.25 |
| Germany | 23.78 | 23.78 | 23.78¼ | 23.81¼ |
| Austria | 14.25 | 14.25 | 14.25 | 14.25 |
| Poland | 12.50 | 12.50 | 12.50 | 12.00 |
| Greece | 1.27¼ | 1.28¼ | 1.31¼ | 1.30 |
| Roumania | .50¼ | .50¼ | .54¼ | .47 |
| Jugo-Sl. | 1.77 | 1.77 | 1.77 | 1.77½ |
| Cz.-Slov. | 2.96 | 2.96¼ | 2.96¼ | 2.96½ |
| Finland | 2.53½ | 2.53½ | 2.53½ | 2.53 |
| Canada | ‡.63 | ‡1.17 | ‡.55 | ‡.16 |
| Argentina | 41.08 | 41.05 | 41.05 | 41.70 |
| Brazil | 11.90 | 12.35 | 12.45 | 14.65 |
| Hongkong | 48.20 | 48.05 | 48.05 | 58.25 |
| Shanghai | 59.75 | 59.85 | 59.00 | 77.10 |
| Japan | 49.65 | 49.65 | 49.65 | 43.50 |
| Chile | 12.15 | 12.15 | 12.15 | 12.39 |
| India | 36.45 | 36.45 | 36.45 | 37.10 |
| Bulgaria | .73 | .73 | .73 | .72 |
| Singapore | 56.50 | 56.50 | 56.50 | 57.10 |
| Hungary | .00145 | .00145 | .00145 | .0014 |

‡Per thousand premium. All other quotations in American cents. †Belgium new unit "Belga." ‡Per thousand discount.

## WALL STREET NOTES

NEW YORK, Dec. 10.—(AP)—Confused price movements again developed in today's curb market with neither bulls nor bears able to gain any decided advantage.

Oils moved within rather narrow and irregular limits. Lion Oil duplicated the year's top price and heavy trading again took place in Carib Syndicate, although it failed to better the top price established yesterday.

In the industrial division, Rand Kardex fell back more than 2 points on the consent decree forbidding the merger of that company with its competitor, Globe Wernicke. A brisk demand for Habirshaw Cable sent that stock up nearly 4 points to a new peak at 15¾.

A 2 point jump in Marmon was the outstanding development in the motor group. Victor Talking Machine was bid up more than 4 points to a new high record at 124¾ despite the fact that bankers who recently purchased an option on a majority interest in that company only offered minority stockholders 115 for their stock. Woolworth [new] was active and strong, closing 2 points higher at 130.

American Gas and Electric fell back 2 points on profit taking following the announcement of a 40 per cent stock dividend.

Leadership of the upward movement in the bond market passed to United States government obligations, which were eagerly sought following the announcement that the new $200,000,000 treasury issue had been oversubscribed. All of the treasury bonds sold at the best prices of the year.

Foreign issues were somewhat less active but most of them maintained a firm tone. French 7s repeated their high price of the year at 97¾ and the Nord Railways 6½s advanced a point to a new peak above 90.

A strong buying movement in the six per cent bonds of the Chile Copper company was a feature of the trading in domestic securities. More than $500,000 of these liens were turned over with the price advancing to a new high around 109¾. Central Steel 8s, Dominion Iron and Steel 5s, and Brooklyn Union Gas 5½s gained 1 to 2½ points.

# NEW YORK · BOND · TRANSACTIONS

GENERAL BOND MARKET

FOREIGN

[illegible]

DOMESTIC

| No. thous. | | High. | Low. | Close. |
|---|---|---|---|---|
| 5 | Atl & D 1st 4s '48 | 80¼ | 80¼ | 80¼ |
| 3 | do 2d 4s 1948 | 72⅞ | 72¾ | 72⅞ |
| 9 | Atl C L 1st con 4s '52 | 94½ | 94⅛ | 94⅛ |
| 2 | Baldwin L 5s '40 | 107 | 107 | 107 |
| 17 | Balt & O 6s '29 | 102⅝ | 102½ | 102½ |
| 41 | do ref gen 6s C '95 | 108 | 107⅞ | 108 |
| 3 | do 1st gold 5s '48 | 104½ | 104½ | 104½ |
| 25 | do ref 5s '95 | 100¼ | 100⅛ | 100⅛ |
| 56 | do deb 5s 2000 | 100¼ | 100 | 100 |
| 37 | do cvt 4½s '33 | 97¼ | 97 | 97 |
| 6 | do gold 4s 1948 | 93¾ | 93½ | 93¾ |
| 4 | do 4s PLE&WV d '41 | 92⅞ | 92¾ | 92¾ |
| 2 | do 4s PLE&WV reg | 91 | 91 | 91 |
| 2 | do 4s T & C d '59 | 81⅞ | 81⅞ | 81⅞ |
| 1 | do 5s S W d '50 | 102 | 102 | 102 |

Friday, Dec. 10, 1926.

Total sales, par value......$ 13,376,000 Year ago ......$ 9,217,000
Total 1926, par value..... 2,830,876,000 Previous year ...... 3,229,547,000

UNITED STATES GOVERNMENT WAR LOANS.

| Sales in thous. | Issue— | High. | Low. | Last. | Net chge. | Closing— Bid. | Asked. | Yield. | Close Dec. 11, 1925. |
|---|---|---|---|---|---|---|---|---|---|
| 87 | Liberty 3½s, 1932-'47 | 100.23 | 100.18 | 100.22+ | .1 | 100.22 | 100.23 | 3.37 | 99.28 |
| ...... | Liberty 1st cv 4s, 1932-47 | ...... | ...... | ...... | ... | 100.00 | ...... | 4.00 | ...... |
| 1 | Liberty 2d 4s, 1927-'42 | 100.5 | 100.5 | 100.5 — | .4 | 100.5 | 100.16 | 3.89 | ...... |
| ...... | Lib 1st-2d cv 4¼s, 1932-'47 | ...... | ...... | ...... | ... | 102.10 | ...... | ...... | ...... |
| 35 | Liberty 1st cv 4¼s, 1932-'47 | 102.29 | 102.21 | 102.24+ | .2 | 102.24 | 102.27 | 3.73 | 101.26 |
| 424½ | Liberty 2d cv 4¼s, 1927-'42 | 101.00 | 100.29 | 100.30 | ... | 100.30 | 101.00 | 3.58 | 100.23 |
| 37 | Liberty 2d cv 4¼s, reg | 100.29 | 100.27 | 100.29+ | .5 | ...... | ...... | .... | ...... |
| 177 | Liberty 3d 4¼s, 1928 | 101.13 | 101.7 | 101.13+ | .6 | 101.10 | 101.13 | 3.52 | 101.00 |
| 7 | Liberty 3d 4¼s, reg | 101.8 | 101.8 | 101.8 + | .3 | ...... | ...... | .... | 100.29 |
| 274 | Liberty 4th 4¼s, 1933-'38 | 103.6 | 103.1 | 103.5 + | .3 | 103.5 | 103.6 | 3.73 | 101.31 |
| 8 | Liberty 4th 4¼s, reg | 103.3 | 103.00 | 103.3 + | .3 | ...... | ...... | .... | 101.28 |
| 38 | U S Treasury 4¼s, 1947-'52 | 110.00 | 109.27 | 110.00+ | .5 | 109.30 | 110.00 | 3.58 | 106.13 |
| 20 | U S Treasury 4¼s, reg | 109.24 | 109.24 | 109.24+ | .37 | ...... | ...... | .... | ...... |
| 167 | U S Treasury 4s, 1944-'54 | 106.1 | 105.26 | 106.00+ | .6 | 105.31 | 106.1 | 3.56 | 102.30 |
| 250 | U S Treasury 3¾s, 1946-'56 | 102.29 | 102.27 | 102.29+ | .6 | 102.29 | 102.31 | 3.54 | ...... |

Note.—Fractions on United States government bonds, including net changes, are quoted in thirty-seconds of 1 per cent.

| No. thous. | | High. | Low. | Close. |
|---|---|---|---|---|
| 46 | Barns deb 6s '40 war | 99½ | 99¼ | 99¼ |
| 5 | Belding H 6s '36 | 97¼ | 97¼ | 97¼ |
| 21 | Bell T Pa 5s B '48 | 102⅝ | 102¼ | 102⅝ |
| 59 | Beth Stl Con 6s '48 | 101½ | 101¼ | 101⅜ |
| 12 | do con 5½s '53 | 96⅝ | 96⅜ | 96⅝ |
| 6 | do rfg 5s '42 | 100¾ | 100⅝ | 100⅝ |
| 9 | do p m 5s 1936 | 98⅛ | 97¾ | 98⅛ |
| 5 | Botany 6½s '34 | 88⅝ | 88⅝ | 88⅝ |
| 3 | B & 7th A con 5s '43 | 73 | 73 | 73 |

[illegible]

| No. thous. | | High. | Low. | Close. |
|---|---|---|---|---|
| 5 | Erie & G R 6s '57 | 111½ | 111½ | 111½ |
| 5 | Fed L&T 5s '42 stpd | 95½ | 95½ | 95½ |
| 7 | Fran Sug 7½s '42 | 106 | 106 | 106 |
| 1 | Fisk Rub 8s '41 | 116½ | 116½ | 116½ |
| 12 | Fla E C 5s '74 | 99⅞ | 99⅝ | 99⅞ |
| 12 | do 4½s '59 | 98¼ | 98 | 98¼ |
| 3 | Fonda J&G 4½s '52 | 64¼ | 64¼ | 64¼ |
| 7 | Gal H&H 5s '33 | 96⅞ | 96⅝ | 96⅞ |
| 36 | Gen Pet 5s '40 | 101½ | 101¼ | 101½ |

[illegible]

| No. thous. | | High. | Low. | Close. |
|---|---|---|---|---|
| 1 | do 4s '48 stpd | 94⅝ | 94⅝ | 94⅝ |
| 1 | do gold 4s '06-'41 | 97½ | 97½ | 97½ |
| 33 | Penn D C 6s '41 | 99⅝ | 99½ | 99½ |
| 2 | Peo & P 5½s '74 | 103¼ | 103⅛ | 103⅛ |
| 25 | Perc M ref 5s '56 | 103½ | 103½ | 103½ |
| 1 | do 4s '56 | 89 | 89 | 89 |
| 1 | Phil Co rfg 6s '44 | 104¼ | 104¼ | 104¼ |
| 6 | do cvt 5½s '38 | 100½ | 100⅝ | 100⅝ |
| 3 | Philipp Ry 4s '37 | 42½ | 42½ | 42½ |
| 2 | Pierce-Ar deb 8s '43 | 108¼ | 108¼ | 108¼ |
| 5 | PCC&StL 5s A '70 | 107 | 107 | 107 |
| 8 | do 5s B '75 | 107⅛ | 107 | 107 |
| 2 | do 4s F '53 | 97¾ | 97¾ | 97¾ |
| 3 | Pitts S&LE1st 5s '40 | 102 | 102 | 102 |
| 1 | Pocah Col 5s '57 | 91⅝ | 91⅝ | 91⅝ |
| 6 | Pt Arthur C 6s '53 A | 105½ | 105¼ | 105⅜ |
| 6 | Port E Pwr 6s '47 | 100 | 100 | 100 |
| 1 | Port RL&P 7½s '46 | 106¼ | 106¼ | 106¼ |
| 2 | do 5s '42 | 91 | 91 | 91 |
| 1 | Prod & R 8s '31 | 110¾ | 110¾ | 110¾ |
| 8 | Pub SEP&L 6s '48 | 107 | 106⅞ | 106⅞ |
| 4 | P S N J 6s '44 | 104 | 103¾ | 103¾ |
| 6 | Punta Al 7s '37 | 110½ | 110½ | 110½ |
| 10 | Read C 4½s '97 | 98¼ | 98⅛ | 98¼ |
| 2 | Rem Arms 6s '37 | 95 | 94½ | 95 |
| 6 | Rep I & S rf 5½s '53 | 99¼ | 98⅝ | 98⅞ |
| 2 | Rio G&W 1st 4s '39 | 91¾ | 91¾ | 91¾ |
| 1 | do col 4s '49 | 84⅝ | 84⅝ | 84⅝ |
| 25 | RIArk&L 4½s '34 | 94⅝ | 94⅝ | 94⅝ |
| 4 | Rochester G 7s '46 | 111⅛ | 111⅛ | 111⅛ |
| 3 | Rog Brown 7s '42 | 50 | 50 | 50 |
| 7 | do 7s stpd | 49⅞ | 49⅝ | 49⅞ |
| 32 | StLIM&S rf 4s '29 | 97⅝ | 97⅝ | 97⅝ |
| 37 | do 4s R&G div '33 | 93⅝ | 93½ | 93⅝ |
| 6 | StLRM&P 5s '55 | 77½ | 75⅝ | 77½ |
| 5 | StL&SanF g 6s '31 | 105 | 105 | 105 |
| 7 | do 5½s '42 | 102⅝ | 102⅝ | 102⅝ |
| 24 | do pr l 4s s A '50 | 84⅝ | 84½ | 84½ |
| 14 | do 5s ser B '50 | 100 | 99⅝ | 99⅝ |
| 29 | do gen 6s ser C '28 | 102 | 101¾ | 102 |
| 29 | do adj 6s '55 | 99¼ | 99 | 99⅛ |
| 110 | do inc 6s '60 | 96¾ | 96½ | 96⅝ |
| 8 | St L SW ter 5s '52 | 96½ | 96½ | 96½ |
| 9 | StP&KCSL 4½s '41 | 93 | 92⅝ | 92⅝ |
| 1 | StPM&M c 4½s '33 | 99¾ | 99⅝ | 99¾ |
| 3 | San FP&P 5s '42 | 102½ | 102½ | 102½ |
| 1 | SanA&AP1st 4s '43 | 88¼ | 88¼ | 88¼ |
| 5 | San APS 6s '52 | 106⅜ | 105⅞ | 105⅞ |
| 9 | Schulco 6½s '46 ct | 100⅛ | 99½ | 100⅛ |
| 2 | do 6½s B '46 | 99½ | 99½ | 99½ |
| 1 | Seab A L 4s '50 stp | 80¼ | 80¼ | 80¼ |
| 74 | do con 6s '45 | 96⅜ | 96⅝ | 96⅝ |
| 39 | do adj 5s '49 | 82½ | 82⅜ | 82½ |
| 14 | Seab A Fla 6s '35 | 96 | 95⅝ | 95⅝ |

[illegible]

| No. thous. | | High. | Low. | Close. |
|---|---|---|---|---|
| 6 | W Un 6½s '36 | 111⅞ | 111⅞ | 111⅞ |
| 11 | do col 5s '38 | 101¼ | 100⅞ | 101¼ |
| 1 | do rl est 4½s '50 | 99 | 99 | 99 |
| 5 | W Shore 4s 2361 | 86½ | 86½ | 86½ |
| 5 | do 4s reg | 85¾ | 85¾ | 85¾ |
| 5 | W Va C&C 6s '50 | 79 | 79 | 79 |
| 61 | Westing E 5s '46 | 101¼ | 101 | 101⅛ |
| 111 | Wheel St 5½s '48 | 97 | 95⅝ | 97 |
| 4 | Wheel & L E 4s '49 | 87 | 87 | 87 |
| 21 | White S M 6s '36 | 99 | 98⅝ | 99 |
| 4 | Wick S cvt 7s '35 | 43¼ | 43¼ | 43¼ |
| 2 | Wilkes &E 1st 5s '42 | 72 | 72 | 72 |
| 22 | Wil & C 1st 6s '41 | 101⅝ | 101¼ | 101½ |
| 2 | Winch A 7½s '41 | 104½ | 104½ | 104½ |
| 7 | Wis C gen 4s '49 | 81 | 80½ | 81 |
| 5 | Yngstwn S&T 6s '43 | 103⅝ | 103¾ | 103¾ |

## CORPORATION EARNINGS

COLUMBIA GAS AND ELECTRIC.

Consolidated statement of company and subsidiaries, controlled by over 90 per cent common stock ownership or lease, including the Ohio Fuel corporation, for twelve months ended Oct. 31, shows a gross of $91,721,140, net after depreciation, depletion and taxes $31,816,464, and total income $34,647,280. Surplus after charges and after preferred dividends of subsidiaries is $25,992,741.

WESTERN UNION.

| For October— | 1926. | 1925. |
|---|---|---|
| Gross | $11,705,337 | $12,014,625 |
| Oper. income | 1,469,804 | 1,797,455 |
| For eleven months— | | |
| Gross | $112,188,223 | $104,611,956 |
| Oper. income | 12,958,584 | 13,470,018 |

## IN FOREIGN STOCK MARKETS.

LONDON, Dec. 10.—(AP)—Bar silver, 24 11-16d per ounce. Money, 3⅝ per cent. Discount rates, short bills, 4 9-16 per cent; 3 month bills, 4½@4 9-16 per cent.

PARIS.—(AP)—Prices were irregular on the bourse today. Three per cent rentes, 49f 70c. Exchange on London, 124f 20c. Five per cent loan, 54f 75c. The dollar was quoted at 25f 78c.

## INVESTORS' GUIDE

[Registered U. S. Patent Office.]

*Inquiries must bear the signature and address of writer. Answers of public interest will be published, those not of general interest will be mailed if stamped, self-addressed envelope is inclosed. Address letters to Investors' Guide.*

Answers are based upon information which THE TRIBUNE believes correct, but beyond care in securing it THE TRIBUNE assumes no responsibility.

***Saturday, December 11, 1926.***

[Copyright: 1926: By The Chicago Tribune.]

***Virginia Electric and Power.***

M. E. B.—Virginia Electric and Power company (formerly Virginia Railway and Power company) was incorporated in Virginia in 1909.

It is issuing $6,000,000 first and refunding mortgage 5 per cent bonds, series A, due 1955, making a total of $9,000,000 bonds now outstanding under this mortgage.

There are also outstanding $19,951,000 divisional mortgage bonds and $4,029,650 securities of subsidiaries and leased company.

The first and refunding mortgage bonds, series A, are secured by a first mortgage on certain portions of the property and, on other property, by a mortgage subject to about $19,854,000 of underlying bonds.

Consolidated net earnings for the twelve months ended Oct. 31, 1926, were $5,731,257.

This is equal to 3.2 times the amount required annually for interest on these bonds plus charges of prior securities and rentals.

These bonds offer a high grade investment suitable for a business man's funds.

***Brief Answers.***

H. S. D., Columbus, O.—La Belle Iron Works first and refunding 5s and 6s of 1940 now are secured by a first mortgage on the property. They are a sound investment.

W. L. D., Erie, Pa.—The Hocking Valley railway 6 per cent equipment trust notes No. 32 A (prior lien) due annually to Jan. 15, 1935, are a sound investment.

O. P. A., Oak Park, Ill.—The Mahoning Coal railway first mortgage 5s of 1934 are a sound investment.

## U. S. TREASURY STATEMENT

WASHINGTON, D. C., Dec. 10.—The following is a statement of the condition of the United States treasury on Dec. 8:

| | |
|---|---|
| Income to date this year | $1,424,811,395 |
| Income to date last year | 1,366,511,269 |
| Increase | $ 58,300,126 |
| Income over outgo this year | $ 32,393,547 |
| Income over outgo last year | 49,520,381 |
| Decrease | $ 17,126,834 |
| Balance general fund today | $ 131,645,532 |
| Balance previous day | 133,805,767 |
| Decrease | $ 2,160,235 |

## LONDON WOOL AUCTION.

LONDON, Dec. 10.—(AP)—At the closing wool sale of the series 7,774 bales were offered, of which 6,000 were sold. There was a poor selection, which was slow of sale, with prices generally in buyers' favor. Compared with previous sales, fine merinos were 5 per cent, medium 7½, inferiors 10@15, crossbreds, fine, par to 5; medium and coarse, 5; inferior, 7½; slipes, 5; Puntas and Falkland, par to 5 per cent lower. Capes were quoted 5@7½ per cent lower, but bulk was bought in. The home trade bought 44,000, the continent 48,000, and America 1,000 bales, while a total of 40,500 bales was held over.

# STOCKS CONTINUE ADVANCES UNDER INDUSTRIAL LEAD

## YESTERDAY'S AVERAGES

| | High. | Low. | Last. | Net Chg. |
|---|---|---|---|---|
| 25 railroads | 100.47 | 99.08 | 100.06+ | 1.06 |
| 25 industrials | 179.81 | 177.65 | 179.11+ | .91 |
| 50 stocks | 140.14 | 138.36 | 139.58+ | .93 |

New York, Dec. 10.—(AP)—Stock prices continued to move ahead today under the leadership of the high priced industrial specialties. Trading showed a marked expansion in volume, but appeared to be dominated largely by professional operators.

An unexpectedly large increase in the November unfilled orders of the United States Steel corporation, easy money rates and favorable trade news furnished the main impetus for the advance.

Rails, as a group, gave an even more impressive demonstration of strength than the industrials, with rumors of higher dividends and "buying for control" fanning the speculative flame.

**Concessions on Call Money.**

Call money renewed at 4½ per cent and held steady at that figure all day although concessions below the official rate were reported in the outside market.

U. S. Steel common changed hands in rather large blocks at times, but closed only fractionally higher at 151½. Baldwin closed 2⅝ points higher at 157 after selling nearly a point above that figure. General Motors, Allied Chemical, and American Smelting showed only fractional changes.

Spirited bidding for International Harvester carried that issue up more than 6 points to a new record top at 155¾, but it slid back to 153¾ at the close. Among the many other issues to break into new high ground were Crucible Steel, South Porto Rican Sugar, General Motors 7 per cent preferred, American Railway Express and Owens Bottle.

**Packing Shares Higher.**

Revival of strength and activity in the Packing Company shares, based on reports of steady improvement in that industry, was one of the features of the session. Wilson Co. preferred soared nearly 6 points to a new top at 78½, and the Armour issues and Cudahy showed substantial fractional net gains.

Increased activity developed in the low priced motors under the leadership of Chrysler, with rumors of a new combination of manufacturers stimulating the advance. Chain store and merchandising issues continued to respond to reports of record breaking holiday business, with Woolworth and National Department Stores standing out.

In the railroad group, Pere Marquette, Pittsburgh & West Virginia, and Lehigh Valley established new high levels for all time. The speculative belief that coal carrying roads would make a more generous distribution of earnings to stockholders as a result of unusual prosperity this year was an important factor in the advance.

## RAW SILK MARKET.

NEW YORK, Dec. 10.—(AP)—SILK—Raw steady. Prices per pound: Japanese grand double extra, $6.12½@6.17½; double extra, $5.77½@5.82; extra, $5.67¼@5.72½; best No. 1 to extra, $5.62¼@5.67½; Canton new style, 14-16s, $4.00; Shanghai steams, three dancers, $6.00.


WANTED

Broker to underwrite or sell 1,000 shares ($75,000) second issue of Class A stock of an Old Line Legal Reserve Life Insurance Company.

Address C B 470, Tribune


ILLINOIS MERCHANTS TRUST COMPANY

The Annual Meeting of the stockholders of Illinois Merchants Trust Company will be held at the office of the Company, Number 231 South La Salle Street, in the City of Chicago, County of Cook and State of Illinois, at ten o'clock A. M., on Thursday, January 6, A. D. 1927, for the election of directors and for the transaction of such other business as may properly come before the meeting.

Chicago, December 11, A. D. 1926.

H. W. KITCHELL, Secretary.

*The Board of Directors of the Industrial Acceptance Corporation has declared a quarterly dividend of one and three-fourths per cent on the first preferred stock and a regular quarterly dividend of two per cent and an extra dividend of one-half of one per cent on the second preferred stock and a dividend of fifty cents per share on the common stock of the Corporation, payable January 2, 1927, to stockholders of record at the close of business December 17, 1926.*

H. F. STEVENSON, *Treasurer.*

AMERICAN CAN COMPANY

Preferred Stock

A quarterly dividend of one and three-quarters per cent has been declared on the Preferred Stock of this Company, payable January 3rd, 1927, to Stockholders of record at the close of business December 16th, 1926. Transfer books will remain open. Checks mailed.

R. A. BURGER, Secretary.


*Notice to Bondholders*

**Bonds Called**

*for Prepayment at 3% Premium*

First Mortgage 6% Real Estate Bonds secured by

**Vitanola Talking Machine Company**

South 52nd Avenue near 19th Street, Chicago

*Issue Dated August 1, 1919*

The Bonds of this Issue numbered 221 to 590, inclusive, are called for prepayment on February 1, 1927, at 103, in addition to accrued interest to that date. Bonds of earlier maturity numbered 1 to 220 have been paid at par and interest.

The property securing these First Mortgage Bonds has recently been purchased by the Edison Electric Appliance Company.

*January Investment List Now Ready*

*Ask for List No. T-1211*

**Greenebaum Sons Investment Company**

La Salle and Madison Streets

Uptown Office: 4752 Broadway, at Lawrence

Offices in Principal Cities

*Oldest Real Estate Bond House—Founded 1855*



*Interesting! Instructive! Profitable!*

**Have You Joined The $1,000 Want Ad Contest Yet!**

The Tribune Want Ad Contest is being stormed daily with a flood of letters from successful Want Ad users. You can join this contest by writing us a short letter. Tell how Tribune Want Ads have helped you. Read the opinions of others on this page and then tell your story! The contest is open to everybody. The prizes are:

1st prize, $500
2nd prize, $200
3rd prize, $100

4 prizes of $25 each
10 prizes of $10 each
AND $5 for every letter published

*The conditions: Write us a letter telling the story of an actual Want Ad experience. Your letter should contain not more than 500 words. The contest closes December 15th. Address all letters to the Want Ad Contest, 1112 Tribune Tower, Chicago.*

—TOLD MORE—AND SOLD

*"I placed a Tribune Want Ad offering an Oakland Landau Sedan for sale. I intended to run the ad only once, on a Saturday, but The Tribune salesman induced me to run it Sunday also. I owe him, as well as The Tribune, many thanks because I sold the car on the Sunday ad."—S. P. Chambers, 2209 South Michigan avenue.*

SERVICE

*"I advertised a Ford Coupe for sale in The Tribune. The car was sold for cash to the first party who answered the ad. This is what you call service, both to the advertiser and the party in need of the advertised article. I am still getting more replies but the first day did the work."—Florence M. Padden, 660 Wrigley Building.*

**SUPerior 0100**

***Adtaker!***

**Chicago Tribune Want Ad Section**

# SLACK IN STEEL TRADE TAKEN UP, REPORT SHOWS

BY O. A. MATHER.

In view of the recent reports of slackening in the steel industry, the monthly report on forward business issued by the United States Steel corporation yesterday proved a cheerful surprise. The figures as of Nov. 30 showed an increase of 13,786 tons in unfilled orders last month, whereas earlier estimates were for an increase of 50,000 to 100,000 tons.

Furthermore, it appears that mill operations have taken a spurt in the last week or so. The Steel corporation's current production is around 80 per cent of capacity compared with 76 per cent about a week ago. The average for the whole industry now is placed at about 72 per cent, compared with about 73 per cent for several preceding weeks. Large railroad buying has caused the improvement.

**Third Monthly Increase.**

The November report marks the third consecutive month to show an increase, although the gain since Aug. 31 had been only 265,111 tons. Total unfilled orders on Nov. 30 were 3,807,447 tons, which is the smallest amount shown at the end of any November since 1914 and is 774,333 tons below a year ago.

But changes in these unfilled tonnage reports are no longer a true barometer of the general industrial situation, and comparisons now are of economic significance only as showing the progress of what has come to be known as the hand-to-mouth buying policy of consumers.

The week end mercantile reviews are consistently cheerful, with particular stress laid on the improvement of retail trade caused by cold weather and large holiday buying. But wholesale trade and industrial operations are somewhat smaller.

"Current wholesale distribution of dry goods was ahead of last week and exceeded a year ago," Marshall Field & Co. say. "Road sales were less than a week ago and did not quite maintain the figure of last year. There were fewer customers in market than last year. Collections were not quite so good."

"Purchases were a little less than last week, but more active than last year," the Credit Clearing House says. "Indebtedness shows a decrease from last week, but an increase over last year. Payments show improvement over both comparative periods."

**Motor Industry Reports Conflict.**

Conflicting reports came from the automobile industry yesterday. Walter P. Chrysler, president of the Chrysler corporation, said plants have been operating practically at capacity all fall and retail deliveries for November show a 100 per cent increase over the same month last year. For the last five months they showed a 33 per cent increase over the corresponding period last year. Factory forces of the Willys-Overland company have been increased 1,423 during the last three weeks, according to John N. Willys, president.

On the other hand, Detroit industrial employment for the week ended Dec. 3 totaled 204,575, a decline of 1,548 from the preceding week and 53,083 from a year ago.

# BANKS CONTINUE DISBURSEMENT OF YULE DIVIDENDS

Additional Christmas dividends for Chicago bank stockholders were announced yesterday.

Extra dividends were declared by directors of five banks as follows: First National of Englewood, 4 per cent; Drexel State, 4 per cent; Franklin Trust and Savings, 4 per cent and a 10 per cent bonus to employés; Central Manufacturing District bank, 2½ per cent, and Union Bank of Chicago, 2 per cent.

Directors of the West Englewood Trust and Savings bank transferred $150,000 from surplus to undivided profits and authorized the issuance of $100,000 in capital stock, to be sold to present shareholders at $100 a share at the rate of one share for each five held.

Lauritz P. Hwass was elected vice president and trust officer of the Home Bank and Trust company. A. J. Zglenicki, vice president and manager of the new business department, and John J. Blazon, secretary and assistant trustofficer.

Two new suburban banks will open their doors to the public today. They are the State bank of River Grove, with capital and surplus of $25,000 and $12,500, respectively, and headed by W. H. Schaewe as president, and the Edison Park State Savings bank, with capital of $200,000 and surplus of $30,000, and O. A. Christensen as president.

# SUIT IS FILED TO END SEIBERLING-GOODYEAR RULE

Toledo, O., Dec. 10.—(AP)—Fight for control of the Goodyear Tire and Rubber company of Akron and its $200,000,000 in assets took a new turn with the filing of a bill of complaint by K. G. Benedict, a New York woman stockholder, in United States district court here late today.

The suit is aimed to break the control of the common stock alleged to be held by F. A. Seiberling, Russell L. Robinson and Henry S. Manton as voting trustees of a majority of the common stock, said to be dominated by Seiberling, former Goodyear president.

The bill of complaint alleges that Seiberling induced common stockholders to join a voting trust, but did not put in the major portion of his own holdings; that he dominates the majority through relatives; that he has set up competing companies in the rubber industry and has maintained a minority of the board of directors of the Goodyear company to learn the inside workings of the company. It charges that his relations to Goodyear all along have been for his personal benefit to the detriment of the common and other shareholders.

## Two Firms Succeed Noyes & Jackson Co.

Announcement was made yesterday of the organization of two New York stock exchange firms to succeed the present partnership of Noyes & Jackson of Chicago and New York. The business of the Chicago office will be carried on under the name of David A. Noyes & Co., and the firm will continue in the commission business in both grain and securities. The business in New York will be conducted under the name of Jackson, Boesel & Co., and will specialize in securities.

# NEW·YORK·CURB TRANSACTIONS

Friday, Dec. 10, 1926.
[By Associated Press.]

Day's sales .......... 531,700
Bonds, par value .......... $2,936,000

INDUSTRIALS.

| | Sales. | High. | Low. | Close. |
|---|---|---|---|---|
| Am Cyan A...... | 400 | 37 | 35½ | 37 |
| Do pfd...... | 330 | 90 | 89 | 89 |
| Am G & El...... | 3,000 | 107⅞ | 105¼ | 105¾ |
| Do pfd...... | 200 | 97 | 97 | 97 |
| Am L & T...... | 100 | 234 | 233½ | 234 |
| Am P & L pfd... | 50 | 98½ | 98⅛ | 98⅜ |
| Am Rayon ...... | 200 | 9⅜ | 8½ | 8½ |
| Am Seat ctf...... | 700 | 45⅝ | 45 | 45 |
| Do cvt pfd.. | 100 | 45½ | 45½ | 45½ |
| Am Sup Pow B. | 100 | 29½ | 29½ | 29½ |
| An Ch Con Nitra. | 200 | 13¼ | 13⅛ | 13¼ |
| Asso Gas & El.. | 200 | 35⅝ | 35¼ | 35¼ |
| Atl Fruit & Sug.. | 100 | 1¼ | 1⅛ | 1⅛ |
| Auburn Auto... | 50 | 66 | 66 | 66 |
| [illegible] | | | | |

STANDARD OILS. [illegible]

MISCELLANEOUS OILS. [illegible]

MINING. [illegible]

BONDS. [illegible]

FOREIGN. [illegible]

# ·NEW·YORK·STOCK·TRANSACTIONS·

Friday, Dec. 10, 1926.

Total sales, shares....1,717,300 Year ago ..........1,773,700 Total, 1926 ........439,316,580 Previous year .....437,379,380

| Div'd pd. per share. | Bid. | Asked. | Description— | Sales. | High. | Low. | Close. | Net chge. | Close Dec 11, 1925. |
|---|---|---|---|---|---|---|---|---|---|
| $4.00 | 87 | 89 | Abitibi P & P | 200 | 87½ | 87½ | 87½ | .... | 73⅝ |
| .... | 61¾ | 62 | Air & Straus | 300 | 60⅞ | 60 | 60⅞+ | ⅞ | .... |
| 7.00 | 111 | 112 | Do pfd...... | 200 | 111⅞ | 111 | 111 | .... | .... |
| .... | 10 | 10½ | Adv Rumely.. | 3,500 | 11½ | 10 | 10 — | 1 | .... |
| 3.00 | 35 | 36 | Do pfd...... | 1,600 | 38 | 35 | 35 — | 2⅞ | .... |
| 5.00 | 140 | 140½ | †Air Reduc... | 800 | 141¼ | 140½ | 140½— | ⅝ | 112⅞ |
| .... | 7½ | 7⅝ | Ajax Rubber.. | 800 | 7⅝ | 7½ | 7½— | ⅛ | 10¼ |
| 4.00 | 48 | 50 | Alli Real..... | 100 | 50 | 50 | 50 | .... | .... |
| .... | 1⅜ | 1½ | Alaska Juneau | 200 | 1⅜ | 1⅜ | 1⅜ | .... | .... |
| 4.00 | 139½ | 139⅝ | Allied Chem.. | 11,700 | 141⅝ | 139⅝ | 139½— | ⅝ | 114½ |
| 6.00 | 89 | 89⅝ | Allis-Chal Mfg | 300 | 89⅝ | 89¼ | 89½+ | ⅛ | 91 |
| .... | 16 | 17 | Amal Leather. | 100 | 17 | 17 | 17 | .... | .... |
| 2.00 | 31 | 31¼ | Amerada ..... | 5,800 | 31⅝ | 30½ | 31⅜+ | 1 | .... |
| .... | 13⅛ | 13⅜ | Am Ag Chem. | 1,700 | 13⅜ | 12⅞ | 13⅜ | .... | 27⅞ |
| .... | 46 | 47 | Do pfd.... | 2,100 | 47⅞ | 44½ | 46½+ | 2⅜ | 81½ |
| 2.00 | 42 | 43 | †Am Bk Note | 100 | 42½ | 42½ | 42½ | .... | .... |
| .... | 26 | 27 | Am Beet Sug. | 100 | 26 | 26 | 26 | .... | .... |
| [illegible] | | | | | | | | | |

| Div'd pd. per share. | Bid. | Asked. | Description— | Sales. | High. | Low. | Close. | Net chge. | Close Dec 11, 1925. |
|---|---|---|---|---|---|---|---|---|---|
| .... | 5¼ | 5⅜ | Do pfd .... | 300 | 5⅜ | 5½ | 5⅜ | .... | 13⅞ |
| .... | 46 | 46½ | C & E I pfd. | 200 | 46 | 45½ | 46 | .... | 44¼ |
| 4.00 | 81¼ | 81⅝ | C & N W..... | 23,700 | 82 | 79⅝ | 81⅝+ | 2⅜ | 75⅞ |
| 2.40 | 50 | 50⅜ | ††Childs Co .. | 400 | 50⅜ | 50 | 50½— | ⅝ | 65⅜ |
| 2.40 | 34½ | 34⅝ | Chile Copper.. | 31,300 | 34⅝ | 33¾ | 34¼+ | ⅝ | 34 |
| 1.20 | 36½ | 37 | Christie Brown | 300 | 37 | 37 | 37 — | ½ | .... |
| 3.00 | 38 | 38½ | Chrysler Mot. | 67,200 | 38⅞ | 37⅞ | 38½+ | 1 | .... |
| 8.00 | 104⅝ | 105 | Do pfd A.... | 100 | 105 | 105 | 105 + | 1 | 109 |
| 7.00 | 168⅞ | 169 | Coca Cola .... | 600 | 169⅝ | 169 | 169⅞+ | ⅝ | 150 |
| 4.00 | 58⅞ | 59 | Collins Aik .. | 700 | 59 | 58¾ | 59 + | ⅛ | .... |
| .... | 45⅝ | 45¼ | Colo Fuel .... | 1,600 | 46½ | 45⅝ | 45⅝— | ⅝ | 38 |
| 4.00 | 72 | 75 | *Col & S 1 pf | 300 | 73 | 72 | 72 | .... | .... |
| 4.00 | 67 | 70 | Do 2d pfd.. | 200 | 67 | 67 | 67 | .... | .... |
| 4.00 | 68⅜ | 69 | Col Carbon .. | 500 | 68⅝ | 68¼ | 68⅜+ | ⅜ | 58 |
| 5.00 | 89 | 89⅝ | Col Gas & El.. | 900 | 90 | 89½ | 89½— | ½ | 80⅝ |
| .... | 2⅞ | 3 | do rts ...... | 32,700 | 3 | 2⅞ | 2⅞ | .... | .... |
| 5.00 | 88½ | 88⅝ | Do new.... | 6,500 | 88⅝ | 88 | 88½ | .... | .... |
| [illegible] | | | | | | | | | |

| Div'd pd. per share. | Bid. | Asked. | Description— | Sales. | High. | Low. | Close. | Net chge. | Close Dec 11, 1925. |
|---|---|---|---|---|---|---|---|---|---|
| [illegible] | | | | | | | | | |
| | | | Hayes Wheel. | 200 | 21⅛ | 21⅛ | 21⅛ | .... | 46 |
| | | | Do pfd .... | 100 | 103 | 103 | 103 | .... | .... |
| | | | †Helme Geo.. | 100 | 86⅝ | 86⅝ | 86⅝— | ⅝ | 76 |
| | | | Hoe & Co.... | 100 | 23¼ | 23¼ | 23¼+ | ⅛ | 30⅝ |
| | | | Househ'd Pro. | 200 | 44⅝ | 44⅜ | 44⅝— | ¼ | 45⅝ |
| | | | Houston Oil.. | 500 | 58⅝ | 58⅛ | 58⅝— | ⅛ | 71 |
| | | | Howe Sound.. | 300 | 39⅛ | 39½ | 39⅝ | .... | 28 |
| | | | Hud-Man R R | 3,700 | 40⅞ | 39½ | 40½+ | 1 | 34½ |
| | | | Hudson Mot. | 12,900 | 49⅛ | 48⅛ | 48⅝ | .... | 106⅛ |
| | | | Hupp Motors. | 31,800 | 22⅝ | 21¼ | 22⅛+ | ⅝ | 27¼ |
| | | | Illinois Cent.. | 200 | 122¼ | 122⅛ | 122⅛+ | ⅛ | 118⅝ |
| | | | Do R R sec. | 180 | 75⅛ | 75⅝ | 75⅛+ | ¼ | .... |
| | | | Do pfd .... | 100 | 122⅛ | 122⅛ | 122⅛ | — | 118⅝ |
| | | | Indep O & G. | 4,400 | 30¼ | 29⅞ | 29⅞— | ⅛ | 33 |

| Div'd pd. per share. | Bid. | Asked. | Description— | Sales. | High. | Low. | Close. | Net chge. | Close Dec 11, 1925. |
|---|---|---|---|---|---|---|---|---|---|
| [illegible] | | | | | | | | | |
| 5.00 | 86½ | 88 | Do pfd .... | 200 | 88 | 87 | 87 — | 1 | 78 |
| 4.00 | 87 | 88 | Phil Co .... | 100 | 87 | 87 | 87 | .... | 66⅝ |
| 3.00 | 49⅞ | 50 | Do 6% pfd. | 100 | 49⅞ | 49⅞ | 49⅞ | .... | .... |
| 3.20 | 39¼ | 39½ | Penn Dix Ce. | 1,200 | 39½ | 38⅞ | 39⅜+ | ⅝ | .... |
| 7.00 | 99 | 99½ | Do pfd A.. | 100 | 99 | 99 | 99 | .... | .... |
| .... | 42⅝ | 43⅛ | Phil Rd Coal. | 3,800 | 43⅝ | 42¼ | 43 + | ⅛ | 44⅝ |
| .... | 39⅝ | 40 | Phillip Morris | 2,000 | 40½ | 39⅛ | 39½— | 1 | 20½ |
| 3.00 | 55⅝ | 56 | Phillips Pet . | 28,300 | 56⅛ | 55⅛ | 56 + | ⅝ | 44½ |
| .... | 45 | 45⅜ | Phoenix Hose. | 1,700 | 45⅝ | 44 | 45⅝ | .... | .... |
| 7.00 | 101 | 103 | Do pfd .... | 100 | 101 | 101 | 101 | .... | .... |
| .... | 24 | 24¼ | Pierce-Arrow. | 13,600 | 24½ | 23⅝ | 24 + | ⅝ | 35¼ |
| 8.00 | 108⅜ | 109¼ | Do pfd .... | 1,100 | 109⅜ | 108⅜ | 109 + | 1 | .... |
| .... | ½ | ⅝ | Pierce Oil ... | 400 | ⅝ | ⅝ | ⅝+ | ⅛ | 1½ |
| .... | 3 | 3½ | Pierce Pet .. | 3,400 | 3⅛ | 3 | 3 — | ⅛ | 4⅝ |

| Div'd pd. per share. | Bid. | Asked. | Description— | Sales. | High. | Low. | Close. | Net chge. | Close Dec 11, 1925. |
|---|---|---|---|---|---|---|---|---|---|
| [illegible] | | | | | | | | | |
| .... | 21⅛ | 22½ | Worth Pump.. | 100 | 21½ | 21½ | 21½— | ⅛ | .... |
| .... | 40½ | 41½ | Do pfd B.. | 200 | 40½ | 40½ | 40½ | .... | .... |
| 1.00 | 30 | 30⅜ | Wright Aero.. | 300 | 30⅜ | 30 | 30 | .... | 28⅝ |
| 4.00 | 72 | 73 | *Yale & T.... | 300 | 72 | 72 | 72 | .... | .... |
| .75 | 28 | 28¼ | Yellow Tr .. | 9,400 | 28⅛ | 27⅞ | 28 — | ⅛ | 28⅝ |
| 7.00 | 99¼ | 100 | Do pfd .... | 100 | 100 | 100 | 100 | .... | .... |
| 4.00 | 87 | 87⅞ | Ygstwn S & T | 3,700 | 87⅝ | 86⅝ | 87⅝+ | ⅛ | 88 |

*Ex dividend. †Pays extra dividend. ‡Ex rights. **Initial dividend. ††Stock dividend declared. §10% dividend in stock. ¶Dividend in stock. Sales end first hour, 487,700; end second hour, 799,700; end third hour, 1,031,600; and fourth hour, 1,252,000. Total sales, 1,717,300 shares.

## DIVIDENDS DECLARED

| Stock, rate, period— | Payable. | Stock of record. |
|---|---|---|
| Am Furn Mart pfd, 1¾ q.. | Jan. 1 | Dec. 20 |
| Bridgeport Mch pfd, $1.75 q | Jan. 1 | Dec. 20 |
| Cent Mfg Dist Bk, 2½ q... | Jan. 1 | Dec. 31 |
| Do 2½ ex ............ | Jan. 1 | Dec. 31 |
| Chandler pfd, 62½c ........ | Jan. 2 | Dec. 20 |
| Detroit Edison, $2 q........ | Jan. 15 | Dec. 20 |
| Dome Mines, 50c q........ | Jan. 20 | Dec. 31 |
| Drexel State bank, 3 q..... | Dec. 31 | ........ |
| Do, 4 extra ........... | Dec. 31 | ........ |
| Elec B and S, 25c q........ | Jan. 15 | Dec. 15 |
| Do pfd, 1½ q ......... | Feb. 1 | Jan. 15 |
| Franklin T & S bank, 4 q... | ...... | ........ |
| Do 4 ex .............. | ...... | ........ |
| Int T & T, $1.50 q ........ | Jan. 15 | Dec. 27 |
| Jer C P & L pfd, $1.75 q.. | Jan. 1 | Dec. 17 |
| Kaufman Dept S, $2 q .... | Jan. 28 | Jan. 20 |
| Nat Pub Svc pfd, $1.75 q.. | Jan. 1 | Dec. 17 |
| Do part pfd, $1.75 q... | Jan. 1 | Dec. 17 |
| Norwalk Tire pfd, 1¾ q ... | Jan. 1 | Dec. 20 |
| Pratt & Whitney pfd, 1½ q. | Dec. 31 | Dec. 17 |
| Do pfd, 3 acc .......... | Dec. 31 | Dec. 17 |
| Safety Cable, $1 q ........ | Jan. 15 | Dec. 31 |
| Singer Mfg, $2.50 q ........ | Dec. 31 | Dec. 10 |
| Do $1.50 ex ............ | Dec. 31 | Dec. 10 |
| South Baking pfd, $2 q .... | Jan. 3 | Dec. 14 |
| Warren Bros., $1 q ....... | Jan. 3 | Dec. 20 |
| Do $1 ex ............ | Jan. 3 | Dec. 20 |
| Do 1st pfd, 75c q ....... | Jan. 3 | Dec. 20 |
| Do 2d pfd, 87½c q...... | Jan. 3 | Dec. 20 |
| W Engle T & S Bk, 5 s a.. | Jan. 3 | Dec. 27 |
| Whiting Oil, 50c q ........ | Jan. 20 | Dec. 31 |
| Nat Dept Store 1st pfd, 1¾q | Feb. 1 | Jan. 15 |
| Do 2d pfd, 1¾ q ....... | Mar. 1 | Feb. 15 |
| Stand Coupler pfd, 8 a..... | Jan. 3 | Dec. 24 |
| Elect Cont & Mfg, $1.25 q | Jan. 1 | Dec. 20 |
| Do pfd, 1¾ q .......... | Jan. 1 | Dec. 20 |
| White Eagle Oil & Ref, 50c q | Jan. 20 | Dec. 31 |
| Robt Reis 1st pfd, 1¾ q.. | Jan. 2 | Dec. 20 |
| British Burmah Pet, 7½d.. | ...... | ........ |
| Nat Pub Svc pfd A, 1¾ q | Jan. 1 | Dec. 17 |
| Do partic pfd, 1¾ q.... | Jan. 1 | Dec. 17 |

## GASOLINE AND LINSEED OILS.

GASOLINE—Tank wagon, 18c; service station, 20c; machine gasoline, 40.3c. CARBON—Perfection, 13½c; Stanoline furnace oil, 9c for 400 gals or more and 9½@10c for less; summer black machine oil 9.9c; do winter, 10.4c. LINSEED OIL—Raw, drums, 92c; do boiled, 94c. DENATURED ALCOHOL—42c in drums. WHITE LEAD—100 lb kegs, $15.25. TURPENTINE—Drums, 99c.

## ROSIN AND TURPENTINE.

SAVANNAH, Ga., Dec. 10.—(AP)—TURPENTINE—Firm, 81½c; sales, 186 casks; receipts, 519 casks; shipments, 243 casks; stock, 23,055 casks. ROSIN—Firm; sales, 1,266 brls; receipts, 2,336 brls; shipments, 127 brls; stock, 69,416 brls. Quote: B, $10.25@11.00; D, $10.50@11.00; E, $11.00; F, G, $11.00@11.05; H, $11.05; I, $11.05@11.15; K, $13.50; M, $12.50@12.75; N, $13.50; WG, $14.50@14.75; WW, X, $16.25.


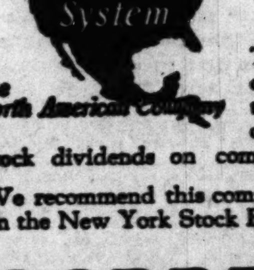


The North American Company

This great electric light and power company has nearly a million customers and gross annual earnings of 107 million dollars. 10% annual stock dividends on common stock, paid quarterly.

We recommend this common stock for investment. Listed on the New York Stock Exchange.

GORRELL & CO.
209 South La Salle Street, CHICAGO



BANK OF MONTREAL
Established 1817

Capital Paid Up, $29,916,700 Surplus and Undivided Profits, $30,684,116
Total Assets, $781,525,145

SIR VINCENT MEREDITH, Bart., President
SIR CHARLES GORDON, G. B. E., Vice-President
SIR FREDERICK WILLIAMS-TAYLOR, General Manager

Statement as at 30th October, 1926

| LIABILITIES | | ASSETS | |
|---|---|---|---|
| Capital, Surplus and Undivided Profits . . . . . | $ 60,600,817 | Cash and Cash Balances . . | $151,256,162 |
| Bank's Notes in Circulation | 47,175,989 | Bonds, Debentures and Stocks | 112,851,620 |
| Deposits in Canada . . . | 553,386,287 | Loans in Canada . . . . | 287,393,468 |
| Deposits outside Canada . | 94,574,081 | Loans outside Canada . . | 198,767,525 |
| Bills Payable and Acceptances under Letters of Credit . | 15,134,091 | Bank Premises . . . . . | 11,800,000 |
| Other Liabilities . . . . | 10,653,880 | Customers' Liability under Letters of Credit . . . | 13,952,191 |
| | | Other Assets . . . . . . | 5,504,179 |
| | $781,525,145 | | $781,525,145 |

Head Office—Montreal
*Over 600 Branches in Canada and Newfoundland*

NEW YORK: 64 Wall Street, W. T. Oliver, H. F. Skey, E. P. Hungerford, Agents.
CHICAGO: 27 South La Salle St., W. Turner, Manager.
SAN FRANCISCO: British American Bank, 264 California St., P. C. Harrison, President.
LONDON, ENGLAND: 47 Threadneedle St., E. C. 2., G. C. Cassels, Manager. 9 Waterloo Place, S.W. 1., J. H. Pangman, Manager.
PARIS, FRANCE: Bank of Montreal (France), 6 Place Vendôme, W. F. Benson, Manager.

IN MEXICO:
MEXICO CITY, Avenida Isabel la Catolica, No. 40; GUADALAJARA, Esquina Lopez, Cotilla y Colon; MONTERREY, Doctor Mier 116; PUEBLA, Avenida Reforma, No. 106; TAMPICO, Calle del Estado No. 38 Oriente; VERACRUZ, Avenida Independencia, No. 23.

WEST INDIES: Barclays Bank (Dominion, Colonial & Overseas) formerly The Colonial Bank (in which an interest is owned by the Bank of Montreal).

*The Bank welcomes inquiries at any point where it is represented.*

# HOG PRICES SAG ON HEAVY RUN; CATTLE STRONG

## CHICAGO LIVE STOCK

HOGS.

Receipts, 30,000; shipments, 11,000.

| | |
|---|---|
| Bulk of sales | $11.60@11.80 |
| Heavy butchers | 11.70@11.90 |
| Butchers, 180@250 lbs | 11.45@11.90 |
| Medium weights | 11.40@11.75 |
| Heavy and mixed packers | 10.60@11.25 |
| Rough and heavy packing | 10.40@10.55 |
| Light bacon, 160@190 lbs | 11.40@11.80 |
| Selected, 140@155 lbs | 11.50@11.75 |
| Pigs, poor to choice, 50@125 lb. | 7.00@11.85 |
| Stags, subject to dockage | 9.00@10.75 |

CATTLE.

Receipts, 4,000; shipments, 2,000.

| | |
|---|---|
| Prime steers, 1,100@1,300 lbs | $11.75@12.50 |
| Good to choice, 1,050@1,500 lb. | 10.00@12.30 |
| Poor to good, 900@1,400 lbs. | 7.75@11.75 |
| Yearlings, 700@1,100 lbs | 10.75@14.00 |
| Low grade killing steers | 6.00@ 7.20 |
| Bulk of beef steers | 9.00@11.50 |
| Fat cows and heifers | 6.50@11.00 |
| Canners and cutters | 3.60@ 4.75 |
| Bulls, poor to choice | 4.50@ 7.00 |
| Poor to best calves | 6.00@11.75 |
| Stockers and feeders | 5.50@ 8.25 |

SHEEP AND LAMBS.

Receipts, 13,000; shipments, 4,000.

| | |
|---|---|
| Wethers, poor to choice | $ 6.00@ 8.25 |
| Ewes, fair to best | 5.00@ 6.60 |
| Yearlings, fair to best | 7.00@10.25 |
| Fed western lambs | 11.50@13.50 |
| Native lambs | 11.25@13.50 |
| Native lambs, culls | 7.25@ 9.25 |

COMPARATIVE PRICES.

| | |
|---|---|
| HOGS—Bulk of sales yesterday | $11.60@11.80 |
| One month ago | 11.75@12.50 |
| One year ago | 10.25@11.00 |
| CATTLE—Bulk of sales yesterday | $ 8.75@10.50 |
| One month ago | 8.25@10.30 |
| One year ago | 8.00@10.00 |
| SHEEP—Western range lambs yesterday | $11.50@13.50 |
| One month ago | 12.00@13.65 |
| One year ago | 15.50@16.60 |

An excessive supply of hogs yesterday, totaling more than 40,000 fresh and "stale" offerings, forced general average price down 5c at $11.70, within 5c of the lowest in over two weeks, against $11.85 the previous Friday. Fresh arrivals overran advance estimates by 6,000. Receipts at 30,000, including 4,100 "directs" were as large as any Friday since early in January, barring the supply following the Thanksgiving holiday.

Starting weak to 10c lower, trading in hogs moved fairly active, larger packers filling moderately large orders at the full decline late, leaving only 5,000 in the pens. Shippers took 11,000, which was fewer than on each of the preceding four Fridays. Prime 250@307 lb butchers topped at $11.90, bulk of 150@200 pounders at $11.65@11.80.

A short run of 4,000 cattle, a third less than expected, cleared at firm prices, yearlings showing gains of 50@75c since a week earlier, with weighty beeves 50c under last week's close. Quality as usual late in the week was lacking and best available averaged 992 lbs, at $12.00. Good 1,273 lb steers stopped at $10.75 and 1,501 pounders at $9.75. Butcher stock ruled steady to strong. Canners held firm. Calves sold at Thursday's decline. Stockers and feeders met fair country demand at steady prices.

### Lambs Bring $13.50.

Fancy sorted killing lambs ruled strong to 25c higher, best "sorts" reaching $13.50, while others showed little change in a slow trade. Choice fed westerns, shorn two months ago, brought $12.00, against $12.50 a week earlier. Prevailing quotations are fully 25@50c under the close of last week, minimum declines in top woolskins. Yearlings show a parallel decline, good handy weights to shippers at $9.75 yesterday. Aged sheep moved slowly at the week's 25@50c decline. Feeders and breeders held firm.

Receipts at Chicago for today are estimated at 500 cattle, 5,000 hogs and 1,000 sheep, against 698 cattle, 3,593 hogs and 8,423 sheep, the corresponding Saturday a year ago.

Probable receipts of hogs at Chicago for next Monday are estimated from 45,000 to 62,000. H. Pattison marked 62,000, A. G. Welhener 57,000, F. R. Burrows, C. Southwick and W. S. Nicholson 55,000, J. M. Waters 53,000, W. C. White and W. T. Reneker 52,000, J. T. Brown and F. W. Young 50,000, F. W. Waddell 49,000 and Wm. Garrett 45,000.

## COTTON AVERAGE LOWER

An easy tone prevailed in the cotton market with a lower range and a close at intermediate prices. Lower Liverpool cables, claims that English mills are well supplied, coupled with liquidation by longs, offset the effect of bad weather in the south and also checked hedging pressure as southern purchases were lighter.

On the break, January had fair support. At the last futures were 3 to 9 points lower with spots in New York off 10 points to 12.30c, and New Orleans off 5 points to 11.85c. Prices in leading markets follow:

CHICAGO MARKET.

| | High. | Low. | Close. | Prev. close. | Last year. |
|---|---|---|---|---|---|
| Dec. | 11.82 | 11.69 | 11.77 | 11.82 | 18.93 |
| Jan. | 11.90 | 11.78 | 11.80 | 11.84 | 18.91 |
| March | 12.10 | 12.00 | 12.02 | 12.10 | 18.70 |
| May | 12.30 | 12.18 | 12.21 | 12.26 | 18.48 |
| July | 12.50 | 12.42 | 12.43 | 12.50 | 18.03 |
| Oct. | 12.70 | 12.62 | 12.63 | 12.74 | ...... |

NEW ORLEANS MARKET.

| | High. | Low. | Close. | Prev. close. | Last year. |
|---|---|---|---|---|---|
| Dec. | 11.91 | 11.80 | 11.83 | 11.90 | 18.84 |
| Jan. | 11.92 | 11.78 | 11.82 | 11.87 | 18.77 |
| March | 12.07 | 11.92 | 11.96 | 12.02 | 18.44 |
| May | 12.24 | 12.10 | 12.15 | 12.19 | 18.20 |
| July | 12.40 | 12.29 | 12.33 | 12.40 | 18.00 |
| Oct. | 12.55 | 12.45 | 12.47 | 12.52 | ...... |

NEW YORK MARKET.

| | High. | Low. | Close. | Prev. close. | Last year. |
|---|---|---|---|---|---|
| Dec. | 12.21 | 12.10 | 12.13 | 12.22 | ...... |
| Jan. | 11.87 | 11.75 | 11.78 | 11.86 | 18.91 |
| March | 12.09 | 11.98 | 12.02 | 12.07 | 19.03 |
| May | 12.33 | 12.20 | 12.26 | 12.29 | 18.76 |
| July | 12.53 | 12.40 | 12.46 | 12.50 | 18.43 |
| Oct. | 12.70 | 12.58 | 12.64 | 12.71 | ...... |

Exports were 48,872 bales, making 4,550,734 so far this season. Port receipts, 58,885; U. S. port stocks, 2,967,228.

LIVERPOOL MARKET.

Spot, moderate business; prices barely steady. American strict good middling, 7.46d; good middling, 7.11d; strict middling, 6.81d, middling, 6.46d; strict low middling, 5.96d; low middling, 5.41d; strict good ordinary, 5.06d; good ordinary, 4.41d.

## SUGAR MARKETS.

NEW YORK, Dec. 10.—(AP)—SUGAR—Raw, was unchanged today with Cuba's quoted at 5.08c, duty paid. Raw futures were 4 to 6 points net higher; refined was unchanged at 6.20 to 6.40c for fine granulated. Prices follow:

| | Sales, tons. | High. | Low. | Close. | Prev. close. |
|---|---|---|---|---|---|
| December | 1,350 | 3.27 | 3.21 | 3.27 | 3.22 |
| January | 7,500 | 3.27 | 3.19 | 3.26 | 3.22 |
| March | 20,800 | 3.28 | 3.20 | 3.26 | 3.22 |
| May | 8,300 | 3.33 | 3.26 | 3.32 | 3.28 |
| July | 9,800 | 3.35 | 3.33 | 3.39 | 3.35 |
| September | 11,200 | 3.46 | 3.39 | 3.46 | 3.41 |
| Dec., 1927 | 1,800 | 3.43 | 3.36 | 3.41 | 3.37 |

## COTTONSEED OIL.

NEW YORK, Dec. 10.—(AP)—Cottonseed oil was less active and irregular today, closing 10 points higher to 2 net lower, with sales of 9,600 barrels. Selling of May by western interests accounted for the decline, while other positions averaged higher on local buying and covering. Lard and crude oil were lower. Prime crude, 6.25c; prime summer yellow, spot, 8.15c; December closed, 8.05c; January, 7.95c; March, 8.10c; May, 8.24c; July, 8.43c.

## DRY GOODS MARKET.

NEW YORK, Dec. 10.—(AP)—Cotton goods were bought moderately today. Leading lines of dress ginghams will be continued at unchanged prices for deliveries carrying through March and will be guaranteed in price to April 1. Sales of substantial quantities of 6.15 yard sheetings at 1¼ cents were made for deliveries carrying through April. Yarns were weak. Silks were quiet. Burlaps held about steady with trading light. Wool markets were firmer.

## PRODUCE MARKETS

Butter in good demand with top scores at New York up ½c, and in Philadelphia ½@1c higher. Offerings were not large. Cheese firm.

Fresh eggs were weak and 1c lower, with demand only fair. Receipts, 3,620 cases. Live hens, 1½c lower, with spring chickens off 1c, and geese 2c. Receipts, 8 cars and 1,540 coops.

Potatoes sold at former prices, with demand light and largely of a local character. Receipts, 71 cars, with 241 cars on team track.

Sales of butter for future delivery on the Chicago Mercantile exchange aggregated 283 cars, and eggs 384 cars. Prices follow:

BUTTER.

| | High. | Low. | Close. | Prev. close. |
|---|---|---|---|---|
| Storage standards— | | | | |
| December | 46¼ | 45½ | 45½ | 46⅛ |
| January | 46½ | 45⅞ | 46 | 46⅜ |
| February | 46⅝ | 45⅞ | 46 | 46½ |

EGGS.

| | High. | Low. | Close. | Prev. close. |
|---|---|---|---|---|
| Fresh firsts— | | | | |
| January | 48 | 42⅞ | 42⅞ | 43 |
| February | 32⅝ | 32⅛ | 32⅛ | 32⅜ |
| Refrigerator standards— | | | | |
| December | 34⅛ | 34¼ | 34¼ | 34⅞ |

WHOLESALE CREAMERY BUTTER PRICES

| | Chicago Whole Milk. | Chicago Centralized. | New York. | Boston. | Philadelphia. |
|---|---|---|---|---|---|
| 93 score | ..... | .... | 57 | .... | 57½ |
| 92 score | 52½ | .... | 56 | 54 | 57 |
| 91 score | 50 | .... | 55½ | 52 | 55 |
| 90 score | 48½ | 48 | 52½ | 48 | 49 |
| 89 score | 45 | 45 | 49½ | 45½ | 44½ |
| 88 score | 42 | 41½ | 45½ | 43½ | 42½ |
| 87 score | 40½ | .... | 44 | 42½ | 41½ |
| 86 score | 38½ | .... | 42½ | 42 | 41 |

BUTTER PRICES TO CHICAGO RETAILERS

| Score— | Tubs. | Prints. | Cartons. |
|---|---|---|---|
| Best [92-93] | 54½-55½ | 56 -57 | 56¼-57¼ |
| Good [89-91] | 50½-51½ | 52 -53 | 52½-53½ |

WHOLESALE CHEESE PRICES.

| | Chicago. | *Wisconsin. | New York. | Philadelphia. |
|---|---|---|---|---|
| Flats | ..... | .... | ..... | 26 |
| Twins | 24¼-24½ | 23¾ | ..... | ..... |
| S. Dais. | 24¾-25 | 24¾ | 26 | 25½-25¾ |
| D. Dais. | 24¼-24¾ | .... | ..... | ..... |
| Y. Ams. | ..... | .... | 26¼-26½ | ..... |
| Lghns | 25½ | 25½ | ..... | 26¼ |

*Previous day.

EGGS.

| | | | |
|---|---|---|---|
| Fresh firsts | 41@44c | Checks | 26@28c |
| Misc. firsts | 42c | Dirties | 28@31c |
| Ord. firsts | 36@40c | | |

Extra city candled, for retail trade, 7@8c over fresh firsts.

POULTRY—WHOLESALE.

| Live— | | Dressed— | |
|---|---|---|---|
| Turkeys | 34c | Turkeys | 48c |
| Hens, heavy | 24½c | Hens, heavy | 23@26c |
| Springs | 23c | Springs | 23@25c |
| Old roosters | 19c | Old roosters | 19@20c |
| Ducks | 22@25c | Ducks | 28@32c |
| Geese | 17@20c | Geese | 20@23c |

GREEN FRUITS.

| | |
|---|---|
| Apples, brls | $3.00@6.50 |
| Cranberries, box | 3.50@4.50 |
| Grapefruit, crate | 2.75@4.75 |
| Lemons, box | 3.00@5.25 |
| Oranges, box | 3.50@6.00 |
| Pineapples, crate | 4.00@5.50 |

POTATOES.

| | |
|---|---|
| Wisconsin, 100 lbs | $2.00@2.30 |
| Western | 2.60@2.85 |
| Sweet, hamper | 1.00@1.50 |

DRESSED BEEF.

| | Yearlings. | No. 1. | No. 2. | No. 3. |
|---|---|---|---|---|
| Ribs | 26 | 21 | 20 | 10 |
| Loins | 33 | 29 | 26 | 12 |
| Rounds | 19 | 14 | 13½ | 10 |
| Chucks | 16 | 13 | 12½ | 9 |
| Plates | 9½ | 10⅛ | 10 | 6½ |

## FARM AND GARDEN BY FRANK RIDGWAY

The University of Illinois has an exhibit at the Coliseum poultry show which tells graphically how good breeding, feeding and management makes egg production profitable. Good feeding must begin with the baby chick and kept up throughout the bird's life.

Some hints on feeding the chick from the time it is two days old until it is twelve weeks old were given in this department yesterday. Riley, the feed authority at Purdue university, says that from twelve weeks to maturity young birds may be fed grain and mash from hoppers. Use a grain mixture of two parts cracked corn and one part of wheat, and feed what has become known as the Purdue standard laying mash which follows: Corn, 500 lbs; wheat, 200 lbs, and oats, 100 lbs, fed with either of the following mash mixtures: bran and middlings, 100 lbs. each, and 100 lbs. of meat scraps, or 100 pounds each of middlings, bran, meat scraps and ground corn.

Riley adds that when milk is available the meat scraps may be omitted; at least three gallons of milk per 100 hens be fed per day. In feeding mash, use one foot of eating space for each ten hens.

The all mash method of feeding is a more recent development in chick raising where milk is not available. Riley recommends ground corn, 300 lbs., and 100 lbs. each of wheat bran, wheat middlings, and meat scraps; dried buttermilk, 40 lbs.; alfalfa meal, 20 lbs.; bone meal, 20 lbs., and salt, 7 lbs., fed from the first all the chicks want with plenty of fresh water. No grain is fed with this ration which is used until the chicks are twelve weeks old. From that time on the same mash with a moderate feed of grain at night may be fed.

## INDEX TO CLASSIFIED ADVERTISEMENTS.


Page.
Announcements .... 32
Arts and Antiques .... 32
Auction Sales .... 32
Automobiles—
Gasoline .... 32, 33
Trucks .... 33
Wanted .... 33
Accessories and Repairing .... 33
Loans .... 32
Storage .... 33
Credits .... 33
To Rent and Wanted .... 33
Trucks to Rent and Wanted .... 33
Barter and Exchange .... 32
Bicycles and Motorcycles .... 33
Billiards and Bowling .... 32
Board and Lodging .... 29
Board and Room Wanted .... 29
Books and Magazines .... 33
Business Chances .... 32
Business Chances Wanted .... 32
Business Personals .... 29
Cameras and Optical Goods .... 29
Cemeteries .... 18
Clothing, Furs, etc. .... 32
Dancing Schools .... 32
Death Notices .... 18
Dogs, Birds, Poultry, etc. .... 29
Dressmaking and Millinery .... 29
Financial .... 32
Florists .... 18
Garages .... 33
Help Wanted—Male .... 28
Help Wanted—Female .... 29
Hotels .... 29, 30
Household Goods .... 32
Household Goods Wanted .... 32
Instruction .... 33
Jewelry, Watches, etc .... 29
Land Information .... 32
Leaseholds .... 32
Legal Notices .... 28
Loans—Personal Property .... 32
Lost and Found .... 29
Machinery and Tools .... 29
Mortgages .... 32
Motorcycles and Bicycles .... 33
Monuments .... 18
Musical Instruments .... 28
Office Devices .... 33
Parcel Post and Express .... 29
Patents, Patent Attorneys .... 32
Personal .... 29
Plumbing, Heating, Fixtures .... 29
Printing, Engraving, Binding .... 28
Printing Machinery and Supplies .... 29
Real Estate—
Central .... 31
Apartments .... 31
Business Property .... 31
Houses .... 31
Vacant .... 31
Manufacturing Property .... 31
Oak Park Austin .... 31
Suburban .... 31
Calumet District .... 31
Acre Property .... 31
Other Cities .... 31
Resorts .... 31
Farm Lands .... 31, 32
Miscellaneous .... 32
Wanted .... 32
For Exchange .... 32
Loans .... 32
Radios and Supplies .... 32
Roommates .... 30
Room and Board wanted .... 29
Safes .... 31
Sewing Machines .... 28
Situations Wanted .... 28
Stocks and Bonds .... 32
Store and Office Fixtures .... 31
Stoves .... 32
To Rent—
Rooms .... 29
Houses .... 30
Apartments .... 30, 31
Stores .... 30
Offices and Shops .... 30, 31
Manufacturing Property .... 31
Halls .... 31
Floors and Lofts .... 31
Buildings .... 31
Trade Schools .... 28, 29
Typewriters and Supplies .... 32
Undertakers .... 18
Wanted—To Rent .... 30


## SITUATIONS WANTED—MALE.

### Bookkeepers and Clerks.

SITUATION WTD—OFFICE WRK., 2 YRS.' exp.; facty.-office; Swede; 33 yrs.; good education. Address Y 367, Tribune.

SITUATION WTD — 1 ARM MAN, AGE 21 NEEDS work, clerical and sales exp., drive car; go anywhere. Address S 89, Tribune.

SITUATION WTD—BKKPR. ACCT. FULL charge; keep full set; stmts., etc. Address Y 442, Tribune.

SITUATION WTD — STATISTICAL—CORPORATION budget exp.; A1 record; college trained in commerce. Address Y 362, Tribune.

SITUATION WTD—PART TIME BOOKkeeper; complete sets; reas. Kildare 9263.

SITUATION WTD—PART TIME BKPG., SM. sets, stmts.; reas. Address Y 99, Tribune.

SITUATION WTD—BKPR., LGE. OR SMALL set kept, part time. Ph. Dor. 7665. 8-9 a. m.

SITUATION WTD—BKKPR., CASH'R, COMP. chg. 8 ys. exp., ref. Address T 401, Tribune.

### Accountants and Auditors.

SITUATION WTD—PERMANENT CONNECtion with corporation as accountant, auditor, or office executive, by C. P. A.; willing to start for a moderate salary. Address Y 464, Tribune.

SITUATION WTD—ACCT., AUDITOR, 38; 15 yrs.' mfg. exp.; prepare all statements. Address B 139, Tribune.

SITUATION WTD—ACCT. WANTS PART time work. Address T 276, Tribune.

SITUATION WTD—ACCTNT., INS., MFG. exp.; 29; marr. Address Y 568, Tribune.

### Executives and Managers.

**Branch Managership Wanted**

Young man, familiar with office routine and administration, having banking experience and sales ability, desires connection as representative of regular business in order to locate in Texas, preferably Dallas. Address Y 382, Tribune.

SITUATION WTD—AM BENEFICIARY UNder an estate several hundred thousand dollars to mature few years. Desire connection now with firm requiring executive ability, where I may work into business with view of later purchasing interest. Will locate anywhere. Address Y 293, Tribune.

SITUATION WTD—ADVERTISING MANAger and publicity man is open for a position, expert copywriter and layout man who understands advertising and all its branches. Address Y 337, Tribune.

**DIVISION SALES MANAGER**

Fully capable as assistant to sales exec.; tripled business in former line; or can act as mfrs.' rep. Address G O 344, Tribune.

SITUATION WTD — AUTO REPAIR OR service manager; A1 mechanic and qual. executive; 15 yrs.' exp., general repair; mid. aged; now emp.; seek change. Address Y 88, Tribune.

SITUATION WTD—FCTRY. EXEC., 6 YRS.' supt. prod. mgr.; prac. exp.; planning mod. prod. mthds.; mod. sal. Address Y 470, Tribune.

SITUATION WTD—MACHINE SHOP FORE- [illegible]

## WANTED—MALE HELP.

### Stores and Offices.

ACCOUNTANTS — EXPERIENCED. STATE salary. C. P. A. Address Y 432, Tribune.

BOOKKEEPER — AND TYPIST, BY ELECtrical contracting co., South Side; Catholic pref.; reply in own handwriting; state age and exper. Address C S 252, Tribune.

BOOKKEEPER—FOR HOTEL AND RESTAUrant; must be capable man and know double entry. Apply Sunday between 12 and 1 at Room 1611 Temple Bldg.

CASHIER—FRONT OFFICE, WITH HOTEL experience. Address G K 308, Tribune.

**EXPD. BOOKKEEPER**

by manufacturer of contractors' machinery. Prefer S. S. resident. Good opportunity to learn business. Address G B 502, Tribune.

MAN — THOROUGHLY RELIABLE, TO handle clerical details and assist in shipment of parts at branch office. Apply Monday from 10 to 5 basement, 565 W. Washington-blvd. THE SHARPLES SEPARATOR COMPANY.

MAN—YOUNG, WITH RAILROAD EXPERIence, to fill position as traffic clerk with building material company. State age, experience and salary expected. Address C S 305, Tribune.

MAN—YOUNG, TO LEARN BOND BUSIness and general banking; must be H. S. graduate. See Mr. Springer, MADISON AND KEDZIE STATE BANK, 3158 W. Madison.

MAN—WHO CAN ESTIMATE, DETAIL AND bill mill work. Root Manufacturing Co., Michigan City, Ind.

MAN—YOUNG, FOR OFFICE WORK; MUST be quick and accurate at figures; $20 to start. Max Lau Colortype, 1026 Fullerton-av.

MAN—YOUNG, EXPERIENCED FOR FRUIT store. 3572 W. Armitage-av.

MAN—YOUNG, FOR CLERICAL WORK IN Maywood shop. Address Y 554, Tribune.

MAN—YOUNG; EVE. WORK, DRUG STORE fountain; A-1 refs. 3959 Lawrence.

**MILLWORK ESTIMATOR**

and Salesman. State references and experience. Address E F 546, Tribune.

STENOGRAPHER — HERE IS A REAL job for an intelligent, versatile young man over 21 yrs.; must be able to do stenographic work; real opportunity with a large organization. Call Rm. 1320, 105 W. Monroe-st.

**SHOE SALESMEN,**

experienced, for Saturday afternoons and evenings. Apply Maling Bros., 6326 S. Halsted.

**STENOGRAPHER-SEC'Y.**

Prefer young man of pleasing personality, 25 to 30 years of age, who can assume semi-executive responsibilities and make himself a useful assistant to an executive. Individual with some sales advertising or legal training preferred. State fully experience, education, age, salary expected, etc. Address E B 351, Tribune.

YOUNG MAN—STUDENT, PART TIME, OFfice work, in hotel; room and $50 a month. [illegible]

## WANTED—MALE HELP.

### Professions and Trades.

DRAFTSMEN — TWO, EXPERIENCED INterior marble or stone, for employment in the south. Apply by letter stating age, experience, and sal.; only experienced men considered. Address C F 25, Tribune.

DRAFTSMAN—CHIEF, FOR DETAIL CUStom millwork plant. An opportunity for a highly skilled, exp. man seeking to permanently improve his position; not over 35. Warren-Huckins Co., Jacksonville, Fla.

**DRIVERS—EX-YELLOW.**

COME ON BACK. MANY OLD TIMERS listening to the call of the cab and returning. Winter business and bookings larger than ever. Enclosed cabs. See Bennie Schoenfield at 57 E. 21st-st.

ESTIMATOR—CONTRACTOR DESIRES ESTIMATOR on building construction; familiar with general practice; kindly state exp. and references. Address X 457, Tribune.

ESTIMATOR — EXPERIENCED; CATHOLIC preferred; by electrical construction co.; state age, experience and education. Address C S 213, Tribune.

FINISHER, CABINET MAKER, HANDY man in office furniture store; good wages and working conditions. Address D O 385, Tribune.

**FIREMAN,**

Experienced for stationary boilers. M. D. T. Co., W. 48th and S. Morgan-sts.

**FOREMEN—2.**

Experienced in earth tunnel; only good men need apply. Write J. J. Dunnegan Const. Co., Lansing, Ill.

FUR CUTTER — FIRST CLASS, EXPERIenced, year round position. Senn Fur Co., 326 W. Madison-st.

HOUSE PHYSICIAN—JACKSON PARK HOSpital. 7531 Stony Island-av.

IGNITION AND BATERY MAN—ALSO TO do tire repair and grease. Apply 7760 Sheridan-rd., between 4 and 5 p. m.

**JUNIOR ELECTRICAL ENGINEERS.**

Young college graduates with a year or more manufacturing experience, to assist in reducing costs by studying and investigating manufacturing and inspection methods and processes. We will teach a few ambitious men this interesting work. Write in detail of your education and experience; also give age and starting salary expected. Address G F 524, Tribune.

LAYEROUT—ONE, EXPER. FOR GENERAL plate work. Apply Tulsa Boiler and Machinery Co., Tulsa, Okla.

MAN—EXPERIENCE UNNECESSARY, FOR tire shop; good wages; steady work if you qualify. Bond required. 1743 Roosevelt-rd.

MECHANIC—WHITE; HIGH CLASS; MUST furn. refs.; state salary expected and phone number. Address E F 543, Tribune.

MECHANIC — A1 CHRYSLER, MAXWELL man only; steady work. See MR. HARRISON Sunday, 12 to 5, 7436 Stony Island.

## WANTED—MALE HELP.

### Salesmen, Solicitors, Etc.

**OPENING NEW SUBDIVISION.**

SALESMEN—EXTRA CHRISTMAS MONEY. ALL CLOSE-IN CHICAGO PROPERTIES. SEE C. W. BROWN. 1-9 P. M. DAILY.

HINKAMP & CO., INC., 1344 E. 63D-ST.

**REAL ESTATE SALESMEN.**

Real estate office, 79th-st. Dist., 3 live men with cars; leads furnished. GEO. A. MEADE & CO., 7834 Stony Island. Saginaw 6880-81.

**RENTING BROKERS.**

Men with loop renting experience will be given opportunity to rent space in loop skyscraper now under construction. Address E F 55, Tribune.

**RENTING BROKER**

will interview men with loop renting experience between 11 and 12 this morning. Call Room 841, ROSS & BROWNE, 80 E. Jackson.

**SALARY AND COMMISSION**

National organization now forming local sales force to market household device requires services of four additional men; salary and attractive bonus arrangement to those who can furnish good references; splendid opportunity for promotion to district managership; experience not necessary. See MR. KENT, 625 Washington-st. Call any time today.

**SALESMEN WHO WANT TO EARN $10,000 A YEAR OR MORE.**

To qualify you must be high class, clean cut, well educated, neat appearing specialty salesman, between 25 and 35 years of age.

High salesman in November earned $2,400. Average monthly earnings of 3 new men who began last January for 11 months of this year, $759, $607, $461, respectively.

This is a one call proposition, very tangible, well advertised. Men successful in selling service ideas can qualify readily.

Our line is sold in time payments to physicians and dentists, and is new and necessary.

This company is the largest in the world in its field. We have just moved into our new factory and office building, and our expansion program admits of 10 additional salesmen.

PHONE SALES MANAGER FOR APPOINTMENT, DIVERSEY 7425.

## WANTED—MALE HELP.

### Miscellaneous.

**BUILD YOUR FUTURE IN ADVERTISING.**

Wanted—Several college men, 25 years of age, for newspaper advertising sales work. These positions afford the men who can meet our requirements and develop under our system of training a definite future in more advanced advertising work in other departments of this organization.

To qualify you must possess the ability to back up any desire you may have to enter work of this character. Initiative, imagination, and some native aggressiveness are the main requisites. Appearance and personality are of vital importance.

Salary and commission arrangement permit of earnings ranging from $30 to $45 a week, depending upon your sales ability. In replying please give your address and phone number. Address F N 301, Tribune.

**Men Who Will Work and Who Want to Make Money.**

We manufacture and sell our own products. We do not care whether you have sold or not. Our business and selling can be mastered by the average man. You are taught how to earn, while learning, $40 to $60 weekly. In 3 months you can be making $100 to $150 a week. If you want work and money call THE AIRWAY, Room 200, 537 S. Dearborn.

**Don't Miss a Word of This.**

No experience necessary. We are looking for a live young man that can make the telephone pay him $100 a week or more by presenting our beautiful Beverly Hills, Morgan Park district to an awaiting clientele. This position offers a permanent, growing connection. See MR. HEEREN at our Southtown Office by noon today. Convenient transportation, Rock Island to 111TH-st. or Halsted and 111TH-st. surface line to the door.

Harold J. McElhinny, Inc., 11044 S. Western-av.

**MANAGER.**

Young Swedish American for large amusement place in city; must be able to speak intelligently and care for advertising; have following and acquainted with Swedish lodges and fratenal organizations; able to manage help, handle promotion and exploitation; good appearance and personality; references required; an opportunity for right party. Address F. J. GILMARTIN, 3136 [illegible]

## TRADE SCHOOLS.

**JOBS GUARANTEED While Training**

FOR A BIG PAY POSITION. LEARN ELECTRICITY OR AUTO ENGINEERING.

We teach both trades under actual workshop conditions in our strictly modern 7 story building. Convenient terms if desired. Why not enroll for a 12 weeks' course with classes now forming? Our evening classes offer you a chance to learn a profitable trade without quitting your present job.

Free Employment Service.

The matter of your making more money is so vital to you that you can well afford to spend an hour visiting this great institution. WRITE OR CALL TODAY.

GREER COLLEGE, 2020 S. Wabash. Ph. Calumet 4600.

**YOU UNDERPAID MEN!**

Wake up. LEARN ELECTRICITY, where there are no layoffs and where $50 to $75 a week is an ordinary salary; few months' training in spare time on actual electrical machinery prepares you for big pay job. Take no chances.

BEFORE YOU ENROLL FOR ANY COURSE VISIT OUR SHOPS.

See for yourself what Coyne can do for you. Write, phone or call. School open day and evening. NO SALESMAN WILL BOTHER YOU and you will not be urged to enroll.

Coyne Electrical School, 1312 W. Harrison-st. Monroe 6780.

**SEE THE FUN OF BEING A BARBER.**

75% of all Barbers of the U. S. are Moler Gradutes.

THERE'S A REASON.

See how Moler trained men ring their own cash register or pull down a salary far in excess of your earnings. New proposed laws will make it much harder to get into this business next year. Investigate at once. Call or write. MOLER BARBER COLLEGE, 512 N. State-st.

**Men—For Aviation**

Pilots—Mechanics in Demand.

Start today. Red blooded men needed. Learn under actual commercial conditions at our airport. Employment services, good jobs while learning. Short training means big pay in least crowded of all lines. Day, evening classes. Call, write or phone.

Chicago Aeronautical Service, Room 1107, 608 S. Dearborn-st. Phones Harrison 3272. Wabash 8104.

**MEN WANTED**

The largest plumbing works of its kind will train you in plumbing and heating. Actual and practical work. No books. Recognized licensed master plumber will teach you in construction and building work, remodeling and jobbing, blue print, estimating and lead work. Days or nights. Open from 9 a. m. to 9 p. m.

JOBS FREE IF NOT EMPLOYED. ILLINOIS PLUMBING WORKS, 512-514 N. LA SALLE-ST.

EARN BIG PAY WHILE LEARNING

**Telegraphy or Radio**

We furnish operators to U. S. Govt., railroads, commercial companies, broadcasting stations, and ocean liners. Written guarantee protects you. Call or write CHICAGO TELEGRAPH, Rm. 520, 443 S. Dearborn-st., or Rm. 1202, 39 S. State-st.

**BE A WATCHMAKER.**

Learn on actual watch work and earn while you are learning. No books. Tools given each student. More jobs for graduates than we can fill. Get our FREE Book 101. Call Ravenswood 7822 or write Chicago School of Watchmaking [illegible]

[The remaining classified advertisements on this page (further Situations Wanted, Help Wanted, Trade Schools and Musical Instruments columns) are illegible at this scan resolution.]

### WANTED—FEMALE HELP.

**Stores and Offices.**

BOOKKEEPER AND TYPIST—BY ELECTRICAL contracting co., South Side; Catholic only. Reply in own handwriting, state age and exper. Address F N 596, Tribune.

CASHIERS.

Exp.; A1 ref. Apply at once. Stop and Shop, 16 N. Michigan.

Dictaphone Oper.-Stenog.

Must be rapid and accurate; radio experience helpful but not essential; salary only experienced need apply; salary satisfactory; excellent opportunity for advancement; Gentile. Call Central 5294 after 9 o'clock for appointment. Ask for MR. DUNN.

FILE CLERK—STATE AGE, EXPERIENCE, and salary expected. Address E C 363, Tribune.

GIRL—WITH CLEANING AND DYEING store experience, to work on South Side; must be willing worker, have good legible handwriting, and converse intelligently over the phone. Apply Acme Cleaners and Dyers, 1 N. Clark-st.

MILLINERY SALESLADY.

Thoroughly experienced; capable taking charge of store. CONSUMERS HAT FACTORY, INC., 1219 W. Van Buren-st.

MODELS—SIZE 16 OR 18. SAMUELS CLOAK CO., 1237 S. Halsted.

POSITIONS

are now open in the following departments for experienced saleswomen:

JEWELRY,
STATIONERY,
LEATHER GOODS,
FANCY GOODS,
HOSIERY,
HANDKERCHIEFS,
GIFTS,
and various other departments.

THE FAIR,
State, Adams, and Dearborn.

STENOGRAPHERS.

Permanent positions with excellent opportunity for advancement; must be rapid and accurate; no others need apply. Salary satisfactory; Gentile; age 21 to 25. Call Central 5294 after 9 o'clock for appointment.

STENOGRAPHER—H. S. EDUC., 3 OR 4 yrs. exp., quick, accurate, reliable and steady; Underwood; permanent position; N. W. S. Theodore A. Schmidt Lithog. Co., 1050 Fullerton-av.

STENOGRAPHER—RELIABLE, WITH FOLLOW up experience. Must be capable and accurate. State age, experience and salary expected. Address C S 398, Tribune.

STENOGRAPHER—PREFER YOUNG LADY living on north side; small salary to start. Apply Saturday afternoon. 1546 Glenlake.

TYPIST—FOR TEMPORARY POSITION that may prove permanent. One who can do neat work. Advise experience, salary expected, etc. Address C S 224, Tribune.

YOUNG LADY—EXPER. POSTAL STATION, drug store. 301 S. Halsted-st.

**Factory and Trades.**

BARBER—LADY; EXPERIENCED. APPLY Loyal Barber Shop, 654 S. State-st.

CANDY DIPPERS—EXPERIENCED. FORT DEARBORN CANDY CO., 2534 S. Western.

CHIROPODIST AND MASSEUSE—EXPERIENCED; attractive offer. Drexel 2494.

CHOCOLATE DIPPERS.

Experienced. Must do own rolling. Apply immediately. 165 E. Chicago-av.

FITTER—ON DRESSES; MUST BE ABLE TO do own alterations; steady work. F. N. Matthews, 35 E. Madison.

GIRLS

For writing tickets in laundry. Calumet Douglas Laundry, 2538 W. Madison.

MARKER.

Experienced, for rough dry dept. Calumet Douglas Laundry, 2538 W. Madison.

MANICURIST AND MASSEUSE—EXPERIENCED; good salary. Drexel 2494.

OPERATORS

For Singer and Bonnaz machines. Triangle Pennant Co., 426 S. Wabash.

OPERATORS—FOR PROSPERITY PRESS machines; also hand ironers and sorters. Aristo Laundry Co., 4253 Roosevelt-rd.

OPERATORS—EXPER. ON CHILDREN'S dresses. The Spaulding Shop, 3301 Roosevelt-rd.

**Household Help.**

COOK—RELIABLE; NO WASH.; REFS.; $12. Address Y 146, Tribune.

GIRL—WHITE; MAID; YOUNG; GOOD home; no washing; state nat., age, wages. Address Y 580, Tribune.

GIRL—EXPERIENCED, WHITE, OVER 18, for general; 2 children in family. 7723 Essex-av. Phone South Shore 6849.

GIRL—YOUNG, MOTHER'S HELPER, white; stay nights; $6; home more than wages. Ardmore 4948.

GIRL—WHITE; GEN. HSWK.; 4 IN FAM.; no washing. Wilmette 2898. 1033 Sheridan-rd., Wilmette.

GIRL—COMPETENT GEN. HSWK.; NO laundry. 5328 Hyde Park-blvd., 1st apt.

HSKPR.—REL. ELD. WOMAN, DES. GD. home, little wk., with pay. Apply today bet. 2 and 5 p. m., 3030 S. Canal-st.

HOUSEKEEPER—WHITE; NOT OVER 50; care of children; mother employed; plain cook; reliable. 7223 Rigeland-av. Dor. 3178.

HSKPR.—TAKE CHGE. FURN. APT. BLDG.; gd. no child. Address B O 407, Tribune.

MAID—WHITE; GOOD COOK; HSWK.; GD. ref.; 2 in family. Call Longbeach 9441, bet. 11 a. m., or 8 to 9 p. m.

MAID—GERMAN OR SCANDINAVIAN PREFERRED; genl. hswk.; exp.; city references. Rochester 0912.

MAID—FOR HOUSEWORK AND COOKING; no washing; white; South Side; reference required. Address Y 597, Tribune.

[illegible]

**Hotels and Restaurants.**

[illegible]

**Saleswomen.**

AM LOOKING FOR AMBITIOUS WOMEN.

[illegible]

SALARY—BONUS—AND COMMISSION

[illegible]

APPLY IN PERSON TODAY,
10 A. M. TO 6 P. M.
ROOM 1435
MORRISON HOTEL.

ATTENTION, LADIES!

[illegible]

GIRLS—WOMEN.

Make $60 Weekly Until Xmas

[illegible]

### WANTED—FEMALE HELP.

**Miscellaneous.**

NURSES.

Young women to train in an accredited school of nursing; salary from start; new class Jan. 1, 1927. Apply to Supt. of Nurses, American Hospital, 850 Irving Park-blvd.

**Employment Agencies.**

RUSSELL SERVICE.

High class positions open in hotels, clubs and private families.
134 N. La Salle, Suite 612. State 3191.

WOMEN AND GIRLS — FOR FACTORIES, stores, hospitals and offices at best salaries.

LA SALLE AGENCY,
406 S. DEARBORN-ST.

FIRST CLASS POSITIONS.

Female and male; hotel help; all grades.
MOFIELD PLACEMENT BUREAU,
4554 Broadway. Room 324.

REDFIELD SERVICE.

CASHIER, HOTEL EXP., WEST, $85.
5 S. WABASH, SUITE 1204. CEN. 5602.

WALL SERVICE.

SWITCHBOARD-TYPIST ....................$22
18th flr. Stevens Bldg., 17 N. State.

CORBOY SERVICE.

STENOG., willing use dictaphone, Prot. $30
20 W. Jackson-blvd., Rm. 1108. Wab. 9284.

THE BAYNE AGENCY.

TYPIST, LOOP; FINE OPPORTUNITY..$125
SUITE 1008, 7 S. DEARBORN-ST.

Zinser Personnel Service.

For High School and University Graduates.
SUITE 1549, 140 S. DEARBORN.

STENOS., TYPISTS, MANY OPENINGS.
EMPLOYERS INTELLIGENCE BUREAU,
162 N. State, Suite 713. Central 4200.

PASTRY COOK, $90, R. B.; WAITRESS, $60, R. B.; Waitress, noon, $9; Lady's Maid, $20; Housemaid, $15. Jensen, 118 N. LaSalle.

3 POLICY WRITERS ...................$85-$110
18 TYPISTS AND CLERKS ..............$16-$25
S-H-A-Y AGENCY, 14 W. Washington-st.

FILE CLERK, EXP., LOOP..................$20
TYPIST-BILLER, LOOP.....................$20
J. & O. SERVICE, 5 NORTH WABASH.

ALL KINDS OF JOBS.
Open all day.
TRADERS, 309 S. LA SALLE.

OPEN ALL DAY SATURDAY UNTIL 6 P. M. CONSOLIDATED AGENCIES, SUITE 500, 110 S. DEARBORN-ST.

5 NIGHT CLEANERS ........................$75
2 cafeteria girls ...................$15 B.
Mrs. Mack, 106 N. La Salle, R. 50. Cent. 0336

BEG. STENO...$15 POLISH KIT...$18.B.
BUSCH AGENCY, 184 W. Washington-st.

FACTORY, CLERICAL, BKPRS., STENOS., maids; gd. mls. West Town, 3939 Madison.

### DOGS, BIRDS, POULTRY, ETC.

**Birds.**

FOR SALE — IMPORTED SINGERS AND cages. 46 E. Superior-st.

CANARIES, BEAUT. SINGERS, CAGES. Canary Farm, 1629 Mohawk-st., N. Ogden.

**Dogs.**

327 W. MADISON-ST.

On exhibition America's best coated chow, Ch. Ching Lu Chin. Chicago's largest dog shop. Dogs Our Specialty.

300 farm-raised puppies. No reasonable offer refused. Canadian Shepherd, $5. Brindle Bulls, $5; Toy Fox, $6; English Fox Terr., $8. English bulls, $20. Eskimo or Pom. Spitz, $8. Newfoundlands, $10. Airedales, $4. Ped. Police, $15 and up. Bull Terr., $3. Ped. Pomeranians, Pekingese, Bostons, Chows, Wire-Haired Fox Terr., cheap. Mixed Pups, $1. Grown dogs: Ped. Russian Wolfhound, beauty. English Bull, English Fox Terr. Crows, Wire-Haired Fox, Pekingese, Pomeranians, Boston, Police, Collies, Hounds, Black Spitz, Irish Terr.

SPECIAL.
BEAUT. LITTER PED. ENGLISH BULL PUPS OUT OF CHAMP STOCK, CHEAP.
OPEN DAILY AND SUNDAY TILL 10 P. M.

327 W. MADISON-ST.

352 W. MADISON-ST.

NEAR MARKET-ST.
CHRISTMAS SPECIAL.
BUY NOW AND SAVE MONEY.
Collar and lead free with every puppy.

| | |
|---|---|
| Fox Terr. ..........$2 | Ped. Police from..$10 |
| Bull terr. ..........$3 | Wire Haired terr..$10 |
| Esk. Spitz ..........$8 | Ped. Pekingese |
| Airedales ..........$4 | Ped. Red Chows |
| Toy Shepherds.........$5 | Ped. Eng. bulls |
| Collies ..........$4 | Brindle bulls.........$5 |
| Eng. Shepherds.........$3 | Ped. Bostons......cheap |
| Pom. Spitz ..........$8 | Mixed pups ..........$1 |

Grown ped. Police, wires, chows, Bostons, Airedales. Watch dog, $5. Kittens, Ferrets, singing Canaries, $6.

SPECIAL SALE.
ON TALKING PARROTS, $11.50 EACH.
OPEN DAILY AND SUNDAY UNTIL 10 P. M.

352 W. MADISON-ST.

COUNTRY DOG SHOP.

| | |
|---|---|
| Ped. police, from..$10 | Brindle bulls .....$5 |
| Ped. cockers .......$15 | Esk. spitz, from....$7 |
| Ped. Poms ..........$25 | Toy fox ...........$5 |
| Ped. chows, beauties. | Fox or bull terr.....$2 |
| Ped. Bostons .......$15 | Toy collies ........$5 |
| Eng. bulls .........$20 | Airedales ..........$3 |
| Grown Bostons ......$40 | Mixed pups .........$1 |

3357 S. MICHIGAN-AV.

26 N. WELLS-ST.

Just off Madison-st., largest loop dog store. 300 puppies and dogs, from $1 up; all breeds; ped. German police, $10 up; rabbit and fox hounds, cheap. We ship, trade, buy, and sell. Open evenings and Sunday till 10 p. m.

7611 S. HALSTED-ST.

Chows, Bostons, Pomeranians, wire haired fox terriers, spitz, fox terriers and English bulls. For exceptional quality at a reasonable price. Don't fail to see this selection. Open daily till 9:30, Sundays 6 p. m.

WIRE HAIR FOX TERRIER

Pedigreed puppies from the best champion-ship stock. Ideal Xmas gift. CANTERBURY KENNELS, North-av. and W. River-rd., Maywood, Ill. Phone Maywood 220.

1307 N. CLARK-ST.

200 pups, police, Bostons, Chows, wires, Spitz, fox, bull terriers, setters, collies, poodles, Doberman brown dogs. 1307N Clark.

[illegible]

### MACHINERY AND TOOLS.

[illegible]

### PARCEL POST AND EXPRESS.

BEGLEY'S HOT TAMALES.

[illegible]

### PLUMBING, HEATING & FIXTURES.

[illegible]

### CAMERAS AND OPTICAL GOODS.

[illegible]

### PRINTING MACHINERY & SUPPLIES.

[illegible]

### LOST AND FOUND.

TO LOSERS.

When you advertise a lost article in The Tribune your advertisement receives the benefit of free listing in The Tribune Public Service Office at 1 S. Dearborn-st., for a period of two months. Such service facilitates the recovery of lost articles. Advertise

TO FINDERS.

If you have found a cat or dog, a pocketbook, jewelry, or fur, and cannot locate the owner through the "Lost and Found" ads in today's Tribune, call and go through the "Lost and Found" index at the PUBLIC SERVICE OFFICE, 1 S. Dearborn-st.

AQUAMARINE RING—LOST—SUN. NIGHT in Granada theater. Alb. 1107. Reward.

AUTO WHEEL—LOST — WITH TIRE ATtached. 10424 Avenue L. Saginaw 6337.

BAR PIN — LOST — PLATINUM, 5 LARGE diamonds, 16 small, Tues., vic. of Clark and Randolph or Rialto restaurant; liberal reward. Ph. Bittersweet 2100, Suite 342.

BILLFOLD—LOST — WED. EVE., DEC. 8; brown leather; cont. money and identification cards; bet. London Guarantee Bldg. and I. C. 53d-st. sta.; lib. rew. Atlantic 0120.

BOX—LOST—CONTAINING 4 damping rolls. Finder please phone Randolph 7300. Ask for Mr. Max Bertsch. Reward.

BRACELET — LOST — PLATINUM, LINK, 2 diamonds, 3 sapphires, 1 stone missing from setting; between Irving Park and Edgebrook. Phone Kildare 2467. Reward.

BRACELET — LOST — DIAMOND, OAK Park or Field's; reward. 426 Belmont-av., Mrs. T. Byrne, Bittersweet 4404.

BRIEF CASE—LOST—LIGHT TAN, ROUGH leather with Zipper lock and slit handles. Initialed G. A. B. Containing plats, letters and documents. Liberal reward. Ph. Canal 5611.

BROOCH—LOST—DIAMOND; SMALL; DEC. 8; at Carson, Pirie's. Rew. Midway 9198.

DOG—LOST — GERMAN POLICE, MALE, color wolf gray, black nose, mole on each cheek, gray bib; lost vicinity Rogers Park and North Edgewater, Nov. 24. Reward $50. Phone Harrison 7676. Home, Briargate 0758. ARTHUR J. INGOLD.

DOG—LOST — GERMAN POLICE, LIGHT brown, leather and brass collar; lost vic. Racine and McAllister-pl. $25 for return. Franklin 4209.

DOG — LOST — TOY BOSTON BULL, BRINdle and white, on Armitage and Francisco-av., name Buddy, baby's pet. Please return 1845 N. Francisco-av.

DOG—LOST — BOSTON BULL, FEMALE, long tail, from 4046 W. Lake-st. Return and receive liberal reward.

DOG—LOST—WHITE WIRE HAIRED TERrier, license 2897; ans. name Teddy. Ph. Highland Pk. 1778. Reverse chge. Reward.

DOG—LOST—BLACK POMERANIAN, NAME "Chappie." Liberal reward. Kenwood 8084. 5256 Calumet-av.

EARRING—LOST—PLATINUM, 3 PEARLS, pendant form; about 1 o'clock Friday, between Lake Shore-dr. and Casino Club. Finder please phone Superior 2566. Reward.

GLASSES — LOST — SHELL RIM, WED., possibly Stewart Bldg.; rew. Univ. 8038.

PENDANT—LOST — HEART SHAPE, ON Grant-pl. Thur. eve. Lake View 1344.

PIN—LOST—BETA THETA PI, IN FRONT of Sally's Waffle Shop, Dec. 4, 1926; has name and a date on the back; reward. Call Univ. 8166.

PIN—LOST—DIAMOND BAR, OR STOLEN Monday in loop; large reward. W. F. SEIDEL, 4182 Clarendon-av. Graceland 4895.

PIN — LOST — MINIATURE, KEEPSAKE, betw. Drexel-sq. and 52d-st.; rew. Elliott, 844 E. 52d-st., 1st.

PURSE — LOST — TAN TRIMMED, WITH black and white contents, worth little except to owner; reward. Forest 1737-W.

PURSE — LOST — CONTAINING KEYS AND papers, Jackson-blvd. bus; reward offered; no questions asked. Euclid 3979W.

PURSE—LOST—BLACK; CONT. $19; BETW. Central Pk.-Millard-Ogden. Rock. 8252.

RING — LOST — GOLD SET WITH 1 CARAT diamond, either on Madison bet. Clark-State or on State bet. Madison-Wash.-st. Call Mrs. Herriman, Morrison Hotel; rew.

RING—LOST — GENTLEMAN'S DIAMOND, in loop or North Side. Call evenings, Wellington 1760. Reward.

RING—LOST—DIAMOND RING ON FULlerton between Crawford and Kimball. Call Spaulding 3652.

RINGS—LOST—OR STOLEN FROM 32 N. Lockwood; reward for return; no questions asked. Mansfield 1148.

RING—LOST—LADY'S 2-STONE DIAMOND platinum; $125 reward. Wabash 942.

RING—LOST—ODDFELLOWS; TUES. NITE; reward. Call Armitage 3380.

SUITCASE — LOST — LGE., BROWN, CONT. mostly baby clothes, on S. Western-av., from auto. Reward. Rep. 0794.

WATCH—LOST—GOLD CASE, LADIES', ELgin; e. bound 43d-st. car, Friday, 10 a. m. Reward. Atlantic 3294. Mrs. Allen.

WATCH—LOST—WITH GOLD CHAIN AND silver knife attached, North Side. Reward. Sheldrake 0706.

WATCH WITH CHAIN—FOUND—SOUTH OF Woodlawn. Address X 103, Tribune.

WRIST WATCH — LOST — DEC. 4; REward. B. Jacobson, 1410 Northwestern-av.

WRIST WATCH—LOST—WED., LOOP, MONO, white gold, Elgin; rew. Shel. 3448.

$50 REWARD

for return of 2 dresses to Leschin's, 318 S. Michigan-av.; left in Yellow cab at Morrison hotel, noon, Dec. 9. Leschin's name on box. No questions asked.

### PERSONAL.

PERSONAL—PERSONS WITNESSING THE striking of lady by a Ford car running without lights at the corner of Western-av. and Wilcox-st. on Nov. 3, 1926, between 6 and 7 p. m., are requested to call or write J. Whitmer, 540 Rookery Bldg., Chicago. Tel. Harrison 0613.

PERSONAL—AFTER DATE I WILL NOT be responsible for any debts contracted by R. R. Rogers of the firm of North & Rogers, as said party is no longer connected with the firm. EDW. R. NORTH.

PERSONAL—LIPSON & GOLDBERG: UNless called for in 30 days your '21 Buick tour. will be sold for chgs. by Ellis Hall-John Fenzel, doing bus. as Triangle Auto Repair Shop, 2416 Indiana.

PERSONAL—WILL NOT BE RESPONSIBLE for debts contracted by any one but myself. CHARLES NATHAN.

### BUSINESS PERSONALS.

PERSONAL—PERMANENT WAVE, $5; EXpert operators, 6 mos.' free service, 9 a. m. to 5 p. m. FREE marcel with shampoo, 25c; manicure, 25c; all your beauty needs half price. Daily 1-5, 6-9. Ideal Shop, Suite 1203, 162 N. State-st.

NOW OPEN.
COPENHAGEN INSTITUTE.
DEARBORN 4284.

PERSONAL—FREE MARCELS MON., TUES., Wed., with shamp., 25c; mani., 25c; wtr. wave, 50c; henna rinse, 50c; facials, 50c. Nina Parker System, 720, 14 W. Washington.

PERSONAL — TRY MADAME THERESA'S system of reducing and upbuilding. 2626 N. Clark. Diversey 5647.

### TRADE SCHOOLS.

FREE BEAUTY OUTFIT.
ENROLL NOW.

Marinello Beauty Operators in demand by 11,000 Marinello Shops. Complete beauty culture training. Free course in salesmanship. Graduates qualified for state examinations anywhere. Live models. Easy payments. Day and evening classes. Write, phone, or call for free booklet.
NATIONAL SCHOOL OF COSMETICIANS.
Desk M-10, 808 Tower Court, Chicago.
Phone Superior 3741.

Licensed Beauty Operators
Earn Big Pay.

We qualify you for a license. Feel the fun of being in a protected profession, having a business of your own on small capital; ringing your own cash register or getting a salary far in excess of your earnings. Moler training does this for you. See our school [the show place of Chicago], or write. MOLER COLLEGE, 512 N. State-st.

GIRLS WANTED

to earn good wages while learning telegraphy. You are guaranteed employment and 50% increase starting salary. Chicago Telegraph, Room 520, 443 S. Dearborn-st., or Room 1202, 39 S. State-st.

GIRLS — GOOD WAGES WHILE LEARNing telegraphy; big pay. CHICAGO TELEGRAPH, 1303 Auditorium Bldg., 56 E. Congress-st., or Room 708, 78 E. Madison-st.

LEARN BEAUTY CULTURE, $25.
Day or eve. classes. Terms. Diplomas.
IDEAL SCHOOL OF BEAUTY CULTURE, 162 N. State-st., Suite 1203. Dear. 3677.

SEWING MACHINE OPERATORS IN BIG demand; pay $25 to $45 a week. Learn quickly. Master Sewing School, 190 N. State.

AMERICAN SCHOOL
OF ETHICAL BEAUTY CULTURE,
190 N. State-st. Suite 612-614. Dear. 4323.

EARN MORE MONEY IN BEAUTY CULture. We teach you how. Chicago Hairdressing Academy, 64 W. Randolph-st.

GERTRUDE HALE—A FULLY ACCREDITED SCHOOL OF BEAUTY CULTURE,
7TH FLOOR, 14 W. WASHINGTON-ST.

### DRESSMKG.—MILLINERY SCHOOLS.

MILLINERS GET BIG WAGES. EASY TO learn at Fashion School, 190 N. State-st.

### JEWELRY, WATCHES, ETC.

OLD GOLD, SILVER, PLATINUM, AND jewelry bought for mfg. purposes; also

Pawn Tickets and Diamonds

Elg. and Walth. watches, $5 up. Diamond bargains; rings, $10-$500. Jewelers' Ex., 32 N. State, Room 701. Dearborn 8905.

100% FULL VALUE PAID.

Diamonds, pawn tickets, gold teeth, platinum, broken jewelry, watches, and old gold. Room 306 Reliance Bldg., 32 N. State-st. Ask for Mr. Lane.

PAWN TICKETS BOUGHT, ALSO OLD gold, silv., platinum, diamonds; best prices; bus. confidential. American Watch and Jewelry Co., 2 S. Clark, corner Madison-st.

HIGHEST PRICES PAID FOR DIAMONDS, old gold, pawn tickets. Bernstein Bros., 10 N. Clark-st., Room 605. State 5628.

HIGHEST PRICES PAID FOR DIAMONDS, old gold, platinum, watches, and jewelry. Also pawn tickets. 32 N. State-st., Rm. 910.

OLD GOLD TEETH, SILVER, PLATINUM; diamonds bought. R. 1300, 32 N. State-st.

### TO RENT—ROOMS—CENTRAL.

Y. M. C. A. HOTEL—
WABASH-AV. AT EIGHTH-ST.
Moderate rates. Convenient location.

### TO RENT—ROOMS—SOUTH.

BLACKSTONE, 5714—TO RENT—HARVARD Hotel; sgl.-dbl.; reas.; U. of C., I. C. X.

BLACKSTONE, 6201, 3D—TO RENT—COZY, clean rm. for man; $5; I. C., "L."

BLACKSTONE, 6627—TO RENT — LARGE, clean, warm rm., $5; all transportation.

CALUMET, 6020, 2D—TO RENT—COZY FT. rm.; twin beds or full side opt.; good heat and trans.; priv. fam. Went. 6840.

CALUMET, 5713, 3D—TO RENT—LG., CLN. outside room; L 1 block. Normal 1419.

CALUMET-AV., 4818—TO RENT—ATTRAC. frt. rm., stm., elec.; L ex., surf., bus; $3.

CARPENTER, 8027—TO RENT—LARGE rm., suit. 1-2 gentlemen or nurse; private home; reasonable. Triangle 10349.

CHAMPLAIN, 6124—TO RENT—LG. ROOM suit. 1-2; opp. bath; exc. tran. Fair. 3394.

COLES-AV., 7631—TO RENT—LARGE RM. suitable for 1 or 2. So. Shore 4361.

CORNELL, 5342, 3D—TO RENT—2 FRT. rms.; both newly furn.; 1 sgl., 1 dbl.; twin beds; priv. family. Ph. Plaza 3895.

CORNELL, 5440—TO RENT—NICELY FURN. comf. rms.; run. wa.; $7-$8; I. C. X. bus.

CRANDON, 6720—TO RENT—LG. FURN. outs. rm.; r. w., pr. res.; gent. H. P. 2201.

DORCHESTER-AV., 5226. FAIRFAX 8210.

Dorchester Manor Hotel.

New bldg.; handsomely furn. rooms; bath or shower, $8 wk.; nr. I. C. 10 min. to loop.

DREXEL-BLVD., 4405, 2D — TO RENT — Very beaut. furn. light, warm, cozy rm.; strictly private bathroom, with shower, and phone; reas.; suitable for 1 or 2.

DREXEL-BLVD., 4458, 1ST—TO RENT—LG. front. rm., sgl., dbl., conec. bath, gentlemen; twin beds; all new furn. Atl. 2832. Poynter.

DREXEL, 4730—TO RENT—DES. WARM rms.; running water; pri. bath; 1 hskg. rm.

DREXEL-BLVD., 4324, 1ST—TO RENT—Room; priv. fam.; excel. trans.; man pref.

ELLIS-AV., 3535—TO RENT—COZY, WARM rms.; hotel serv.; $5-6-7 wk. up; I. C. and surf. 1 blk.; 10 minutes loop. Doug. 7100.

ELLIS, 6239, 1ST — TO RENT—DBL. RM., 2 gents; tw. beds, also sgl. rm. Fair. 5868.

FIFTY-THIRD, E., 1526— MIDWAY 2612.

Holland Hotel, $6-$8 Wk.

Run. water, tel., elevator serv.; ¼ blk. I. C.

FORTY-SEVENTH, E., 1035—TO RENT—Rooms, $4 up per week. Greenwood hotel.

FORTY-SEVENTH-PL., E., 1355—TO RENT—Lt., warm rms.; r. w.; $5-$10; 1 blk. I. C.

FORTY-SEVENTH-ST., E., 1228—TO RENT—Rms., $4 per wk. and up. Ashton Manor.

GREENWOOD-AV., 5040—TO RENT—EXCEPtionally desirable rms. for women, select residential district, convenient I. C. and bus, board optional. Drexel 4621.

GREENWOOD, 6439—TO RENT—NICELY furnished front rm., $6. All transp.

HARPER-AV., 5461, 2D FL.—TO RENT—2 large frt. rms. for housekeeping; steam heat; good trans.; price $10.

HARPER, 6218—TO RENT—NEWLY FURN clean, warm rms., $5 to $8; best trans.

HARPER, 6234, 2D—TO RENT—LG., CLN. outside rm., reas.; all tr. H. P. 5143.

HARPER, 5000, 1ST—TO RENT—LG. FR. rm., 1-2 gents; brd. opt.; ex. tr. Ken. 0320.

HYDE PARK-BLVD., 5488—ROOMS, APTS.

CECIL HOTEL.

Showers; $7 up; nr. I. C. ex., bus, park, lake.

HYDE PARK-BLVD., 1411—TO RENT—LG., well furn. rms., also 1 r. kit.; I.C.X. bus.

HYDE PK. BOUL.—TO RENT—VERY DES. rm. in pri. family; all trans. Drex. 5077.

INDIANA, 5939, 3D—TO RENT—2 RMS., $5-$8; kit. priv.; pr. fam.; bd. opt. Went. 5257.

INGLESIDE, 6216, 3D—TO RENT—LGE. R., 2 windows, r. wat., reas. Midway 1276.

IRVING, 11224—TO RENT—2 RMS., KIT. priv.; $12 per wk. Beverly 8732.

KIMBARK-AV., 6335—TO RENT—LGT. MOD. r., near bath; priv. fam. of 2; reas.; I. C., L. Fairfax 6998.

KIMBARK, 6045—TO RENT—RM., SUITAble for 2, $8. Also sgle. rm., $4; 2 baths on floor. Concession; I. C., L, bus, surf.

KIMBARK, 6238—TO RENT—VERY COMF. homelike liv. rm. and sun parlor; ideally furn. Also sgl. rm. I. C., L, surf. Office bell.

KIMBARK, 6325—TO RENT—SUNNY RM., lge. closet, to ref. bus. person; best tr.

KIMBARK, 6430 — TO RENT—SGL. ROOM, pri. family; gent. pref. Hyde Park 8950.

KIMBARK, 6545, 1ST — TO RENT — NICE, lg. rm., suit. 1-2; pri. home. Midway 2251.

LAKE PARK-AV., 4801—TO RENT—SGL. and dble. rms., large, light, airy; also 2 rm. kitch. and 3 rm. Eng. basmt. Newly dec. High class dist. Good heat. Reas. rent. 1 blk. I. C.

LAKE PARK, 4514, 3D—TO RENT—NEWLY dec., fur. rms., slpg., hskpg.; nr. L, I. C.

MARQUETTE-RD., E., 1145—TO RENT—Home for the price of 1 rm. Partic. call Dorchester 8498. Don't miss the chance.

SEVENTY-FOURTH-ST., E., 2619 — TO Rent—Well fur. r., pr. fam.; I. C. S.Sh. 9220.

SIXTY-SIXTH-ST., E., 1440, 2D [MARquette-rd.]—To Rent—Room in priv. fam. to young man; nr. bus, surf., L, and I. C.; 15 min. to loop.

SIXTY-SIXTH-PL., E., 1546, 3D—TO RENT Lge., lgt. rm., opp. bath; $5; yng. man.

SOUTH PKWY., OPP. PARK—TO RENT—Cozy rm.; R. wat.; gd. tran. Drex. 5424.

STONY ISLAND, 6264—TO RENT—LG. LT. dbl. newly furn. frt. rm., opp. Jack. pk.; all trans.; reas. Mrs. Davis. Fairfax 0172.

STONY ISLAND, 6422, 2D—TO RENT—2 LT. bedrms., $4-$5; gents; L, surf., bus.

STONY ISLAND, 6126, 3D—TO RENT—COZY r. adj. bath; op. pk.; all tr. Dor. 5269.

UNIVERSITY, 6447, 1ST—TO RENT—DES. rm.; pri. fam.; ex. tran.; reas. H. P. 4473.

UNIVERSITY, 6200—TO RENT—LG., LT. attr. rm.; pr. bath; dressing room. Moffatt.

UNIVERSITY, 6158, 2D—TO RENT—SUNNY rm. to woman emp.; I. C., 1 blk. L, sur.

WOODLAWN, 6531. MIDWAY 4516.

$7 TO $17.50 WEEK.

CE-MOR HOTEL, ROOMS, KITCHENETTES. Near Jackson Park, I. C., and L trans.

WOODLAWN-AV., 5468, 2D—TO RENT—RM. twin beds; kit. pri. opt. for 1-2; reas.

WOODLAWN, 6017, 3D—TO RENT—LRGE. fr. r. Midway view, $7; I. C., L. Fair. 8176.

YALE 6515, 3D—TO RENT—SUNNY OUTside room, nr. L, R. I., $5. Normal 3111.

TO RENT—RM., 2 NEW BEDS, PR. BATH, new bldg. Chat. Fields; I. C. $5. Stew. 4780.

TO RENT—LGE. FURN. RM., MARR. CPL., $10 wk.; kit. priv. Dorch. 0567.

TO RENT—LOV., LG., WARM RM., FOR 1-2, $5-$7; priv. home; kit. priv. Dor. 10049.

50TH-ST., E., 1413, 2D APT.—TO RENT—Large, front rm.; suit. 1 or 2 people.

ATTENTION! READ!

HOTEL RITZ
4711 Kenwood-av.
Most Stupendous Hotel Value Anywhere!

Private bath, shower or tub; your own choice, $9.50 and $10.50 per week. Think of it! We challenge comparison. 1½ blocks to I. C. elec. express 12 minutes to loop; Aristocratic Kenwood district—millionaires' homes nearby. One of Chicago's most impressive hotel lobbies. Lounge and exquisitely furnished guest rooms. I personally want the privilege of showing you our facilities at such amazing rates.
F. C. BROOKS,
Managing Director.

JACKSON PARK PLAZA,
1540 E. 65TH-PL. DORCHESTER 6210.
Attr. rms., with complete hotel serv. Opp. Jackson Pk.; $7 to $12 per wk; I.C., L, bus.

### TO RENT—ROOMS—SOUTHWEST.

TO RENT—LARGE FURN. RM. WITH young cple.; no children; suit. for 1 or 2 gents. Lafayette 9667.

### TO RENT—ROOMS—NORTH.

ARGYLE-ST., 930—TO RENT—BEAUT. FUR. new, quiet front rms.; pri. baths; some with priv. lavatories; Argyle exp., bus.

ASHLAND-AV., 5608—TO RENT—STM. HT. rm., suit. 2; $8; gd. trans. Edge. 6430.

ASHLAND, N., 4527, 2D—TO RENT—DBL. r.; off bath; kit. priv.; exc. tran. Ard. 4846.

BEACON, 4611, 3D, NR. WILS.—TO RENT—Lg. frt. rm., suit. 2; L, bus, surf. Call Sund. also.

BEACON, 4731—TO RENT—MODERN RM.; steam; reas.

BELDEN-AV., 552 — TO RENT — 1 SINGLE room; next to bath.

BELMONT, 523—TO RENT—LGE. R., GENT; priv. fam.; nr. bus, surface. Brierley.

BELMONT, E.—TO RENT—BEAU. FURN. front rm.; pri. fam. Bittersweet 2202.

BELMONT, 550—TO RENT—FRONT DBL. or sgl. rms., twin beds; e. of Bdwy.; reas.

BROADWAY, 4049—TO RENT—L. V. 7111.

BROADWAY ARMS—ROOMS

ROOMS ..............................$5 WK.
ROOMS ..............................$7 WK.
ROOMS .............................$10 WK.

BRYN MAWR-AV., 1109—TO RENT—NEW bldg., single or double rms. for gentleman; newly furn.; shower; reas. rent. Edge. 5070.

BUCKINGHAM-PL., 711—TO RENT—LGE. front rm., $6; stm.; all transp.

BURLING-ST., 2837, 2D—TO RENT—NR. L. pk., new attrac. rms., $5 up. 15 min. lp.

BURLING, 2657, NR. CLARK—TO RENT—Rm. for 1-2, priv. fam., $5. Buck. 6913.

CLARK, N., 1421—TO RENT—NEW, FURN. rms.; light hskpg. suites; bargains.

CLARK, N., 853—TO RENT—SGL. DBLE. rs., mod., new dec., gas, el., lin., $8 up; w.d.

CLARK, N., 2703—LEON BACH. APTS.—TO Rent—Outs. rs., r.w., sh. bath, $1 da. by wk.

CLIFTON, 4525—CLIFTONIA—TO RENT—Fur. rs., 2 r. kit. apts. ¼ blk. sur., bus, L; maid ser.

CORNELIA, 717—TO RENT—RM. AND PRIvate bath; $7.50 a week. Lk. Vw. 5277.

DEARBORN, N., 1425—TO RENT—ROOMS, warm, comfortable single and double; always running water and closet; some with private bath; walking distance to loop; $8.50 to $15 per wk. References req.

DEARBORN-PKWY., 1504.

New hotel rms. and kitch., reas. rates. Nr. Lincoln Park and loop. 34 bus at door.

DEARBORN, N., 1235—TO RENT—LARGE light rooms; running water; reasonable.

DOVER, 4509—TO RENT—LG. ATTR. FRT. rm., in-a-dor bed, with, without kitnt.

EASTWOOD, 2034, 2D—TO RENT—OUTS. rm., hall entr., stm.; blk. L; $6. Rav. 3504.

EDGECOMB-PL., 933 [4035 N., JUST E. OF Sheridan-rd.]—To Rent—Comfortable rooms, run. wat.; hotel ser.; $6-$10; bus, L, sur.

ELAINE-PL., 3416, APT. 5—TO RENT—NEW dec. room, 1 or 2 girls or mar. cpl.; priv. fam. Bittersweet 5592.

ELM-ST., E., 74.

Sgl.-dbl. rms., rollaway beds; r. w.; walk. d.; all day Sat. or Sun. after 5, Del. 2785.

GIDDINGS, 2736—TO RENT—BEAUTIFULly furn., heated room; L and 3 surface; private home. Reas. Sunnyside 9307.

GLENLAKE, 1415 — TO RENT—ROOM IN pretty home; priv.; nr. Granville L; $6.

GOETHE, W., 117 [1300 N.]—TO RENT—Mod. sgl., dbl. rms.; r. wat.; $5-6; w. dist.

GOETHE, W., 9, OPP. AMBASSADOR—TO Rent—Dbl. rm., pri. b., firepl., stm. ht. $12.

GREENVIEW, 4048—TO RENT—LG. COZY rm., 1-2; kit. pr. opt.; gd. tr. Well. 9669.

HAMPDEN, 2756, 1B—TO RENT—BUS. girl, rm., adj. bath; pri. hm. Lin. 9007, eve.

HOLLYWOOD, 1060, 3D—TO RENT—LGE., light rm., nicely furnished. 1½ blocks Bryn Mawr L and bus.

KENMORE AND WILSON-AVS. 150 ROOMS.

HOTEL KENMORE.

$8-$14 wk.; showers, pr. bath; Wil. L, bus.

KENMORE-AV., 5107. ARDMORE 1245.

Rooms with Showers, $8 Up.

Arg. L, bus. Full service. Hotel Whitcomb.

KENMORE, 5047. SUNNYSIDE 6965.

DU PONT HOTEL.

$8 up; private bath and showers. All trans.

KENMORE, 4152—TO RENT—LGE., WARM frt. rm.; kit. priv. opt.; priv. fam.; $8. Grace 4461.

KENMORE, 4933—TO RENT—ATTRAC. RM., with private bath, for 2 men; conv. Argyle L, surface and bus. Edgewater 0727.

KENMORE, 6322—TO RENT—S. E. COR. twin beds; or sgl. rms.; pr. home. Shel. 2961.

KENMORE, 5101—TO RENT—FINE RMS., $6 up; also 2 rm. kitch. suite. Sunny. 5421.

KENMORE, 4630, 3D—TO RENT—NICELY furn. front room, priv. family, $6.

KENMORE, 5200, 2D—TO RENT—DES. FR. room; clos.; 1-2; pr. fam. Sun. 0671, aft. 3.

KING-PL., 878, 1ST—TO RENT—FURN. R. priv. fam.; gd. trans. Grace 9615.

LAKESIDE-PL., 929, 3D—TO RENT—LGE. pleas. rm.; beau. apt.; 2 baths; sgl. and dbl.; heart of North Side; ¼ blk. Sheridan and Lawrence; best trans. Edg. 7070.

LA FAYETTE-PKWY., 927—TO RENT—DBL. or single rooms, near Lawrence L sta.

LA SALLE, N., 1706—TO RENT—PARK Mansions; nice rms., hot, cold wat.; $7 up.

LA SALLE, N., 1702—TO RENT—COR. BLDG. mod. sgl., dble. rms., elev.; $8-$12.

LA SALLE, N., 1039—TO RENT—MOD. SGL. dbl. rms., suit. 2; r. wtr.; $8-12; w. d.

LAWRENCE-AV., 1033—TO RENT—ATTR. double room; r. water; reas.; gd. trans.

LAWRENCE, 916—TO RENT—NICE CLN. rms., $6-$10 per wk.; all trans. Ring office.

LAWRENCE, 913, 2D—TO RENT—SGL. FR. r.; reas.; pri. fam.; bus, L, surf. Ard. 3766.

LELAND, 2627, 3D—TO RENT—LG. RM., opp. bath, shwr.; no other rmrs. Irv. 6197.

LELAND, 823, 2D—TO RENT—CHOICE R., high class apt., nr. lake, bus, L, surf., $8.

MAGNOLIA, 4700—TO RENT—NICELY fur. frt. rm.; tw. beds; r. w.; reas.; also sg.

MAGNOLIA, 5546—TO RENT—WARM RM., priv. res.; $6; 1 blk. "L." Gents. Sun. 3554.

MAGNOLIA, 4408, 1ST—TO RENT—LRG., attrac. rm., 2 gents; private family.

MAGNOLIA, 4528—TO RENT—PLEAS. FRT. rm., r. w., nicely furn., 1-2; Wilson L, bus.

MALDEN, 4635—TO RENT—LGE., ATTRC. frt. rm. Wils. L, bus. Edgewater 9013.

MELROSE, 551, APT. 3—TO RENT—BEAU. fur. sgl. and dbl., lt. front rms., $7-$8.

MICHIGAN-AV., N., 842—TO RENT—BEAUtiful rooms. Delaware 8347.

MONTROSE (853) HOTEL.

Men's club; large rooms; r. w., phones, twin beds; $6 each; near L, bus. L. V. 5700.

MONTROSE, 1928, 3D—TO RENT—BEAU. furn. frt. rm.; 1-2; warm apt.; nr. L, bus, steam, surf. Ravens. 9748, after 3. Neville.

MONTROSE, 847—TO RENT—SGL. FRT. R. Beaut. furn.; gd. loc.; $6. Bus, L, surface.

OAK-ST., E., 108 — TO RENT—FRT. RMS.; r. w.; $6-$8; ¼ blk. Drake Hotel; walk lp.

OAKDALE, 533, 1ST—TO RENT—FRT. RM., adj. bath; priv. fam.; ex. tran. L. V. 7484.

OAKDALE, 506, 1ST, BLK. DRIVE—TO Rent—Lge. rm., r. w.; ex. trans. Bitt. 6449.

PINE GROVE, 3630, 1ST—TO RENT — ATtrac. outside rs., sgl., dbl.; reas. Buck. 2387.

RACINE-AV., 4644—TO RENT—LG., BEAU. rooms for 2 or 3, with or without board; 1 bl. from Wilson L. Sun. 0592.

RACINE, 4631—TO RENT—SG.-DBL. RMS. $5-$10 wk.; Wil. L. Sheridan Pk. Hotel.

RUSH-ST., 1037, 1ST—TO RENT—NICE, comfortable rm.; nr. Loop, lake, Linc. Pk.

SHERIDAN, 4037, THE SHERCOMBE—TO Rent—Lge. outside rooms, run. water, some with bath, phones, 24 hour hotel service; restaurant and garage; 1 block to Sheridan exp. bus to door, $7-10 wkly. Lake View 4220.

SHERIDAN, 4308. BUCK. 1017.

HOTEL YORK.

$8-$12 wk.; large, light rooms; attractively furnished; clean; L, surface, bus to door.

SHERIDAN, 4943—TO RENT—CHEERFUL outside rms., $7 weekly; 24 hour hotel service; best value in Chicago. Ard. 2000.

SHERIDAN, 4932—TO RENT—GIBSONIA; new. mgmt., cln., lt. rms., $6-$10. Arg. L.

SHERIDAN-RD., 4131 — TO RENT—$10.50 and up, no bath; $12.50 and up with bath. HOTEL STRATFORD. Phone Grace 1020.

SHERIDAN, 4330—TO RENT—COMF. WARM rm., $7 wk.; ref.; Wil. exp. Well. 5550.

SHERIDAN, 6756, 2D—TO RENT—BEAU. frt. rm.; priv. fam.; gent. pref. Shel. 8727.

SHERIDAN, 4917—TO RENT—LG., NEWLY dec. rms.; run. w.; con. bth.; $6 up; L, bus.

SHERIDAN, 4049, HOTEL MINERVA—TO Rent—Attr. frt. rm., adj. bath; gd. trans.

STATE-PKWY., N., 1540, THE JOAN—TO Rent—Select girls' club; choice vacancies.

STATE-PKWY., N., 1258—TO RENT—LGE. frt. rm., east exposure, running water.

ST. JAMES-PL., 427—TO RENT—LG. LT. rms., suit. 1-2; stm. ht.; ex. trans.; $4 up.

SURF-ST.—TO RENT—NICE LGE. R., WITH bath; 2 blks. Linc. Pk., Sheridan-rd. bus; priv. family; reas.; gent. Wellington 4728.

SURF-ST.—TO RENT—LARGE ATTRACT. rm., suit. for 2; good trans. Well. 0691.

WINTHROP, 5042-5044.

HOTEL REGENT
OPEN TODAY.

This new elegantly furnished hotel, 100 rooms with bath; Argyle express sta., lake—rates as low as $9 week with bath. Longbeach 8343.

WINTHROP, 4921—TO RENT—WELL FUR., new. decor., sgl., dbl. rms.; r. w.; Argyle X, bus, surface. Also 2 rm. hskpg. suite.

WINTHROP, 5800, 3D—TO RENT—SGL. RM., priv. bath, $8; Thorndale L. Sunny. 6890.

WINTHROP, 5530—TO RENT—RMS., $10 up; cafe; home cooking; nr. Bryn Mawr L.

WRIGHTWOOD-AV., 454—RADDISON HOTEL—To Rent—New. fur. lg. outs. rms., tile baths, shrs., phones; ideal for men; $11 up.

WRIGHTWOOD, 640—TO RENT—SGL. OR dbl. front rms.; run. wat.; ex. tran.; $5 up.

TO RENT—LARGE SLPG. RM., 2 CLOSETS, 3 windows, r. w., opp. bath; 1 blk. pk., bus, Clark-Bdwy. cars, 15 min. lp. Lin. 2940.

TO RENT—TO BUSINESS WOMAN, GENtile, attr. light outside rm.; priv. family; conv. L, bus, surface. Sheldrake 4763.

TO RENT—A DANDY HOME FOR 6 OR 7 business girls or nurses with widow; ½ blk. to L station. Ph. Briergate 2550.

TO RENT—ATTRACT. FURN. RM.; PRIV. home; gentleman pref. Sheldrake 1163.

TO RENT—1362 N. DEARBORN, RM., DBL.-sgl., newly furn.; nr. loop, Linc. Park.

TO RENT—LG. LT. RM., NEW. FURN.; PRI. fam.; exc. tran.; man; $6. Edgewater 4419.

TO RENT—LG. ATTR. FURN. RMS.; R. W.; exclus.; men only; walk. d.; reas. Del. 1419.

TO RENT—GENTLEMAN, EXTRA LG. RM., pri. bath, pr. fam. Sher. X, bus. L.V. 4828.

TO RENT—EXCEPTIONAL LG., LT., PLEASant rm., nr. lake; Ch. Sci. pref. Edg. 4605.

TO RENT—COR. SUITE, 3 RMS. AND BATH. Very reas. GEHM, 524 Diversey-pkwy.

TO RENT—COZY, WARM, PRI. B., PH.; $7; extra dr. r.; $12.50; best trans. R. P. 0900.

HOTEL WARREN
WINTHROP 5012.
100 ROOMS WITH BATH.

This new, elegantly furnished hotel just opened; ½ blk. Argyle exp. sta., lake. Rates as low as $9.50 wk. with bath. Longb. 8144.

THE SHEFFIELD HOTEL.

3504 SHEFFIELD-AV. BUCK. 1153.
A home for discriminating gentlemen; new and beaut. furn.; spacious lounge; tiled showers, run. water; nr. L, surf.; $10 up.

PINE GROVE APTS.

3633 Pine Grove; except. furn. rms. and suites; nr. pk.; reas. rates; 1 blk. bus, surf.

THE HALIBURTON,

6954 Greenview-av. R. P. 5247. Attrac. rms., with or without bath, $9 up; bus, L 1 blk.

THE CLARK CLUB.

Exc. res. for girls at 720 Rush-st. Reasonable rates.

### TO RENT—ROOMS—NORTHWEST.

KEDZIE, N., 2437, 2D—TO RENT—RM. FOR 1 or 2; kitch. priv.; reas. Cap. 1749.

KEDZIE, N., 2144, 2D—TO RENT—LT. WM. rm.; pri. family; reas. Albany 4555.

KILDARE, N., 4152, 1ST—TO RENT—OUTside rm., stm. ht., nw. bldg. N.W.R.R. $5.

KIMBALL, N., 4454—TO RENT—NICE bright front room for young married couple, kitchen privileges. Burrman. Keystone 2881.

KIMBALL-AV., 4828, 1ST—TO RENT—RM., suit. 1 or 2; priv. fam. Irving 3484.

MILWAUKEE, 2896—TO RENT—NICE FUR. front rm.; 1 or 2 men; gd. trans.

MONTICELLO, N., 5007—TO RENT—NICE furn., warm rm., nr. surf., "L." Jun. 8560.

PIERCE-AV., 2124, NR. HOYNE—TO RENT—Furn. frt. rm. and sgl. bedroom; stm. ht.; ex. poss.; nr. L and surf.

SAWYER, 2624, N.—TO RENT—LGT. STEAM heated room in private home; ½ blk. all transp. G. Larsen. Albany 4633.

### TO RENT—ROOMS—WEST.

ADAMS, W., 2229—TO RENT—NICE, FUR. rms.; also frt. hskpg.; h. w. ht., elec.; reas.

CONGRESS, 4503—TO RENT—NICE FURN. rm.; suit 1 or 2; exc. trans. Nev. 6643.

HAMLIN-AV., N., 212—TO RENT—NEWLY furn. rms., single or double, reas. rates. Exc. trans. MRS. COFER.

HAMLIN-AV., N., 216 — TO RENT—LARGE frt. rm.; comfortable; reas.; gd. trans.

MADISON, 3555—TO RENT—ATT. FT. R., strict. mod. apt.; very reas. Nevada 9136.

MONROE, W., 3525—TO RENT—LG., COMF., warm front rm.; well furn.; lt.; gd. trans.

MONROE, 4455—TO RENT—NICE FUR. R.; yng. lady emp.; no other rmrs. Col 7666.

OHIO, 3814—TO RENT—BEAU. RM., HOME conv.; 1 or 2 gd. tr.; reas. Nevada 3015.

VAN BUREN, 4320—TO RENT—LG. RM., stm. ht., priv. family; $4.50-$8.

VAN BUREN, W., 4142, 1ST—TO RENT—LG. warm rm., stm., gd. trans., bus, L, surf.

WASHINGTON-BLVD., 3833 — TO RENT—Mod., large frt. rm.; nr. park.

WASH.-BLVD., 3000—TO RENT—RMS. SEE Hotel Alcazar in hotel ads. V. B. 7500.

WEST END, 5137, 1ST FL.—TO RENT—Cozy rm., p. fam.; L, bus, surf.; gent only.

TO RENT—LG. FRT. RM., NICE. FURN. for 1-2 ladies, students prefd.; short ride loop. Seeley 8596 Sat. aft. or Sun.

TO RENT—LG. CLEAN, WARM RM. IN bung. home; priv. $5 wk. Merrimac 5783.

GARFIELD ARMS HOTEL,

3260 MAYPOLE-AV. VAN BUREN 4510.
1 blk. near Wash.-blvd., ½ blk. e. Garfield Pk.; rates $10 week up; popular priced cafe. We make you feel at home here.

Avalon Bachelor Quarters.

Exc. rms. with lavatories and showers; in new bldg., $8; gd. trans. 216 S. Western-av.

BACHELOR CLUB HOTEL, 1533 MADISON. All conven.; best trans.; $1 day; $5 wk.

### TO RENT—HOUSEKEEPING ROOMS.

**South Side.**

BLACKSTONE, 5601—TO RENT—1-2-3-4 R. new. fur. apts.; maid serv.; sg. r.; I. C. ex.

BLACKSTONE, 5461—TO RENT—NICELY furn. 2-3 rm. apt.; gas, lt., linen; reas.

CALUMET, 5818, 3D—TO RENT—2 RMS. for hskp., $10; L, bus. Went. 5888.

CORNELL, 5440—TO RENT—3 RM. APT.—Priv. bath, real kit.; also lg. ft. rm.; I. C.

CORNELL, 5241—TO RENT—NICELY FUR. 1-2 r. frt. apts.; gd. trans.; $9 up; I.C., bus.

CORNELL, 5231—TO RENT—NEWLY DEC. 1-2-3 r. apts.; real k.; $9 up; I. C. ex., bus.

DORCHESTER, 6107—TO RENT—1-2 RMS., kitchnt., newly des., linen, dishes furn., nr. L, I. C., $8, up; sleep. r., $4.50 up; conces.

DORCHESTER, 5222 — TO RENT—2-3 RM. kit. apts., clean, attr.; lins.; $10 up; I.C.X.

DORCHESTER, 5337-9—THE GARNETT—TO Rent—2-3 r. apt.; I. C. exp., bus, surf.

DREXEL-BLVD., 4634-42.

1-2-3 rm. apts., real bedrms.; good transp. Beaut. furn.; price reas.

DREXEL, 3970, 2D—TO RENT—2 RM. LGE. slp. rm. and kitch., $8; good trans.

DREXEL, 4332—TO RENT—1-2 RM. KIT. apts.; new fur., pri. bath, r. w. L, bus, sur.

Ellis-av., 4160—The Eastmoor

High grade, new furn., 1-2 rm. front apts.; pri. and adj. bath; $9-$14. 1 blk. L, bus, sur.

ELLIS, 4300—TO RENT—NICE LT. 2-3 R. suite; porches. Ask for Miss Jackson.

ELLIS, 6526—TO RENT—2 LIGHT HOUSEkeeping rms.; furnished; good trans.

FORTY-SECOND-PL., E., 936—TO RENT — Well furn. 3 rm. apt., $10 up; day, night heat; I.C., bus, L, surf.; child welc. Atl. 1389.

FORTY-SECOND-PL., E., 930—TO RENT—1, 2 rooms, stm. ht.; L, surf., bus.

GREENWOOD, 6352 — TO RENT—3 CLN. light rms.; porch; everything furn.

HARPER, 6025—TO RENT—1-2-3 ROOMS, clean, warm; maid ser., $9 up; I. C., L, bus.

HYDE PARK-BLVD.—TO RENT—BASEM'T apt., 2 lge. rms., bath, ldry. Drexel 5077.

INGLESIDE, 6026—TO RENT—2 RM. FRONT suite; rg. wtr.; wall bed; unusually well furnished, $11.50.

INGLESIDE, 6026—TO RENT—HSKPG. RS., clean and attrac. furn., $6 to $9.

KIMBARK, 6448, 1ST—TO RENT — NEW. dec.; ideally furn.; 2-3 rm. kit. apts.; $15-$16 wk.; I. C., L, sur.

KIMBARK, 6115—TO RENT—2 RM. SUITE, range, water, wall bed; unusually well furn.; $12. Also unheated garage, $7.

KIMBARK, 6054—TO RENT—LGE. LIGHT rm.; rg. water; newly dec., $8. I. C. L, sur.

KIMBARK, 6219—TO RENT—2 AND 3 RM. suites, $9.50 up; also 1 rm., $6.50.

LAKE PK., 4163-65—TO RENT—FR. 2 RM. apt.; M. bed; comp. fur.; kit.; ex. tr.; reas.

LAKE PK., 4917—TO RENT—1 R. FUR. KIT., pri. b., $8.50; rms., $7; md. ser.; I. C., bus.

MICHIGAN, 5116—TO RENT—3 R. SUITE for 3-4, pri. bath and pch.; bus, L, surf.

MICHIGAN, 5608, 2D—TO RENT — 2-3 RM. suites, furn. or unfurn.; r. w.; reasonable.

MICH., 4845, 3D—TO RENT—NICE LGT. 3 rm. apt.; fur.; pri. bath; pch.; $15; white.

OAKENWALD, 4341—TO RENT—ATT. LG. mod. fr. rm.; compl. for hkpg.; I.C., L, surf.

OAKENWALD, 4339—TO RENT—NEWLY dec. 2-3 rms., clean, warm, very reas.

OAKENWALD, 4451, 1ST—TO RENT—ATTR. 2 rm. suite or sgl. hskg.; st. ht.; warm.

SIXTY-FIRST, E., 1555—TO RENT—1-2 RM. apts., 3 rm., priv. bath; I.C. L, bus; reas.

SIXTY-FIRST, E., 1535—TO RENT—1-2 R. pri. bath, maid ser.; also bsmt. apt.; I.C., L.

SIXTY-SIXTH-PL., E., 1508 — TO RENT — 1-2-3 rms., real kitch.; reas.; also slp. rms.

SIXTY-THIRD, E., 1359—TO RENT—2-3 RS. rl. kit.; pch.; reas.; slp. rm. Mid. 3613.

STONY ISLAND, 6018—TO RENT—2 HSKG. rms., $10; I. C., L, bus. Dorch. 10018.

UNIVERSITY, 6128—TO RENT—1-2 RMS., warm, rg. wat., 4 rms., pri. bh.; L, bus.

6600 WOODLAWN-AV.

2 and 3 comp. new. furn., all outside rms., with Pullman kitchens; priv. bath and porch; trans., surf., L, I. C.; price reas.

WOODLAWN, 6531—TO RENT—SINGLE OR kitchenette, $7 up. I. C. and L; nr. Jackson park. C-MOR HOTEL. Midway 4516.

TO RENT—2 RMS. AND KIT.; PRIV. BATH; Hyde Pk. dist.; I. C. Fair. 6759.

TO RENT—CLN. RM., PRIV. BATH; WALL bed; kit.; $9; I. C., L, bus, surf. Oak. 1802.

6415 MINERVA, NR. WOODLAWN—TO Rent—Large, ft. rm.; $7, 1; $9, 2; kit. pri.

KENWOOD APT. HALL.

NEWLY furn. kitch. apt.; bus, L, exp.; $9 up. 4119 Ellis-av. Atl. 5500. MRS. PECK.

**North Side.**

AINSLIE, 938—TO RENT—LOVELY FURN. 3 rm. apt., suit. for 3; rl. kit., priv. bath, pch.; also rms., r. w., $15 to $18; X, bus.

AIRDRIE-PL., 923 [4130 N.], E. OF SHER.

REDUCED RATES

For permanent guests. 1-2-3 room apts.; good street; pleasant surroundings; $10 up.

ASHLAND AT WILSON, N. E. COR. — TO Rent—2 rm. kitchenette apts., $10-$11; best location; ideal trans. Cent. 4743, 10-4 p. m.

BELMONT, 550, 2D—TO RENT—LIGHT 2 rm. suite, real kit., pch.; also sgl. rm.

BRIAR-PL., 733—TO RENT—NEW FRONT rm., real kitchen; also 2 rm. kitchnt.; private porch. Sleeping rooms for 1-2.

BROADWAY, 4049.

BROADWAY ARMS

1, 2, 3, 4 ROOM FURNISHED APTS.
2 R. Kit., $10-$12-$15 Week.

BROADWAY, 2916—TO RENT—NICELY ARranged 3 rm. apt.; will accommodate 3 or 4; very reas.

BROADWAY, 3438 — TO RENT — ATTRC. suite; liv. rm., real kit.; slp. porch; everything furn.; gd. tran.; reas. Well. 1795.

BROADWAY, 4040—TO RENT—2 RM. KIT apt.; priv. bath; also 1 rm. kit. apt.

CLARENDON, 4718—TO RENT—1-2 R. KIT apts.; fac. lake; free bus to L, $10 up.

CLARK-ST., 1004—TO RENT—NEW. DEC. mod. 3 rms., pri. b., el. elev.; $15-20; w.d.

CLEVELAND-AV., 2217—TO RENT—HSKPG. frt. rm.; r. w.; stm.; adults empl.; $4 up.

CLARENDON-AV., 4014-4016—

THE FLETCHER.

1-2 rm. kit. apts.; modern; very reasonable.

CRESCENT-PL., 905-911 — TO RENT—1-2 rms., pri. por., rl. kitch.; reas.; all trans.

DEARBORN, N., 1317—TO RENT—ATTRAC. hskp. suites; walking distance loop.

DEARBORN, N., 1442—TO RENT—LARGE rm. with kitnt.; $10; another $12.

DEMING-PL., 416—TO RENT—1-2-4 RMS., fur., kit. apt.; maid ser.; Lin. pk.; $10 up.

DIVISION, E., 30—TO RENT—VERY CLEAN, warm kit.; real range; $9-$11; empl.

DOVER, 4455, COR. SUNNYSIDE. ARD. 1818.

DOVERSUN APTS.

New, clean 2 r. kit. apt.; bth., lin.; $12 up.

EDGECOMB-PL., 954—TO RENT—SGL.-DBL. hskpg. rms., $7-$10; parking space.

FULLERTON-AV., 1128.

Light hskpg. rooms, running water, elec., newly decorated; exc. trans.; reasonable.

GRACE-ST., 628—TO RENT—1-2 RM. KIT. apts., pri. bath, lgt., comf.; overl. lake.

HAMPDEN-CT., 2734—TO RENT—2-3 RM. kitch. apts., with bath; reas. rent.

HAMMOND-ST., 1811—TO RENT—2 BL. W. Lin. Pk., 2 rms., pv. bath, $12; 3 rms. $15.

HAZEL, 4327—TO RENT—3 LG. RMS., NIC. fur., rl. kit.; gd. loc.; $16.50; all trans.

IRVING PARK-BLVD., 913—TO RENT—furn. 1 rm. kit. apts.; Sher. L, bus.

JANSSEN-AV., 3954 — TO RENT—NURSE will share apt. marr. cple. Lake V. 5552.

KENMORE, 5132—TO RENT—1-2 RM. KIT. lge., newly furn. apts.; daily maid service; good transp.; outside rooms; $8 and up.

KENMORE, 5642—TO RENT—1 RM. KIT., $10; 2 r., $12; pr. ba.; slp. r., $6; L, bus.

KENMORE, 5030—TO RENT—1-2 RM. KIT. apts., nicely furn., $10 up; L, bus, surf.

KENMORE, 4843—TO RENT—3 LGE., LT. hskpg. rs.; pr. pch.; no rmrs. Edg. 1807.

KENMORE, 5352, 3D—TO RENT—LARGE, well fur. 3 r. suite; real kit. Edge. 0102.

KENMORE, 4739—TO RENT — LG. 3 RM. ste. Reg. kit. 2 bd. Pch. Law. L, bus; $15 up.

KENMORE-AV., 4746—TO RENT—1-3 RMS., nicely furn.; good heat; clean; $7-18.

KENMORE, 4625—TO RENT—ATTR., WELL furn. 2 rm. frt. apt., in-a-dor bed; L, bus.

KENMORE, 4118—TO RENT—DESIRABLE 1 rm. kit., $7; nr. surface, L, bus.

KENMORE, 4312—TO RENT—1-2 RM., FRT. kit. apts., nic. fur., cozy; reas.; Wil. exp.

LA SALLE, N., 1039—TO RENT—MOD. CL. warm, 1-2 rms., gas, r. w.; $8-12; w.d.

LA SALLE, N., 1702—TO RENT—OPP. PK., cor. bldg., mod. 1-2-3 r. kit., elev.; $10-22.

LAWRENCE, 835 — TO RENT — 1 ROOM kitch.; warm rms.; ex. trans.; $8-$12.50.

LAWRENCE-AV., 822—TO RENT — NEW dec., clean, warm kits.; maid serv.; $8-9-12.

LAWRENCE-AV., 930—TO RENT—NEWLY furn. 1-2-3 r. apts.; L, bus, surf. $8.50 up.

LELAND, 928—TO RENT—3 RM. SUITE, 2 wall beds; private bath, real kit.; Wil. L.

LELAND, 860—TO RENT—3 LGE. RMS.; suit. 3-4; base. apts.; sgl., dbl. rms.; reas.

MAGNOLIA, 4619—TO RENT—NICE FUR. 3 rm. apt., 2 beds; reas.; Wils. L, bus.

MALDEN, 4757, AT LAWRENCE—TO RENT—Cozy 2 rm. frt. apt.; reas.; all trans.

MARSHFIELD, N., 3455—TO RENT—LG., beau. outside rm.; well furn.; stm.; blk. L; 2 gents or mar. cpl.; kit. priv. Buck. 5824.

OAKDALE, 530, THE OAKES APTS.—TO Rent—1-2-3 rm. newly dec., refurn. kit. apts. and slpg. rms.; E. Brdway; all trans.; $7 up.

OAKDALE, 635 [2900 N.]—TO RENT—1-2-3 r., new. fur., $5-$15; lake, pk. Buck. 5277.

PINE GROVE, 3915—TO RENT—WM. COZY basement, 4 rms., rl. kit., bath, 2 bedrms.

RACINE, N., 4441—TO RENT—1 RM. KITS.; cln., mod.; nicely fur.; L, bus, sur.; $8 up.

ROKEBY, 3810—TO RENT—WARM 2 RM. frt. suite homelike, $13. Adults; Sher. L.

SCHILLER, W., 62—TO RENT—1-2 RM. kits., newly dec.; neatly furn., gd. transp.

SHERIDAN-RD., 5110—TO RENT—1-2-3 RM. kit. apt., neat. furn. and dec.; some with pri. bath, porch; exc. trans.; $10 up.

SHERIDAN, 4037—TO RENT—MODERN 2 rm. apts.; Murphy beds; phone in rms.; pri. porch; $13 to $15 wkly. Lake View 4220.

SHERIDAN, 640 [E. 3900 BDWAY.]—TO Rent—1-2-3 r. kit. apts., lg. fur., $10 up.

SHERIDAN, 4070—TO RENT—ATTRACT. 3 rooms with bedroom, bath, pch.; L X, bus.

SHERIDAN-RD., 4917—TO RENT—NEWLY dec. sun par. apt.; also pri. bath apt.; reas.

STATE, N., 1225—TO RENT—1 RM. KIT. apt., attr. furn., piano, oriental rugs, firepl., h. w. ht.; walk. dist. lp. Del. 0830.

WINDSOR, 925, WILSON X—TO RENT—2-3 rm. apts.; nr. schl.; $10-$12. Edg. 4778.

WINTHROP, 5208—TO RENT—LG., CLEAN 1 rm. all kitchntte., $6 up; free park'g sp.

WINTHROP, 5700—TO RENT—2 FRT. RMS., kit., newly dec., lgt., warm; reas; best tran.

WISCONSIN-ST., 354—TO RENT—2 ROOM hskpg. suites; clean; cpl. empl. Div. 4266.

TO RENT—4 RM. FURN. STM. HT. FLAT; kitchen, living rm., 2 bedrms.; both priv. ent.; 1st fl., rear; no other roomers, $15 per wk.; nr Lincoln and Wrightwood L station. Ph. Bittersweet 1564.

TO RENT—LOVELY 2 RMS., COMPLETE, $15; maid linens, pri. bath, phone. Best trans.; near school; 26 min. loop. R. P. 0900.

TO RENT—2 RM. SUITE, LG. PCH., RL. kit., pri. fam.; Argyle L. $12.50. Sun. 6328.

THE STIRLING

4101 to 4121 Sheridan-rd.
Beau. fur. 2 r., $75; 3 r., $100.
Sher. exp. sta. 15 min. loop; bus at door.

5528 KENMORE-AV.

1 blk. Sher.-rd.; L, surf. lines; 2 rm. kit. apt.; priv. bath, sun par.; $15 wk. Sun. 1628.

**Northwest Side.**

DICKENS-AV., 3331—TO RENT—3 LGT., airy rms.; lgt. hskpg. Call after 6.

KEDZIE-BLVD., N., 2530—TO RENT—1 RM. kit., 2 rm. suites; opp. Logan Sq. L sta.

KILPATRICK, N., 3028—TO RENT—BEAU. mod. frt. bedrm.; real kit. priv. Pen. 1284.

**West Side.**

ADAMS, 3301—TO RENT—3 RM. SUITE, priv. bath; gas range; run. w.; steam and electric. Children welcome. Reasonable rent.

ADAMS, W., 3819, 2ND—TO RENT—WARM frt. rm.; ex. trans.; reas. Kedzie 6585.

ASHLAND, N., 214—TO RENT—HSK. RMS., st. ht.; very cheap; children welcome.

FLOURNOY, 3447—TO RENT—NICELY FUR. rms. for lt. hskg. Van Buren 8419.

JACKSON, W., 2158—TO RENT—3 AND 4 rm. suites; real kitch.; stm.; elec.; all outside rooms; reas. West 2284.

JACKSON-BLVD., 2944 — TO RENT—MOD. furn. small hskpg. suite; private bath.

JACKSON-BLVD., 1258—TO RENT—HSKG., slpg. rms., $3 to $5; children welcome.

MAYPOLE, 3300—TO RENT—NICE. FURN. hskpg. apt.; L, bus, surface; reasonable.

MAYPOLE, 1752—TO RENT—CLN., WARM housekeepg. rooms, space for Ford in gar.

WASHINGTON, 2315—TO RENT—1-2-3 RM. furn. apts., reas.; gd. trans. Seeley 3309.

### BOARD AND LODGING—SOUTH.

BLACKSTONE, 5321—ATTR. ROOM; HOME cooking; $10-12; I. C.

DREXEL-BLVD.-915 E. 42D-PL.—RM. AND board; priv. fam.; $11 wk.; use of parlor and piano. Atlantic 2245.

EMERALD, 7202, 2D—WELL FURN. RM., Christian home, $7 wk. Triangle 1355.

GREENWOOD, 4516 — LARGE ROOM AND adj. bath; good trans.; nr. lake, I. C., bus.

KENWOOD, 6427, 3D—EXCEL. TABLE; LG. lt. rms., $10 wk.; L, I. C. Plaza 0767.

LAKE PARK, 4162—ELEG. FUR. FRT. RM., also sing.; excel. meals.; $10-$11.

PARNELL, 6501—WELL FURN. WARM RM. suit. 2; home cooking; exc. tr.; $10 ea.

SEVENTY-SECOND-PL., E., 1432—2 CONN. rms., suit. 2-4; home cooking; reas.; I. C.

UNIVERSITY, 6449—DES. SGL. OR DBLE. rms.; excel. cook; I. C., L, bus. Plaza 3175.

YALE-AV., 6565, APT. 46—TO RENT—RM. with meals, $12.50.

NURSE WITH BEAUTIFUL HOME IN OUTskirts of city will care for elderly nervous or tubercular patient. Will call for and take prospective patient for inspection. Call Oakland 7400 for information.

BOARD AND BEST OF CARE FOR ELDERly or semi-invalid in nurse's own home. Phone Kenwood 7319.

ROOM AND BOARD—STEAM HEAT; GOOD transportation. 7302 Perry-av.

LGE. RMS., GD. TRANS., STM. HT.; PIano; home ckg.; 2 girls, $8 wk. Mid. 1394.

NURSE WILL BOARD INFANTS IN HER home; mother's love-care. Plaz. 1392.

### BOARD AND LODGING—NORTH.

EASTWOOD, 857—BEAU. DBL. R.; EX. BD.; 2 r. apts.; $10-12. Uptown dist. Sun. 1190.

FULLERTON, 856, 2D—LGE. FRT. RM.; suitable for 2; 2 meals. Diversey 1021.

GREENLEAF-AV., 1445—LGE. LGT. RMS., sgl.-dbl.; pri. bath; gd. trans. R. P. 0667.

KENMORE, 5511 — BEAUTIFUL DOUBLE room, also fine suites; private baths with board in large corner home; best home cooking. Edgewater 6420.

LARRABEE, 2010—ROOMERS AND BOARDers, $10 a week; steam heat; elec. light, bath and phone; gd. trans. Corner Center and Larrabee., near Lincoln Park.

MAGNOLIA, 5552—LARGE, LIGHT FRONT rm., suit. 2 gents; nr. bus, L, surf.; $12.

SHERIDAN, 845 — SGL., $10; DBL., $18, and brd.; home cook.; nr. Bdwy. Bit. 6520.

STATE, N., 1224—NICE FURN. RMS. AND board; French cooking. Del. 0892.

WINTHROP, 4722 — ATTRACTIVE RM. with brd. for 1-2; exc. trans. Ard. 10555.

GRADUATE NURSE — REFINED HOME; will care for convalescent or nervous patient. Buckingham 3034.

ROOM, 1 OR 2 MEN; PLEAS. HOME; FINE table; nr. L, surf. Wellington 3825.

LGE., LGT. RM., ADJ. BATH—PRIV. FAM.; 1-2; best board; L, bus. Graceland 4518.

### BOARD & LODGING—NORTHWEST.

ARMITAGE-AV., 3613—WELL HTD. FRT. rm., suitable for 2. Albany 1363.

### BOARD AND LODGING—WEST.

DRAKE, N., 622—RM., BOARD; SUIT. 1-2; laun.; $13 wk. Nevada 3476. Mrs. Smith.

JACKSON, 1438—DESIRABLE RMS. AND board for 1 or more; gd. trans.; reas.

LEAVITT-ST., S., 128 — ROOMS, SINGLE and double; best of home cooking; home privileges; reas. Mrs. Woody. Seeley 7937.

MILLARD-AV., S., 517, 1ST—LRG. LIGHT room; good board; all trans.; for 2 women; $10 each, incl. laundry. Harding. Nev. 0085.

MONROE, W., 3839—VERY COMFORTABLE rm. and gd. board for 1-2; Gentile home.

WASHINGTON-BLVD., 2721—DOUBLE AND single rms.; board; 1st floor; modern; home cooking; good transportation.

WASHINGTON-BLVD., 2912—FRT. R., RUN. water, twin beds; 2 or 3 gents, $9-$10.

TO RENT—NICE RM., EXCELLENT BOARD, pri. home; best trans. Van B. 8062.

### ROOM AND BOARD WANTED.

BOARD AND RM.—GENT., IN PRIV. FAM.; good pianist; piano desired; N. or West Side pref. Address X 467, Tribune.

### HOTELS.

THE OAKDALE

553 OAKDALE-AV., E. OF BROADWAY.
2 and 3 room furnished kitchenette apts.; new fireproof bldg.; excellent hotel service; near Lincoln park, golf links; 15 minutes to loop; attractive rates. Wellington 2627.

CLARENDON-AV., 4128.

LAKESHIRE HOTEL.

New bldg., new furniture, 85 rms., all with private bath and showers; electric elevator; beautiful lobby; $10 and up; bus, L, surface.

CHATELAINE HOTEL.

New attractive rooms for guests desiring comforts and conveniences not usually found in hotels; in-a-dor beds, ironing boards, overstuffed furniture; light electrical cooking arrangements. Broadway cars, bus, "L," 1 blk.; reasonable rates. 4911 Winthrop-av.

HARPER-CREST

EVERY ROOM PRIVATE BATH.
$10.50-$15.75 PER WEEK.
FOR TWO PERSONS.
ALSO TWO ROOM SUITES.
HARPER AT 54TH. FAIRFAX 7300.

STANLEIGH HOTEL.

6800 Sheridan-rd. Rogers Park 7910.
Apartment Hotel. Full Service.
MONTHLY, WEEKLY AND DAILY RATES.

RADDISON HOTEL.

454 Wrightwood-av., newly furn., lge. outs. rms., tile baths, showers, phones. Ideal for men; $11 up; exc. trans.; 15 min. loop.

HOTEL BELLWOOD.

1409 Diversey-blvd. Modern new hotel; best transportation. Rooms, $7 week up.

Biltmore Hotel, 4160 Drexel.

2 r. kit. or s. r., ice, maid, ldry., 12 min. lp.; a home; $50 up or wkly. Reduc. liv. exp.

HOTEL MARCO, 510 S. DEARBORN-ST., 1½ blks. n. of Dearborn Station. $1 to $2.50 per day, $5 per week and up; modern.

BRYN MAWR HOTEL, 5530 WINTHROP, nr. Edge. Bch. Hotel; cafe; 60 rms.; $10 up.

HOTEL LUZERNE—2004 N. CLARK-ST. Rms., slg., $1.50-$2; dbl., $2, $3, $4 day.

### HOTELS.

WELLINGTON ARMS
SHERIDAN-RD.
AT WELLINGTON-AV.

CHICAGO'S FINEST APARTMENT HOTEL. SPLENDIDLY EQUIPPED TWO AND THREE ROOM KITCHENETTE APTS., FURNISHED OR UNFURNISHED. FREE GAS, LIGHT, AND REFRIGERATION.

HOTEL SERVICE.

A new 15 story fireproof building, overlooking the lake, Lincoln Park and the golf links. Beautifully furnished lobby where a refined and homelike atmosphere prevails. Additional conveniences in the building, such as drug store, beauty shop, dining room, tearoom, commissary, and valet shop. Bus at door.

Very Moderate Rentals.

We invite your inspection. Manager at building, or call Bittersweet 4600.

GLEN EDEN

A Hotel truly a Home.
5130 Dorchester-av.

A quiet, refined, homelike hotel at a nominal cost in exclusive Hyde Park. Single rooms, attractively furnished, unobstructed light and air, needle shower and tub bath, $10 to $15 weekly; two room suites, $20 to $35 weekly. Dining room service. Special rates to permanent guests. 10 minutes from loop on electrified I. C., also surface and bus lines. See the Glen Eden before you locate.
FAIRFAX 7700.

THE NEW MONTEREY

4300 CLARENDON-AV. AT JUNIOR-TERR.
Includes all the ways of refined, modern living. Single apartments and suites with kitchenettes on arrangement of month to month or lease.
Spacious rooms with bath and shower in new addition from $15 per week upward.
A grill serving club breakfasts, 25c to 75c, weekday dinners at $1, has been one of the greatest factors in filling our hotel with year round guests. No. 52 bus to door; nr. elevated; 250 car garage associated.
BITTERSWEET 2340.

HOTEL EASTGATE

Permanent Guest
Special Winter Rate.

Find out how little it costs to spend the winter in luxurious comfort at the Eastgate. New, modern hotel in heart of beautiful near North Side. Convenient to loop—only nine minutes' walk. Bath with every room. Personalized service. Garage in connection. Drop in and let us show you through.
Ontario, just east of Michigan.
Phone Superior 3580.

Beaconshire Apt. Hotel

4706 Beacon-st. Long. 6511.
1 and 2 room kitchenette apts., $14 to $25 wk., including maid service, gas, and elect. light; large bedrm., $10-$12 wk.
3 blocks from Lawrence-av. L.
1 block Wilson-av. bus.
Very homelike, quiet, and desirable.
FIREPROOF BUILDING.

HARPER SURF

Hyde Park's Newest Hotel.

Large, outside rms. with private bath and shower. Also twin beds. Full hotel service. Rates $10 to $15 per week. Nothing like it on the S. S. for the price. 2 blks. I. C.
5426 HARPER-AV.

ON THE LAKE—

SHELDRAKE

3 TO 6 RM. FURN. KITCHENETTE APTS.
COMPLETE HOTEL SERVICE.
$21 WEEK. $90 MONTH.
RM. AND BATH, $2.50 A DAY, $12.50 WK.
EXCELLENT CAFE SERVICE.
53 BUS AT DOOR.
4518 CLARENDON-AV. EDGEWATER 8600.

GAYLORD

APARTMENT HOTEL

5316-28 DORCHESTER-AV.
1-2 and some exceptionally fine 3 rm. furnished apts. available in modern fireproof hotel. Elevator, mech. refrig. and complete hotel service included in moderate rental. I. C. exp. and bus trans. Shops and stores only 1 block.

MIRA-MAR HOTEL

6218 WOODLAWN-AV. PLAZA 1100.
NEW. 1 BLK. TO ALL TRANSPORTATION.
Spend the winter in refined, comfortable surroundings; 200 rooms, baths, elegantly furn.; large rms. with disap. beds makes liv. rm. by day; spac. lobbies, parlors for ladies; elev. serv. Now avail., a few rms., pri. bath, $10-$18 wk., 1 or 2 persons. Close to 63d-st. theater dist. Let our organization serve you.

HOTEL ALCAZAR.
3000 WASHINGTON-BLVD.
VAN BUREN 7500.

200 rooms, single and suites; permanent rates, $10-$15 per week, single; transient rate, $2.50, single; $3.50 double; dining room in connection; 15 minutes to Loop, elevated, bus and surface.

DIVERSEY ARMS

644 DIVERSEY-PKWY. AT BROADWAY.
1, 2, and 3 room kitch. apts., $60 mo. up; sleeping rms., $2.50 day; $12.50 per wk. up; very attractively furnished; all with bath and shower; complete hotel service; incl. ice; near Lincoln Park and golf links; bus and surf. at dr.; 15 min. to lp. Bittersweet 3100.

Hotel Wedgewood

Woodlawn-av. at 64th-st. Fairfax 5800.
Cheerful outside rooms for two. Private bath, $15 per week and up; 2 rm. suites, accommodating four, $125 per month up. An ideal location, just near enough to everything; music in our dining room.

Albion Shore Hotel

A new modern hotel that seems like home. Wonderful dining room and cafeteria. 160 rooms, single and double; 6 tiers of suites, suitable for families; located 1 block north of Loyola L station, near lake. Rates very reasonable. Consider the Albion Shore Hotel before locating. Special attention to transients. 1217 Albion-av. Sheld. 8804.

HOTEL WESTGATE
6018 WINTHROP

NOW OPEN.
Rooms with bath for 1 or 2 from $12 to $15 per week. Cafe in connection. Long Beach 8120.

THE NAUTILUS

6165 WINTHROP-AV.
A new fireproof residential apartment hotel in Edgewater district; 1, 2 and 3 room kitchenette apts. Mechanical refrigeration. Complete hotel service. Light, gas, maid service, linen. Cafe and swimming pool. Excellent transportation. Sheldrake 8900.

NEW HOTEL CEDAR

1112-18 N. STATE. SUPERIOR 5560.
ALL OUTSIDE ROOMS.
EVERY ROOM WITH PRIVATE SHOWER.
RATES AS LOW AS $12.50 PER WEEK.
ONE BLOCK TO THE LAKE.
WALKING DISTANCE TO LOOP.

PALAIS BROMPTON

Brompton-av. at Sheridan-rd. [3550 North]. Beautiful outside rooms, $11 week and up; also sun parlor suites; low monthly rates. Best moderate priced restaurant in Chicago. 15 min. to loop, all trans. Graceland 3840.

THE NORWOOD

NORMAL-BLVD. AT 64TH-ST.
A new, homelike hotel; 1 blk. to L, steam and surf.; large rms. and baths for 1 or 2. $10.50 to $18 wk.; reas. priced dining room.
PHONE ENGLEWOOD 3700.

NEW WINDALE HOTEL

6019 WINTHROP-AV. SUNNY. 2840.
Outside rooms with all priv. bath, showers in connection; twin beds, $10 to $15 wk. for 2; wall beds; home atmosphere; beau. lobby. BLOCK FROM L EXP. BUS SERVICE.

EXCLUSIVE SHORE CREST,

420 WRIGHTWOOD-AV. DIVERSEY 4800.
Home of comfort and refinement, overlooking lake, park; 3 rooms, kitch., reg. beds, 2 baths, beau. furn. and dec.; exc. cond.; maid service; also smaller apts., rooms with bath.

Barry-Broadway Bach. Apts.

3020 Broadway; large, airy rm. with bath, $10 wk.; spec. mo. rates; gar. in connect.; 20 min. to loop; nr. pk. Bittersweet 1600.

MELDRIN HOTEL.

454 MELROSE-ST. L. V. 8215.
Fine rooms, near lake and yacht harbor. Special rates to working girls.

THE ANGELUS HOTEL,

622 Gary-pl. [3600 North]; nr. lake, drive; priv. bath; $10 up; gd. trans. Bitt. 2904.

NEW BLDG., 2-3 R. KIT., $15

Priv. bath, maid, linen. Light, gas. Near Sheridan-rd., Wil. L. 841 Windsor-av.

NOREL HOTEL—ATTRACT. ROOMS, PRIV. bath and shower; $10-$20. 5517 Kenmore.

## HOTELS.

### UNIVERSITY HOTEL

5519 BLACKSTONE. DORCH. 4100. NEW BLDG. OUTSIDE RMS., PRIV. BTHS. EACH WITH TUB AND SHOWER; 1 BLK. ALL TRANS., 10 MIN. LOOP. I. C. EXP.; $10-$15 WK.; SAME FOR 1 OR 2.

## ROOMMATES.

LADY SHARE BEAU. MOD. 3 RM. APT. [extra in-a-dor] with lady, teacher pref.; refs. exchgd. Weisenberger, 720 Sheridan.

3402 PIERCE-AV.—LADY EMP. TO SHARE 4 cozy rms. with same; sep. bedrms.; exc. trans.; all home privileges. $8 week.

LADY WILL SHR. 5 RM. APT. WITH MAR. cpl. or 2 girls. $12.50 wk. H. P. 3918.

YNG. WIDOW SH. 3 RM. APT. WITH 2 girls. $4.75 ea. Richardson, 7126 Clyde.

GENT. TO SHR. FR. RM. WITH SAME; TW. beds; r. w.; n. fam.; I. C., L; $5. 4324 Ellis.

MARR. CPLE. WILL SH. APT. WITH 2, $11. Good transp. 921 Cornelia. Well. 2534.

LADY TO SHARE LG. LT. RM. WITH same; twin beds; kit. priv. Fair. 4315.

BUS. WOM. WILL SH. APT. WITH SAME; L. surf., bus. Sunnyside 5174. Sun. or eve.

YOUNG LADY WILL SHARE SMALL APT. with high class bus. girl. Edg. 8784.

## TO RENT—HOUSES—SOUTH.

### E. 47TH-ST. ROOMING HSE.

15 rms., st. ht., 3 baths; nr. I. C.; reas rent.
PAUL A. HAZARD & CO.,
1500 Hyde Park-blvd. Kenwood 3650.

### FOR RENT CHEAP.

520 W. 60th-pl., 9 room house newly dec. Furnace. Owner going south. Went. 7840. Owner or McClun. 217 W 63d-st. Went. 1844.

TO RENT—6 RM. BUNG., FURN. HT., $50; 450 E. 88th-pl. Yards 6077.

## TO RENT—HOUSES—SUBURBAN.

TO RENT AND FOR SALE—HIGH CLASS homes in all North Shore suburbs. J. L. FLOYD CO., 35 N. Dearborn.

## TO RENT—FURNISHED HOUSES.

TO RENT—BEAUTIFUL HOME, FURN., Miami, Fla., for the season. Owner, Mrs. E. M. Harrison, Cooper-Carlton Hotel, Chicago.

TO RENT — FURN. 6 ROOM BUNG., 2 CAR gar., 1½ blks. to L; snap for right party. 1410 S. 12th-st. Maywood 4141.

TO RENT—FURN. HOMES ON N. SHORE Mrs. Fuller, 522 Davis. University 6860.

## WANTED—TO RENT—HOUSES.

WANTED—TO RENT—HOUSE, 15 OR MORE rooms; would consider 3 flat. Call or write A. Blomin, Elmhurst, Ill. Tel. 50.

## TO RENT—APARTMENTS.

### SOUTH.

### IMMEDIATE POSSESSION.

2-3 rm. kitchenette apts., in-a-dor beds. S. W. Cor. 67th and East End-av. 6331 Kimbark-av.
Best transportation in city; near I. C., L, and surface lines.
BARRETT BROTHERS,
6343 Dorchester-av. Plaza 1600.
Agent on premises.

### FLATS, $45, $45, $45

6310 BLACKSTONE.
1 Blk. I. C. Exp., L Trans.
Near Jackson Park; move in now; all modern features; 1 and 2 rm. kitchenettes.
ACKLEY BROS., 1447 E. 63d-st. H. P. 0100.

### WOODLAWN.

Hyde Park and South Shore.
ONE TO EIGHT ROOM APTS. SEND FOR OUR COMPLETE LIST.
JAMES G. BARSALOUX, INC.,
1501 E. 63d-st. H. P. 0010.

### ONE ROOM

and kitchenette; new bldg.; 28 min. to loop; 1 blk. to I. C. sta.; close to lake. $40-$55.
CARROLL, SCHENDORF & BOENICKE,
2624 E. 75th-st. South Shore 1660.
GET THE "RENTING GUIDE."

### 7553 ESSEX-AV.

5 ROOMS.
2d, new, high grade apt., in co-op. bldg.; canvased walls; tile bath; shower; porch.
SOUTH SHORE INVESTMENT CO.,
2547 E. 75th-st. South Shore 8173.

### 1015 E. 52D-ST.

Don't miss seeing these new very light kitchenette apts. Ready Dec. 1. Unusual equipment. Free gas and elec. Very moderate rents. Agent on premises, or call State 8884.

TO RENT—KIMBARK-AV., S. E. CORNER of 53d-st.; new building, just completed; very desirable 2 and 3 rm. kitchenette apts. with in-a-dor beds; all exceptionally large and light; strictly modern; janitor on premises, or Eiger Realty Company.

TO RENT — NEW BUILDING IN south shore, 4, 5 rm. apts.; in-a-dor beds; other built-in features. S. E. corner 72d and Merrill-av.

TO RENT—SPEC. REDUCT. FOR IMMED. poss., 4 rms., gas, $12; gas, elect., $16; elect., bath, $18; stm. ht., $32; 5 rms., elect., bath, $25; stm. heat, $45. Jacobs, 6200 S. Halsted, 2d flr. Went. 8034-8049. Eng. 8194.

### AT SACRIFICE.

Sublease 4 rm. apt., overlooking lake; excel. loc. and trans.; mech. refrigeration, free gas. Phone South Shore 10195.

TO RENT—SUBLEASE MODERN 5 ROOM apartment with sleeping porch; all steam heat; garage; in new 2 apt. bldg.; $100 for quick rental. 7936 Paxton-av. Tel. Triangle 1600; available now.

### Beaut. New 3 and 4 Rm. Apts.

8214-16 Ingleside-av.; rental $60 to $75; 1 blk. to I. C. Agent on prem. or Hyde Pk. 2976.

TO RENT — 5720 SOUTH PARK WAY, OPP. Wash. Pk., 6 nice lt. rms., 2 baths, sun par., $90; reduc. from $125. Went. 8034. Eng. 8194.

### JEFFERY COURT APTS.

7235 Jeffery-av., new bldg., 3 rm. apts.; 1 blk. I. C. and school. See janitor.

### TO COLORED.

7 rooms; steam ht.; all conveniences; $65. 322 E. 25th-st.

### Sublease, Hyde Pk.-blvd.,

betw. 55th and 56th, 6 r., 2 baths, 2 private pchs.; acct. leaving city. Midway 8194.

### IN MODERN COURT BLDG.

4 rms., steam, sun porch; $55.
Owner, Keinigsberg, 5608 S. Wabash.

TO RENT—6608 BLACKSTONE, 5 RMS., $80; newly dec.; new stoves, iceboxes, and light fixtures; thoroughly modern. BYRON M. HOPKINS & SONS. HydePk. 1948.

### 3 RM. APTS., $60 AND UP

## TO RENT—APARTMENTS.

### SOUTH.

### RENT REDUCED

from $100 to $48 per month on some of our bungalow type apts. under our co-operative purchase plan, thereby saving $624 per year that you give the landlord when you rent; 4 and 5 room apts. with 24 ft. living rm., sun bays, canvased walls, tile baths with shower; private porches; lots of closets and built-in cupboards, are only a few of the many attractive features. Every apt. fronts on the street; near I. C. station; also 75th-st. beach; moderate down payment and monthly payments. Agent at building daily and Sunday. Evenings by appointment.
7559 ESSEX-AV.
PHONE SOUTH SHORE 5441

### "THE CANTERBURY"

Terrace Court Apartments,
5020-32 Woodlawn-av.
Beautifully appointed, new, modern bldg., overlooking Madison Park. 4 and 5 room apartments, sun parlors and sun porches. Spacious rooms, paneled walls, canvased and painted; tile bathrooms, shower baths, attractive lighting fixtures; moderate rentals. Agent on premises.
W. K. YOUNG & BRO.,
47TH AND KENWOOD-AV.

### SOUTHWEST.

TO RENT—5 RM. FLAT, LARGE GLAZED porches; hot water heat with garage; $75. Janitor service. 6605 S. Rockwell.

TO RENT—4 R., SUN PAR., WALL BED; conc. Lemmon, Rep. 5700. 2538 W. 58th.

### NORTH.

### LIVING ROOM 14X22.

Large, sunny bedroom. Beautiful dining rm. and kitchen; inador bed with dressing closet; walnut woodwork throughout; unusual closet space; tiled bath with needle shower; an unexcelled view of lake, private beach, boats; close to Howard L and bus. Agent on premises.
THE POINCIANA,
7631-39 Eastlake-ter.
LIEPOLD & HICKS, INC.,
1569 Howard-st. Rogers Park 1617.

### 4200 HAZEL-AV.

LARGE TWO ROOM APTS.
Between Lake and Sheridan-rd., at Buena-av.; paneled ivory walls, ironwork wall fixtures, carpeted flrs., gas and light incl.; beautifully furnished lobby, electric elevator, light and air on all sides; excellent transportation; exceptional values at $70 up. See Mr. Jones at building today.
BAIRD & WARNER, INC.,
4545 Broadway. Ardmore 1855.

### NEW BUILDING.

2726 PINE GROVE-AV.
DISTINCTIVE 5 ROOM APTS. WITH 6 ROOM EFFICIENCY.
Featuring exceptionally large rooms and closet space with kraftex walls, fireplace, tile baths, mech. refrig., etc.; agent on premises, or call LINO BROS., Bittersweet 1021.

### LARGE 5 ROOM.

1049 AINSLIE-ST.
2d flr. Beautiful, light apt., white enameled dining rm. and kitchen; new electric fixtures and stove; reasonable rent.
BAIRD & WARNER, INC.,
4545 Broadway. Ardmore 1855.

### SEE THIS FIRST

4 LGE. LGT. RM. APTS., $65
and conc.; ivory trim, panel. din. rm.; newly dec.; 1 blk. from lake, L, bus; only a few left. 1334 Estes-av. R.Pk.8049 or Shel.9459.

TO RENT—1-3-4-5 RMS. LEAVING CITY. Best offer takes new 4 rm. $83 apt. N. E. cor. Thorndale-Winthrop. Has bedrm. and extra dor-bed liv. rm. Also for sublease 1 rm., furn. or unfurn., and 5 rm. unfurn. Close "L," school, lake. Phone Agent, State 3371, or janitor will show.

### 720 CASS-ST.

Ideal 1-2-3 rm. kitchenette apts. in new, high grade fireproof bldg., within walking distance of loop; all night elevator service; tearoom accommodations. Inquire bldg. mgr., Room 500, or see janitor.

### ROGERS PARK

BEST SACRIFICE.
4 large outside rooms, paneled dining room, ivory trim, new, dec.; 1 bl. lake, L, bus; $65.
CHARLES W. CARLSON & CO.,
1417 Morse-av., L sta. Rog. Park 7400.

TO RENT—6 RM., 2 BATHS, SUN PARLOR AND FRONT AND REAR PORCHES. 716 SHERIDAN-RD., nr. Sheridan L Sta., bus and lake; key with Janitor Dilles, 718 Sheridan-rd.
BAIRD & WARNER, INC.,
4545 Broadway. Ardmore 1855.

### 3600 PINE GROVE-AV.

The choicest 2 rm. apts. in Chicago; new, high grade, fireproof bldg.; very desirable neighborhood; splendid trans.; offered at very reas. rentals. See jan. or agent on prem.

### NEW AND MOD. BUILD.

Just comp., cor. Thorndale and Paulina-st.; beau. 4-5 rms., $70-$80; in-a-dor beds; good trans. Call and see them. They will surely suite you. Swanson, Ravens. 10439.

### NEW 2 ROOM

apartment, close to "L" and surface cars and Lincoln Park. See agent, 1225 Diversey-pkwy.

### JUST COMPLETED.

The best 2-3-4 r. apts. in Chicago. All modern conveniences. Make us prove it. 901 Argyle. Agent on premises.

### 2630-2634 LAKE VIEW-AV.

Across from Lincoln Park: 7 and 9 room apts.; south and east exposure; reasonable rents. See janitor on premises.

### RENT REDUCED.

3 rms., very mod. bldg., 1 yr. old; quiet neighborhood; 1 blk. Wellington L sta.; car 2 blks. Diversey bus. 1101 Wellington-av.

### 2 Rms. and Kitchenette Apts.

5926 N. Paulina, nr. Ridge; new bldg.; $55. See jan. at 5934 or ph. Lincoln 7971.

### A. H. LOVE & CO.

5605 N. CLARK-ST. SUNNYSIDE 6650.
Mod. 2-3-4-5-6 rm. apts.; reas. priced.

TO RENT—4 RM. APTS., THOROUGHLY modern, steam ht., built-in sun rm.; good transp.; liberal conc.; $65. 1450 Cornelia-av. Agent on prem., 11 to 12 and 2 to 3.

### 4 RMS., $65.

See janitor, 638½ Cornelia.

### BEAUTIFUL 7 RM. APT.

1038 Loyola-av., Rogers Pk.; 2 baths, s. p.; 1½ blks. L X, bus; overlooks lake. Shel. 2378.

TO RENT — BEAUTIFUL 6 LARGE RMS., sun parlor apt., 2 baths, 2 pantries, 5 extra clothes closets, sunny, airy; near lake and Loyola L. Rent, $125. Rog. Pk. 0831.

### Opp. Linc. Pk. at Belden-av.

## TO RENT—APARTMENTS.

### NORTH.

### TWO—0—ONE

E. DELAWARE-PL.
offers the few remaining 3, 4, and 5 room apartments at a price never before offered in Streeterville. Quiet surroundings, in a building devoted entirely to residences. Walking distance to the loop; 2 blocks to lake.
TWO—0—ONE
SUPERIOR 1480.

### CHOICE APTS. FOR RENT.

6651 NEWGARD-AV., 4 dandy rms....$72.50
1350 ESTES-AV. Beaut. 4 rm. apt....$65
7023-33 SHERIDAN-RD., 4-5 rooms. Modern; 2 blocks L...............$70-$100
1344-50 HOOD-AV., beautiful 4 room apts., extra in-a-dor bed, new......$80-$90
1942-54 NEWPORT-AV., cor. Robey, 3 rms., bedr., in-a-dor; almost new; reas.
W. F. CRANLEY & CO.,
6570 Sheridan-rd. Rogers Park 7100.

### 6145 Winthrop-av.

NEW BUILDING
Dec. and Jan. Concession.
1-2 RM. KITCH. APTS.
GAS AND LIGHT FREE.
ALL FLOORS CARPETED.
ALL OUTSIDE LARGE ROOMS.
ELEVATOR. BEAUT. LOBBY.
½ BLK. GRANVILLE EL. STATION.
RENTS, $60-$85.

### 2 RM. APTS., $65.

EAST OF SHERIDAN-RD.
QUIET NEIGHBORHOOD.
EXCELLENT TRANSPORTATION.
GAS AND LIGHT INCLUDED IN RENTAL. FIREPROOF BLDG. ELECTRIC ELEVATOR. ATTRACTIVE FURNISHED LOBBY.
Shown By Appointment Only.
Call Mr. Jones or Mr. Hinds.
Ardmore 3120.

TO RENT—840 AINSLIE, BY THE LAKE; new, fireproof bldg.; 1 blk. bus, 2 blks. Argyle L; gold mottled woodwork; side lights; built-in baths; 2-3-4 rms.; rental $52.50 up.

CLARIDGE, 4501 MALDEN, 1 block bus, 3 blocks Wilson L; new bldg.; 2-3 rooms; $57.50 up; light and gas free.

626 GARY-PL.; 1 blk. bus, lake, Addison-st. L; 4 rms., only $75, and concession. All Phones Rogers Park 6100.

### A COMPLETE LIST

of 1 to 8 rms., new bldgs., choice sections of Rogers Park and Evanston; large sunny rms.; tile baths, showers; arched doorways; close to lake and L; reasonable rentals and concessions.
LIEPOLD & HICKS, INC.,
1569 Howard-st. Rogers Park 1617.

### KITCHENETTE APTS., $45.

Located at 815-23 Cornelia, nr. Addison L sta., bus, Halsted and Broadway cars; decorated for immediate use.
BAIRD & WARNER, INC.,
4545 Broadway. Ardmore 1855.

### LARGE 4 ROOM APT.

NR. EDGEWATER BEACH.
Enameled wdwk., paneled walls; light rms.; 5448 Kenmore-av.; $85.
BAIRD & WARNER, INC.,
4545 Broadway. Ardmore 1855.

### 4 LARGE ROOMS NR. LAKE.

804-14 LAKESIDE-PL.
Decorated for immediate possession; very reasonable terms.
BAIRD & WARNER, INC.,
4545 Broadway. Ardmore 1855.

### 4 ROOMS—$60.00.

1824 BERTEAU-AV.
Light, modern rooms; excellent transportation; all modern conveniences.
E. E. STULTS REALTY CO.,
1901 Montrose-av. Bittersweet 4040.

### 4 ROOM FRONT APTS., $65.

849-59 Cornelia-av., nr. Addison L sta., Broadway and Halsted cars.; apts. newly decorated. See janitor for keys.
BAIRD & WARNER, INC.,
4545 Broadway. Ardmore 1855.

### NEW 5 ROOM CORNER.

5200 WAYNE-AV., 2D FLR., NEAR BERWYN L. STA.
BAIRD & WARNER, INC.,
4545 Broadway. Ardmore 1855.

### LARGE 5 RM. SUN PARLOR

Apt.; newly decorated; splendid outlook; convenient L and bus transportation. 920 Buena-av. Exceptional terms.
BAIRD & WARNER, INC.,
4545 Broadway. Ardmore 1855.

### CHILDREN PREFERRED.

3 rms., $65. 6110-18 Winthrop; living rm., bedrm., dinette and kitchenette; ideal transp.; midseason concession. See janitor in bldg. or phone MR. SELBY, Lake View 7633.

### 3600 PINE GROVE-AV.

Unusually attract. 2-3-4 rm. apts.; latter have 2 bedrms., in new high grade fireproof bldg.; offered at very reasonable rentals. See janitor or agent on premises.

### 753 Montrose, Cor. Clarendon

large, beautiful 4 room apts.; sun parlor; good trans.; nr. lake; reas. rent; immediate poss. See janitor or agent on premises.

### 3919-27 PINE GROVE-AV.

3 and 4 rms. with bedrm.; very reasonable rent. See janitor at 3919 entrance or call LIEPOLD & HICKS, INC., Well. 3000.

### 550 DEMING-PL.

2-3 rm. apts. Convenient Lincoln park. Imm. possession; reasonable rent. Phone Superior 1868, or see janitor on premises.

### Sublease—1082 Thorndale-

AV., N. E. COR. WINTHROP, 5 R., 2D APT., $95; im. poss. Call days or ev'gs. Rowe.

TO RENT—4447 E. RAVENSWOOD-AV., 2D. 8 large rms.; stove heat; elec. lights; excel. trans.; rental $50; possession now.
G. H. GOTTSCHALK & CO. Franklin 2800.

### 5 ROOM BARGAIN.

6517-23 Newgard-av., nr. Loyola L; sun par.; lg. lt. outs. rms.; $90. Sheldrake 2602.

TO RENT—BEAUTIFUL 3 AND 4 R. KITCHenette apts.; ½ blk. to Lincoln Pk. at Fullerton-pkwy., rent $70 to $85. 2331 Commonwealth-av. Diversey 3317.

TO RENT—MODERN APT., 4 BEAU. RMS., bath, shower, 4 closets, rollaway bed, ironing board, bookcases; $65. 1647 Pratt-blvd., Apt. 2-A. Sheldrake 4910.

## TO RENT—APARTMENTS.

### NORTH.

### 240 E. DELAWARE

AT LAKE MICHIGAN.
3 AND 4 ROOM APTS.
$105 AND UP
ALSO FURNISHED.
IMMEDIATE POSSESSION.
SWITCHBOARD AND ELEV'R SERVICE.

### 2 ROOM APTS., $45.

2 in-a-dor beds, apts. just decorated; 5 minutes' walk to Loyola express station, ½ blk. from lake.

### 1104-12 COLUMBIA-AV.

Also 3 and 4 rm. apts., available at equally low rentals. See janitor, base. apt. in bldg. or call
BAIRD & WARNER, INC.,
1349 Morse-av. Rogers Park 1855.

### CRESCENT APARTMENTS.

KENMORE-AV. AT BUENA.
A few desirable, newly decorated 6 room apts. for immediate possession.
EXCELLENT TRANSPORTATION.
REAL ESTATE DEPARTMENT.
The Northern Trust Co.,
La Salle and Monroe-sts. Main 5200.

### 2, 3, 4, AND 5 ROOM APTS.

Get our complete rent list in all new and up to date bldgs.; select locations; best service; nr. good transportation, schools and churches; our rents are 15%-20% below actual values to secure permanent tenants. Rent list mailed upon request. WALLEN & SONS, 6712 N. Clark-st. Ph. Rog. Pk. 6360.

TO RENT—1052 BALMORAL-AV., N. W. cor. Kenmore-av.; Edgewater; modern, attractive, light, five rooms, sun parlor, two baths, fireproof elevator building. Moderate rental includes gas, electric light and refrigeration. Sublease, immediate possession. Phone, Longbeach 7795 or PAUL STEINBRECHER & CO., Central 4985-6250, 7 So. Dearborn-st.

### 2-3 ROOMS.

FURNISHED OR UNFURNISHED, $65 AND UP.
642 BUCKINGHAM-PL.
3 blks. no. of Belmont, ½ blk. of Broadway. J. Stickler, Agt., or janitor on premises.

### NEW 2 AND 3 ROOM APTS.

Ready Jan. 15th; all large, light rms. $55 and up; free gas. See agent on premises, 1715-19 North Shore-av. WALLEN & SONS, 6712 N. Clark-st. Ph. Rog. Pk. 6360.

### 4 ROOMS, $65.00.

Large and light; near Roger Sullivan High, St. Ignatius and Loyola L. Bargain to right party.
BAIRD & WARNER, INC.,
1349 Morse-av. Rogers Park 1855.

### 4 RM., $60.

4235-43 Broadway, near Buena L sta.; good surface and bus transp.; attractive, large, light rooms.
BAIRD & WARNER, INC.,
4545 Broadway. Ardmore 1855.

TO RENT—SUBLEASE FOR 9 MONTHS ACcount leaving city, 2 bedrooms, living room, kitchenette, ample closet space, free electric refrigeration, gas and lights; quiet, airy lake view; one and one-half blocks to L and lake; reasonable rent and concession; available Dec. 15. Apply Hollywood-Kenmore Apt. Hotel.

### NORTHWEST.

### NEW BUILDING.

2 and 4 rms., special features. Ready for occupancy. Free gas. S. e. cor. Kedzie and Ainslie. Agent on premises.
WHITESIDE & WENTWORTH,
8 S. Dearborn. 4662 Broadway.

### S. E. Cor. Logan-blvd. and Campbell. New Bldg.

Just completed, 3 rooms, all lge., outside rms.; stm. ht.; priv. pchs.; bus and surf. trans.; inducement to desirable tenants. Agents on prem. or ph. own., Armitage 2544.

### NEW TO THE MINUTE.

Lge., lt., and sunny 4 and 5 rm. apts., sun p. and sun bedrm., tile bath; lge. glzd. slp. pch., Murphy beds; free elec. refrigeration, radio plugs, house tel.; clubrm.; vapor ht.; good trans.; small children wel.; Gentiles. 4236 N. Troy-st., owner. Juniper 1764.

### 4 ROOMS FOR $55.

Large, light apts. in best part of Albany Park; spacious closets, buffets, panel dining rm., newly dec.; nr. school, surf., and L. Apply agents, Burke & Lynn, 4721 N. Kedzie.

### SUBLEASE.

Beautiful high grade 5 room apt. with sleeping porch; excellent transp.; must see to appreciate. 4830 N. Kimball-av., 1st. Keystone 2440.

TO RENT—5 ROOM FLAT ON LAWRENCE-av., 1 block to L station; good location for doctor or any profession; very reasonable. Key at 3449 Lawrence-av. Juniper 1048.

TO RENT—1148 N. HARDING-AV., 4 RMS., $63.50; new bldg.
4004 W. Division-st., 4 rms., $60; extra in-a-dor beds. Phone State 5568.

TO RENT—4901-27 N. WHIPPLE-ST., CORner Ainslie, 3 new bldgs., all outside rms.; 5s, $82.50; 4s, $70-$75; In-a-Dor bed. Agent on premises. Phone Juniper 3122.

TO RENT—SUBLEASE ATTR. 3 R. KITCH. apt.; all outside rms.; occupants leaving town; available after Jan. 1. 4101 N. Kedvale-av. Pensacola 1346.

TO RENT—4040 PALMER, 1ST APT., 4 rms., clean, mod., st. ht., all lt. Gd. trans. $55. Tel. eves. Albany 0096.

TO RENT—NEW 4 RM. APTS., IN-A-DOR, $60-$65; cons.; free gas, elec. wash., dryer, mangle; L 2 blks. 4634 N. Kedzie. Irv. 0504.

TO RENT—5 RM. FLAT, 4954 N. CHRISTIana-av.; new, mod., stm. htd., lg. rms., slp. pch. See janitor or phone Irving 8730.

TO RENT—MOD. 6 RM. APT., FURN. HT., $50. 4855 N. Central. Kil. 3770 or Kil. 7748.

TO RENT—5 RMS., NEW 3 APT. BLDGS.; 2948 Warsaw, $70. 4048 N. Sacramento, $75. Agent on premises or Diversey 6780.

TO RENT—1608 N. ARTESIAN-AV., 6 RMS., light, large; stove; $37.50. GORDON STRONG & CO., 209 S. State-st. Harr. 8191.

TO RENT—6 ROOM FLAT, PALMER-SQ.; furnace ht.; rental $40; immediate possession. Call Humboldt 0175.

TO RENT—BEAUTIFUL 5 ROOM FLAT, sleeping porch and garage; $40. 3531 Pierce-av. Call Lincoln 3228.

TO RENT—5 STRICTLY MODERN ROOMS, new bldg., separate boilers; cheap. 5343 W. Nevada-st.

TO RENT—COZY 5 AND 6 RM. FLATS, stove ht., good trans. to Logan-sq. L, car, and bus line. 3233 Palmer-st.

TO RENT—5 ROOMS, STEAM HEAT, IN-A-dor bed; good transp. 4728 Cuyler-av., corner Cicero. Kildare 5627.

TO RENT—BEAUT. 4 RM. FLAT; SCREENed porch. 4236 Lemoyne-av., cor. Tripp.

TO RENT — 3007 LOGAN-BLVD., MOD. 4 rms., sun par.; near L; reas. See janitor.

TO RENT—MODERN 5 ROOMS, 1ST FLOOR

## TO RENT—APARTMENTS.

### WEST.

### AUSTIN'S BEST.

2 rms., like new, mod., large..........$46
2 rms., showers, free gas..........$48.50
3 rms., new, modern, lge. bedrm..........$52.50
3 rms., new, modern, lge. bedrms..........$55
3 rms., new, bedrm. and inador..........$60
4 rms., stove ht., modern..........$35
4 rms., very large, modern, light..........$55
4 rms., like new, extra inador..........$62.50
5 rms., large, light, modern..........$64
G. W. DROLLINGER & SONS
4753 Madison-st.

TO RENT—DE LUXE 6 RM. APTS., IN NEW 6 FLAT BLDG. THE CHARACTER OF THESE WARRANTS YOUR INSPECTION. 4903-5 W. ADAMS-ST. REAS. RENT. CYRIL B. COOK, 5132 MADISON-ST.

### 4 RMS., $30.00.

Nr. Lake-st. L and surf. All newly decorated. Inquire 216 N. Cicero-av. or call Edge. 0962.

### SUBURBAN.

### RENT REDUCTION.

Choice 4, 5, and 6 rms.; high grade, modern bldgs.; attractive rental propositions to desirable tenants.
737 Madison-st.
633 Sherman-av.
LIEPOLD & HICKS, INC.,
1569 HOWARD-ST. ROGERS PARK 1617.

TO RENT—WE HAVE A LARGE LIST OF very modern 4, 5 and 6 room apts. in Oak Park, close to elevated transp., stores. Rents are very reasonable, ranging from $65 to $135. IMMEDIATE POSSESSION. See
F. A. HILL & CO., INC.,
5636 W. Lake-st. Aust. 0131. Eucl. 133.
1107 South-blvd. Aust. 6279. Eucl. 5102.

### ELMWOOD COURT

apartments [new], 1226 Elmwood-av., nr. Dempster-st., 5 rms., in-a-dor bed, 2 baths. Lowest rents in Evanston. Agent on premises.
HOKANSON & JENKS, INC.,
500 Davis-st. EVANSTON. Greenleaf 1617.

### 5 ROOM APTS.—OAK PARK.

Hot water heat, modern, convenient to all transportation; garage; $70 per month. 453 South-blvd., Oak Park. Owner on premises today, 1 to 6.

### 2 MO. CONCESSION.

4 and 5 rm. apts. in new bldg.; exceptional transp., wonderful location. Office 609 Lake-st., Maywood. Columbus 6080.

TO RENT—LOVELY LARGE 6 RM. FLAT; hot water plant; 1st fl.; $45; with garage, $50. Euc. 2206 or 1305 Clarence-av., Oak Pk.

TO RENT—3 RM. APT., $49; STEAM HT.; ½ block from ry., "L," and stores; $49. Apt. 6, 1016½ North-blvd., Oak Park.

TO RENT—OAK PARK, NEW OAK GRAND, 805 Randolph; 2-3-4 rms. See janitor.

TO RENT—1138 S. LOMBARD-AV., 1ST FL., 6 rms., sun par.; glassed, por.; furnace.

## TO RENT—FURNISHED APART'S.

### SOUTH.

### Dorchester Ter. Apt. Hotel, 5463-81 Dorchester-av.

You cannot afford to miss seeing our new and beautiful furn. 2, 3, and 4 rm. apts. and also sleeping rms.; the finest and most comfortable as well as the lowest rates on the south side.

Ice, gas, electricity, heat, and phone service free.

Close to I. C. and surf. trans.; 13 minutes to loop. Phone Plaza 3700.

### WOODRIDGE

APARTMENT HOTEL.
1-2 ROOMS.
BEAUTIFULLY FURNISHED APTS.
WELL APPOINTED LOBBY.
MAID AND ELEV. SERV., MECH. REFRIG., ETC.; NR. I. C., BUS, SURF. LINES.
5140 Woodlawn-av.
Cor. Bldg., near Hyde Park-blvd.

### TOWER APARTMENTS

EAST TOWER, 6250 Harper-av. WEST TOWER, 6251 Blackstone-av.
The "HOME" you have been looking for! SPACIOUS 1-2 RMS. IN NEW BLDG. BEST VALUES ON SOUTH SIDE. Artistic, cheerful, comfortable, with all the attributes of a private home, maid serv.; one block I. C. L, park, shopping, theater.

### THE HIGHLAND.

7147 Jeffery-av. Mid. 3949.
Beautifully furnished one rm. kitchenette apts., ½ blk. Bryn Mawr I. C. sta., 17 mins. to loop. New, fireproof bldg., elev. serv.; elec. refrig., light, gas, maid serv. incl. in rent of $85 mo. Agent on premises.
McKEY & POAGUE,
2100 E. 71st-st. Plaza 2100.

### HARPER PLAZA

APARTMENT HOTEL.
NEW FIREPROOF BUILDING.
1-2 rm. Pullman kit. apts., refrig.; also single rms. with hotel service; 1½ blks. I. C. exp., bus.
5129 HARPER-AV. PLAZA 1400.

### VILLA GRAND

4717 KENWOOD-AV. TEL. KEN. 5001.
A select family apt. hotel. Richly furnished kitchenette apts. of 3 rm. efficiency; privilege of laundry; $60 per month and up. Convenient to I. C. and surface line. MAID SERVICE, $5 PER MONTH EXTRA.

### TYSON APTS.

Reas. rates. Day, week, or mo., 1 to 5 rms., furnished; L, bus, surf. trans.; each apt. a private home; all outside rms.; maid service; linen, gas and radio furn. 4257-59 South Park-way.

TO RENT—5 ROOMS, 1504 E. 65TH-ST., on the corner, every room outside, 2 blks. from all trans. and park. Will be available the latter part of this month and can be rented for 6 mos. or longer. Occupant will show. This is a real bargain at $100. Call

## TO RENT—FURNISHED APART'S.

### SOUTH.

### OXFORD APTS.

5130 KENWOOD-AV.
Just completed; 2 and 3 rm. kitchenettes, exquisitely furnished; complete service; elevator and switchboard; beautiful Kenwood-av., Illinois Central, bus, and surface cars. LOW RENTALS.
Agent always on premises.

### NORTH.

### NEW BUILDING

7 Story Fireproof
2-3-4 ROOMS
KITCHENETTES,
Furnished or Unfurnished.
426 SURF-ST.
REASONABLE RENT
READY FOR OCCUPANCY.
BITTERSWEET 4630.

### NEW BUILDING

2-3-4 ROOMS
KITCHENETTE
FURNISHED OR UNFURNISHED.
2322
COMMONWEALTH-AV.
Betw. Fullerton-Belden
½ Blk. to Lincoln Park
DIVERSEY 6726.

### Clarendon Shore Apts.

You cannot afford to miss seeing these newly furnished 2-3-4 rm. apts. They have private entrances, with sun porches, rear pchs., real kitchens, and din. rms; completely equipped for housekeeping; all the latest conveniences make possible the maximum comfort; gas, electricity, with hotel service included; efficient maid service available. The remarkable part is that all this available at a minimum cost of only $20 a wk. and up. We are near the L, bus, and surface lines.
DON'T FAIL TO CALL AT
823 GALT-AV. (4430 North).

### The Angelus

622 GARY-PL., 3600 NORTH. BITT. 2904.
7 story bldg., just completed; 1 and 2 room kitchenette and single rms.; all rooms with private bath, elec. refrig., vapor heat, hotel service, large lobby; nr. Lincoln park, Belmont harbor; ½ block surface line, 1 blk. bus, 3 blks. L. Open for inspection. $65 up.

### Commodore Apt. Hotel

420 MELROSE.
1 Rm. Kitchenette, $85 Up.
2 Rm., $105. 3 Rms., $130 Up
Everything furn. including all service.
PHONE LAKEVIEW 6320.

### Briargate Apts.

6244 WINTHROP-AV.
½ BLOCK FROM GRANVILLE L.
COMPLETELY FURNISHED. HOTEL SERVICE. NEW BUILDING. ELEVATOR. SEVENTY DOLLARS UP.

### FOSSMORE HOTEL.

5125 KENMORE-AV. EDG. 3101.
Attractive completely furn. kitch. apts., catering to empd. people; living room; real kitch; dressing room, bath; elev. serv. Refined, quiet clientele. Rates $65 to $75.

### Florence Apt. Hotel

5406 WINTHROP-AV.
2-3-4 ROOM SUITES.
Strictly modern, new building; 1 block Edgewater L, bus, surface, $70 up.

### Reduced Rents—New Bldg

Finest location N. Edge.; block all trans., lake; extra lge. 1-2 rm. apts., expens. furnished; elevator, gas, light, maid serv.; $65 up. 6040 Winthrop.

TO RENT—ROG. PK. NEWLY FURNISHED 4 rm. apt. with door bed; completely furnished, including gas, refrigeration and elec.; reasonable rent; 2 blks. to Morse L sta.; 1 blk. to lake. Apply Mr. Brown, 1361 Estes-av. Ph. Rog. Pk. 6360.

TO RENT—TO MAY 1ST, COR., $95; 5 RMS. completely furn.; 4 fine twin beds; linens, dishes, silver, etc. Ideal Rogers Park location, facing beautiful Indian Boundary park; high grade community. 7000 N. Rockwell-st., or Gubbins & McDonnell, Sheldrake 8300.

### 2 ROOMS—KITCHENETTE.

5529 KENMORE-AV.
High grade furn. apts.; low rent; block n. Edgewater Beach Hotel; priv. entrance each apt.; extra large rms.; special rates this wk.

### CAMBRIDGE APT. HOTEL.

1 and 2 rm. kitchenette apts, hotel service; 1 blk. Lincoln Park, bus at door; $75 and $100. 530 Diversey-pkwy. Lake View 6401.

### BRYNWOOD APTS.

NEW CORNER BLDG. 1255 BRYN MAWR.
New beau. fur. 1-2-3 rms., bedrm., in-a-dor. Lt., linen, maid; reas. B. M. L. bus, surf.

### 3-4 RMS.—PRIV. BATH.

6921-6923 Wayne-av., modern, in-a-dor showers; L, bus, lake 1 blk. Agt. on premises; inc. gas, lt. Sheldrake 2602.

### HARBOR VIEW APTS.

432 Belmont-av., beautiful new, furn. 1-2 rm. kit. apt., comp. hotel serv.; all trans.; near lake. Bittersweet 3330.

### SWANVILLE APTS.

2 and 3 room furn., light, gas, linen. 3534 Broadway. 822 Edgecomb. Bittersweet 1600.

### NEWLY FURNISHED APTS

4522 and 4543 Malden.
Near Wilson and Broadway.
2 rooms, $72.50 to $85. See janitor.

### SHEROSE APARTMENTS.

4241 Kenmore. New bldg. 2-3 rm. kit. apts.; nicely furn.; brk. liv., bedrm., in-a-dor; best N. S. dist.; bus, L, surf.; $62.50 up.

### IDANHA.

550 Melrose; beaut. new furn. 1-2-3 room kits.; gas, elec., laundry; nr. Linc. Pk., bus, Bdwy. cars; $12 wk. up. Wellington 5145.

### SHELDRAKE.

FURN. KITCHENETTE APT., COMPLETE SERVICE; $22.50 WEEK.
4518 CLARENDON-AV. EDG. 8600.

## TO RENT—FURNISHED APART'S.

### NORTH.

### TWO—0—ONE

E. DELAWARE-PL.
1 BLOCK SOUTH OF DRAKE HOTEL. 1 BLOCK EAST OF MICHIGAN-AV. CORNER OF SENECA AND DELAWARE.
The attractiveness of these individually furnished apartments of 3, 4, and 5 rooms is not due alone to the comfortable equipment placed in large outside rooms with unusual closet space, but is effected by the
LOW RENTALS
with gas, light, and refrigeration free.
This is a residential building, new, modern, with every effort and arrangement given to make life easy to live.
TWO—0—ONE
E. DELAWARE-PL.
PHONE SUPERIOR 1480.

### LINCOLN PARK APTS.

Brand New Fireproof Bldg.
1 ROOM, $72.50 TO $80.
2 ROOMS, $90 AND UP.
Different from the Ordinary.
1940 LINCOLN-AV.
Just West of Lincoln Park,
at Ogden, Center, and Clark-sts.; close to all trans., but away from all the noise; completely and exquisitely furnished; finest beds, mirror doors, showers, and real dressing rms. in addition to bed closets. Warrant your inspection. See Mr. Crawford, Resident Mgr.

### Substantial Reductions

SHERBURNE BEACH APTS.
ON THE LAKE SHORE.
EXCLUSIVE RESIDENTIAL DISTRICT.
Beautifully furnished 4-5-6 spacious light outside rooms; private bathing beach sun rooms, oriental rugs, full size bedroom and in-a-dor bed; maid service; laundry facilities. Near Granville L sta. Bus stops at door.
6259 Sheridan-rd. Sheldrake 3700.

### THE MATABANICK

An attractive kitchenette apt. in a select neighborhood; fully equipped with the best of furnishings for complete housekeeping.
5511 KENMORE-AV. EDGEWATER 6420.

TO RENT—4501 MALDEN, 3 BLKS. WILson L; 2 rms., comp. furn.; free light and gas; $80.

632 GARY-PL., 1 blk. bus, lake, Addison L; 3 rms., comp. furn.; free light, gas; $75. ALL PHONES ROGERS PARK 6100.

### 2 ROOMS, $65-$70

959 EDGECOMB-PL.
New beautifully furnished kitchenette apts. Something unusual, must be seen to be appreciated; excellent transportation. Wellington 0279.

### 4232 KENMORE-AV.

NEW BLDG., 1-2 RM.
Kitch. Furnished Apts.
½ block to Buena L. Ph. Buckingham 2253.
Rents as low as $65.

### SHERIDAN ARMS

APARTMENT HOTEL.
725 SHERIDAN-RD. LAKE VIEW 7620.
Beaut. fur. 2-3 rm. kitch. apts., $75 mo. up; comp. hotel serv.; exc. trans.; bus to door.

### RENTS CUT.

1030 Sheridan-rd., 6400 No., overlooking Loyola campus, 2, 3 and 4 rm. apts.; most attract. on North Shore; newly furn.; representatives on premises. Briargate 5279.

### PARK DEMING APTS.,

NOW READY. 633 DEMING-PL.
In exclusive Lincoln Park resid. dist.; a few desirable completely furnished 2 unit apts. in a new modern bldg.

### MODEL 2 ROOM APTS.

to sublet furn. or unfurn.; furnishings can be bought very reas.; gd. loc., near lake.
WITTBOLD.
745 Buckingham-pl. Buck 1000-1768.

### 1421 FARWELL-AV.

BLK. S. MORSE-AV. "L" STATION.
2 rm. furn. apts.; new bldg. and furniture; gas, light, maid service free; $77.50 mo. up.

### ROSELLE APTS.

4875 Magnolia, Lawrence L exp., cor. bldg., just completed; beau. furn.; 1-2-3 rms., in-a-dor, lt., gas, lin., maid serv.; $67.50 up.

### FERNDALE APT. HOTEL.

$15 up; 2 rm. kitch., cheerfully furn., modern apts.; fine trans.; maid serv.; gas, elec., linens. 549 Aldine. Bitt. 3610.

### BRYN MAWR BEACH APTS.

2 rooms and kitchenette, beautifully furnished; new building; excellent location; low rental. 5531-39 Winthrop-av.

### 1504 DEARBORN-PKWY.

Kitchenette and rms., $55-$75-$85; hotel service; 12 min. loop; south Lincoln Pk. The Dearborn Parkway. Superior 3368.

### FRONTENAC APTS.

725 IRVING PARK-BLVD.
Newly decorated and homelike furnished 3, 4, and 5 rooms. Ph. Lake View 7672.

### BEAUTIFUL 3 RM. APTS.

1 blk. L and bus; new bldg. and furnishings; gas, light, linen; very reasonable. 5058 Kenmore-av. Open evenings.

### RIVIERA APARTMENTS.

4845 MAGNOLIA. SUNNYSIDE 1449.
1-2-3 rm. apts. with kitch., linen, lt. and gas free; low rates; bus, L, surface.

### YORK APARTMENTS.

1-2 rm. apts., beautifully furnished; new building; light, gas, linens includ.; $58.50 up. 620 York-pl., 1 blk. N. Diversey-Broadway.

### NEWLY FURNISHED APTS.

520 Cornelia and 517 Brompton-pl. 3500 north, nr. Sheridan-rd. 2-3 RMS., $75 to $100. SEE JANITOR.

## TO RENT—FURNISHED APART'S.

### WEST.

### NEW BUILDING

N. W. Cor. Jackson-Ham[…]
FACING GARFIELD PARK.
1, 2, AND 3 ROOM APTS.
ALSO OFFICES AND SHOPS.
FURNISHED OR UNFUR[…]
HOTEL TYPE.
L, street car and bus [...]

### LOOK AT THIS FIRST.

### LA VERGNE APTS.

### 3021 WASHINGTON-BLVD.

### SUBURBAN.

### TOURAINE APTS.

S. w. cor. WASH.-BLVD. AND HA[…] AV., OAK PARK. IMMEDIATE PO[…]SION. 4 spacious rooms with in-a-dor [...] Completely and expensively furnished [...] latest high grade new furniture.
F. A. HILL & CO., INC.,
5636 W. Lake-st. Aust. 0131. [...]
1107 South-blvd. Aust. 6279. [...]

### 4 RM. FURNISHED APTS.

With extra in-a-dor bed; newly furn[...]; ideal location, near shopping, [...] L transp.; you'll like these apts.; [...] rents. Apply KAPLAN, 250 Washington-[...] Oak Park. Phone Village 5665-R.

### Oak Park—Garford Apts.

High grade 2 rms. and kitnts. [...] new, furn.; 20 min. to Lo., Lake St. L [...] up; accommod 3 or 4. 312 S. Maple. [...]

TO RENT—LEAVING FOR CALIFORNIA, wish to sublease my apt., 5 rms. [...] furn. or unfurn., 1002 Hinman-av., Evanston; must see to appr. Call Greenleaf [...] Mr. Bohner, University 3179-WX.

## TO RENT—STORES—DOWNTOWN.

TO RENT—503 N. STATE-ST., 16X100. [...] WALLER. Lake View 6480.

## TO RENT—STORES—SOUTH.

### 637 E. 47TH-ST.

Large, light store, 20x60; steam ht.; [...] business location on 47th-st.; [...] rental. HOBBS & GRUBB, INC., [...] 47th-st. Atl. 4610-11-12.

TO RENT—NEW STORE, 15X60 FT., [...] Cottage Grove, suitable for [...] tailor, photographer, etc.; very reas. [...]
SUTTON & PETERSON,
8126 Cottage Grove-av. Triangle [...]

TO RENT—113 E. 75TH, COR. MICH. 1541 E. 75th, near Stony Island. Large, modern stores, Arcola heat. JAS. ADAMS, 6760 Stony Island. [...]

TO RENT—FOR AUTO ACCESS. SHOP, [...] location on blvd.; reas. rent. F. W. PRINDIVILLE, 1527 E. 53d. [...]

TO RENT — 2 LG. CONNECT. STORES [...] ea. 7221 Greenwood-av. Plaza 0541.

## TO RENT—STORES—NORTH.

### EXCELLENT SMALL SHOP LOCATIONS.

For beauty shop, lingerie, children's [...] gift or millinery; good business opportunity. See agent, 1225 Diversey-pkwy.

TO RENT—DELICATESSEN AND GROCERY; good opportunity for couple with [...] of delicatessen; store equipped with [...] closed on account of sickness; price [...] 3601 Lincoln-av. Lincoln 4812.

TO RENT—6,000 FEET FINE DRY [...] basemt. space, suitable for both [...] storage and gen. merchandising; rent [...] cents per ft. per yr. 3323 N. Clark-st. [...] 911 Buckingham-pl. Tel. Lake View [...]

TO RENT—STORES, OFFICES; WOM[...] Dr., Dentists; fruit store, delic., [...] barber shop. No compet. 5800 N. [...]

TO RENT—COR. OF CORNELIA AND [...] for drug store and delicatessen; cor. [...] next dr., $125. Diversey 8922.

TO RENT—1418 WILSON, AT CLARK; [...] with basement. WALLER. Lake View [...]

TO RENT — 1048 LELAND, $125; [...] WALLER. Lake View 6480.

TO RENT—BERWYN-BROADWAY CORN[...] and inside; Argo heat. Lake View [...]

TO RENT — 1444 WILSON AT CLARK [...] x60, with flat, $80. Lake View [...]

TO RENT — 3369 N. CLARK-ST. [...] rent $130. Lake View 6480.

## TO RENT—STORES—NORTHWEST.

TO RENT—LARGE CORNER STORE; [...] joining stores; new bldg.; steam [...] business location. Montrose and [...] ROONEY, Juniper 1959.

TO RENT—3707 W. CHICAGO-AV., OLD ES[...]tablished millinery store, near [...]ater. 3735 W. Chicago-av.

TO RENT—STORE, ALSO CORNER, [...] st. ht. 4500 N. Kedzie. Keystone [...]

TO RENT—STORE, STEAM HEAT, [...] 3007 Lawrence-av. Irving 0504.

TO RENT—STORE, 107 FT. DEEP, [...] 3318 Montrose. Keystone 4668.

## TO RENT—STORES—WEST.

TO RENT — 181 N. CICERO-AV. [...] class store, suitable for any high [...] business. For further information call [...] H. GOTTSCHALK & CO., Franklin [...]

TO RENT—4315 W. MADISON-ST. [...] loc. in city; good for any line of [...] new theater. H. BUCHMAN, 115 S. [...]

TO RENT—MODEL STORE ON W. CHICAGO-av. Dry gds., autos, furniture. [...] roe 3931. JOS. PRYBYLO. Call bet. [...]

TO RENT—3960 W. MADISON-ST. [...] month; excel. location. Keystone [...]

## TO RENT—STORES—SUBURBAN.

TO RENT—2 STORES ON OAK PARK-BLVD. ¼ block from main station; suitable [...] jewelry store, shoe store or radio [...] Rental $65 1st year, $75 for next [...] Brand new bldg. Steam heat.
Also 22x60 ft., stove heated store [...] of the best blocks in South Berwyn, [...]able for bakery, shoe store or dry [...] store. Rental $100 per mo. Geo. L. [...]son. Phone Berwyn 1823.

TO RENT—CORNER STORE, 6 ROOM FLAT, [...]

## TO RENT—OFFICES AND SHOPS.

### Central.

**TRIBUNE TOWER**

Second Floor South.

TO RENT—

3,000 Square Feet—Will Subdivide.

A DISPLAY IN THE WINDOWS OF THIS SPACE WILL GIVE YOU GREATER ADVERTISING THAN ANY OTHER SECOND FLOOR SPACE IN CHICAGO.

You can buy 2,000 square feet of space on the second floor of the Tribune Tower with six large windows directly in the line of vision of all automobiles passing over the Michigan avenue bridge AT THE PRICE OF A PAINTED SIGNBOARD at the same location. The rent for this space is no more than for office space in the Tribune Tower. OFFICIAL CENSUS NEARLY 60,000 AUTOMOBILES PASS THIS SPOT EVERY 24 HOURS.

This attractive proposition is open to a high class merchant handling fine merchandise who wants the dignified advertising which these windows in the Tribune Tower will give.

HOLMES ONDERDONK,
Room 1229 Tribune Tower. Superior 0100.

**LARGE GENERAL OFFICE SPACE,**
**168 W. WASH.-ST.**
Near La Salle-st.

4,500 ft. of open space on top floor, exceptionally good light; ideal lay-out for clerical or architect's office; very reasonably priced; will divide; building adjoins and is now under same management as Chicago's Stock Exch. Bldg.

JUDSON F. STONE, Agent.
Main 1776. 30 N. La Salle-st.

**OUTSIDE LIGHT OFFICES,** $2.50 per square foot in Adams-Franklin Bldg. Possession May 1st, 1927. WINSTON & CO., Agents, Central 4204.

### Outlying.

**CHICAGO-CLARK BLDG.,** N. W. Cor. Chicago & Clark. Suites and small offices, also units of 500, 800, and 1,000 sq. ft. Excel. light; free auto parking; very low rental. Apply office of bldg., Room 318. Delaware 0638.

REAL ESTATE MANAGEMENT CORP., 111 W. WASHINGTON. MAIN 2600.

TO RENT — WONDERFUL LOCATION, heart of Uptown Chicago, Sheridan-rd. and Wilson-av.; offices at very reasonable rate, with hotel service. Sheridan Plaza Hotel, Sheridan at Wilson. See Mgr., H. A. Birnbaum.

TO RENT—EX. OFFICES WITH REC. ROOM, 2d fl. Diversey Bk. Bldg.; also cor. 4 r., 2d fl. 1204 Diversey, at 6 cors.; suit. dr. or beauty parlor; $35. DIRKS, 2811 Racine.

TO RENT—2476 N. CLARK, LIGHT, AIRY, suitable dressmaker, milliner, doctor, dentist, etc. $35. Lincoln 7971.

TO RENT—SPACE FOR CHIROPODIST IN beauty and barber shop. 4121 Armitage-av. Ph. Belmont 0374.

TO RENT—3933 BROADWAY, AT CLAREN-don, sgl. or suite, $15, $50 or $70. L.V.6480

## REAL ESTATE FOR SALE.

### CENTRAL.

FOR SALE—N. W. COR. 12TH AND WABASH, 100x145, to close estate. Attractive price. G. H. SCHNEIDER & CO., Exclusive Agents. Franklin 3302 [Prescott].

### APARTMENTS—SOUTH SIDE.

**3 APT., SO. SHORE PARK.**

New, 3 6-rm. apts.; latest design; electric refrigeration, canvassed walls, metal weather strips, Kewanee boiler, 2 tile baths, 3 car gar.; $10,000 cash needed.

2 APT., CHATHAM FIELDS.

5 rms. and sleeping pch., 2 car brick garage, oil ht.; both apts. rented; $6,000 cash needed. Call Munroe.

M. HOFFMAN & CO.,
7607 Cottage Grove. Triangle 8200.

**Good Values—Good Terms.**

3 flat, 3 6s, 7750 Ridgeland.........$29,500
3 flat, 3 6s, 7734 Phillips..........$28,500
3 flat, 3 6s, 6210 Greenwood.........$32,500
Bungalow, 5 rms., 9422 S. May-st....$ 7,950

Exclusive agents. Co-operation of brokers invited.

HINKAMP & CO., INC.,
1229 E. 63d-st. Fairfax 9500.

**$12,000 CASH.**
**HYDE PARK 6 APT.**

6-6 rm. apts.; 2 tile baths, canvassed walls, income, $11,520, 1st mtge., $20,000 without prepayments. 100% rented. For appt. call Mr. Pollock.

M. HOFFMAN & CO.
7607 Cottage Grove. Triangle 8200.

**FLAT, NR. 63D-WESTERN.**

6 and 6 rms., brick, h. w. heat, oak trim; lot 30x125; 1 car garage; paved alley; price $16,000; cash required, $3,000, balance to suit; surf. lines and 67th bus line. For further particulars call Mr. Casey.

SWANSON & HOUSE,
7046 Stony Island. Dorchester 4141.

**SOUTH SHORE.**

Six flat, near Jackson Park; all 5 rm. apts. This property will enhance in value. Will consider a two or three flat in exchange, or sell with $9,000 cash.

GLATT & PRICE,
6827 Stony Island-av. Dorchester 8800.

**A REAL BARGAIN.**

6 apt., one 6, five 7s, 4 brick garages, nr. 58th-st. L exp. sta.; rent $7,100; price $33,500. Mr. Hansen.

LEON KIRK & SON,
220 E. Garfield-blvd. Atlantic 3100.

**2 FLAT, $4,750.**

Frame or brick foundations, 5 and 6 rms., small store and 2 car garage. Stove ht., electric light. For colored. Racine-av., near 60th. Price $4,750. Cash $1,250.

H. J. COLEMAN & CO., INC.
129 E. Pershing-rd. Boulevard 7769.

**FOR SALE—BY WIDOW.**

2 flat frame, 7-8 rms. 33 ft. lot. 1 blk. elec. I. C. R. R., surf. lines and lge. school. 4 blks. H. S. Beautiful neighborhood. For further details ph. Midway 1186 before 10 a. m. or call at 406 W. 119th-st., 2d fl.

**SPECIAL BARGAIN.**

Brick, modern 2 apt., in Washington Park Race Track sub. Steam heat; 5 and 6 rms., 2 car garage. Sacrifice for only $12,950; well financed; $2,950 cash. [Proctor.] ROBERT L. GEAR & CO., 625 E. 63d-st. Fair. 4400

**2 FLAT BLDG.**

422 E. 45th-pl., near Grand-blvd. Stone front, steam heat, hardwood floors. 2 car garage. Price $1,100. $2,000 cash. HOBBS & GRUBB, 448 E. 47th-st. Atl. 4610-11-12.

## REAL ESTATE FOR SALE.

### APARTMENTS—WEST SIDE.

FOR SALE—BRK. 3 FLAT, 4 CAR GAR.; LOT 50x150. Adams, Garf. pk. Carr. V.B.8062.

### BUSINESS PROPERTY—SOUTH.

FOR SALE—OWNER HAS $100,000 EQUITY in one of the finest new store and apartment properties on the South Side. Building located in the heart of South Shore district, on a street in line for huge development, fully rented, to good tenants. Sensibly financed with first mortgage only and reasonable prepayments yearly. Owner will be glad to show property. Safe opportunity for trust fund. For appointment address Y 87, Tribune.

**UNUSUAL BARGAIN.**

New 2-story brick, stone bldg., 25 ft. wide, lge. flat. Price only $12,500; no trade. Best bargain in Chicago.

New 3 1-story brick stores, 65 ft. long, on W. 47th-st. Price only $20,000; no trade.

2 vacant lots on Kedzie-av., nr. Archer; attractive snap. Only $100 per ft. Your own terms.

PETRZILEK BROS. & CO., 1647 W. 47th-st.

**BUSINESS BLOCK**

E. 55th-st., 2½ yrs. old; 7 stores, 22 apts., 8 steam heated garage; yearly rental $30,000; incumbrance $177,500; price $225,000; will consider part mortgage paper or smaller property and cash.

J. C. WILKINSON & CO.,
907 E. 55th-st. Dorchester 7272.

**SACRIFICE SALE.**

Business block, E. 55th-st.; 6 stores, 25 apts.; yearly rental $20,000; mortgage $100,000; price $135,000 for quick sale; $20,000 cash will handle.

J. C. WILKINSON & CO.,
907 E. 55th-st. Dorchester 7272.

**$100,000 CASH WILL BUY**

an equity in business corner located on South Side, just outside loop; will pay 12½% on investment. Bldg. leased to one tenant for 5 years.

JAMES G. BARSALOUX,
1501 E. 63d-st. Hyde Park 0010.

**$1,200 CASH.**

Store and flats, all rented; pressed brick, hardwd. throughout; elec., bath, stove ht.; Rhodes nr. Marquette; price right for quick sale. Mr. Grafman. H. J. COLEMAN & CO., 4705 S. State. Drexel 1800.

FOR SALE—S. W. 83D AND YATES—126X96.

Full and half section corner; center developing district; bargain.

JAMES E. POLING.
155 N. Clark-st. State 6704.

FOR SALE—4 STORES, 12 FLATS, SOUTH of 47th-st., stove heat; income $10,000 year; authorized to sell for $70,000; 1st mortgage $40,000.00 at 6%.

E. E. BALDWIN AGENCY & LOAN CORP., 3450 Indiana-av. Douglas 1020.

**SOUTH PARK-BLVD.**

75x125. Ripe for business building. $7,000 under value. Near 63d-st.

J. N. McMINN & CO. FAIR. 10396.

FOR SALE—FULL SECTION LINE COR., 100x125, improved with 5 stores and offices. Best buy on South Side.

J. L. HESS [Sidney].
Midway 0050. 2257 E. 71st-st.

FOR SALE—BY OWNER, 50 FT. ON MICHIGAN-av., nr. 28th; reas.; terms to suit. Fairfax 8221. F. Cunningham, 6237 Kimbark.

### BUSINESS PROPERTY—S. W.

**SOME REAL INVESTMENTS**

2 story frame store and 2 flats on W. 63d-st., near Kedzie; very fine location; price, $15,000.

2 story store and flat building with garages; 63d, near California; the store rents for $130 and 6 rm. flat, $80; total rental, $251 monthly; $10,000 cash, balance exceptional

## REAL ESTATE FOR SALE.

### HOUSES—SOUTHWEST SIDE.

FOR SALE—NEW MOD. 5 RM. FR. BUNG., 2 car gar.; fur. ht.; cash tms.; sm. dwn. payt.; $6,800. 7012 S. Hermitage. Rep. 5271.

FOR SALE—7 RM. RES., ST. HT., 2 CAR gar.; imps. pd.; $6,000; $1,000 cash. 5828 S. Kedzie. Hemlock 6383.

### HOUSES—NORTH SIDE.

**$750 XMAS GIFT.**

6 rm. res., stm. ht., reduced from $8,000 to $7,250 if sold at once; 1 blk. "L," Lincoln-av.; newly dec. inside and out. 4613 N. Claremont. Will rent with option to buy.

FOR SALE—BEAUT. 7 RM. STUCCO RES., Newgard-av., nr. Loyola L; clear; trade for 6 or 12 apt. Sheldrake 8602.

FOR SALE—BRICK BUNGALOW, H. W. HT. St. and alley paved and paid; nr. L and surf.; $1,500 cash. Rogers Park 4069.

FOR SALE—5 RM. BUNG.; H. W. H.; LEAVing city. Sheldrake 8045.

### HOUSES—NORTHWEST SIDE.

**BUY YOUR FAMILY**

A HOME FOR CHRISTMAS—$1,000 CASH.

An exceptional buy; 7 rm. residence in Irving Park, 50 ft. lot; only $7,950.

$600 CASH.

5 rm. brick bungalow, furnace heat, steam and surface trans., $8,400; many other good buys. See us and make your decision.

RALPH H. BEESLEY & CO.,
4219 IRVING PARK-BLVD.

**UNUSUALLY FINE.**

Extra large bungalow, in Portage Park; will sacrifice on account of sickness; building 60 ft. long, 33 ft. lot, hot water heat, birch, light walnut trim; finest of everything; price $10,800; reasonable terms. 5419 Eddy-st. Ph. owner, Kildare 1667, after 6 p. m., on premises Sunday a. m.

**$1,500 CASH OR**

trade your home for a new 1½ story brick bung., 5-4 rms., 2 htg. plants; impts. in; Portage Pk. dist. ADVANCE REALTY COMPANY, 4916 Irving Park-blvd.

**ONLY $4,500.**

$500 cash, $40 a mo., including interest; 4 rm. frame cottage, garage; a real buy.

RAY W. SUMME & CO.,
5613 Lawrence-av. Palisades 6000.

**BARGAIN HUNTERS.**

Here's your chance; new 5 rm. brick bungalow, hot w. ht., $6,950; $750 cash. Big 6 rm. brick $8,850; $1,500 cash; or build on your lot. Call 3944 Irving Park-bld. Irv. 7720.

FOR SALE—NEW 7 RM. RESIDENCES, HOT water heat; natural fireplace, 1 bath finished, 2d bath prepared for; modern throughout; 37½ ft. lot; $9,850. 7232-36 Clarence-av. Owner. Phone Irving 3670.

FOR SALE—PAY $150 CASH AND MOVE into a comfy low priced 4 rm. garage-house on rear of restricted lot; nr. car line; water, electric lights; price only $2,650. Address G B 505, Tribune.

**$200 Cash, $45 Per Mo.**

4 room frame bungalow close to schools and transportation.

L. M. JACOBSON CO., 7174 W. Grand-av.

**5 Room Brick Bungalow.**

Price $7,950; can be bought for practically no down payment.

L. M. JACOBSON CO., 7174 W. Grand-av.

FOR SALE—OWNER WILL SAC. ELEGANT 5 rm. brk. bungalow; hot water heat; encl. pch.; 2 car gar.; 33 ft. lot; good loc. $8,800. Ph. Palisade 7473.

FOR SALE—NEW 5 RM. BRICK BUNG., H. w. ht., paved street, 1 blk. to car line; price $8,300; cash $1,000. ADVANCE REALTY CO., 4916 Irving Park-blvd.

FOR SALE—NEW 5 RM. HOME, $4,850;

## REAL ESTATE FOR SALE.

### VACANT—NORTH SIDE.

FOR SALE—210 E. PEARSON-ST.; SIZE 100x107, $15 sq. ft.

N. W. cor. Rush and Ontario, size 109x150, $24 sq. ft.

S. E. cor. Cass and Ontario, size 50x140, $25 sq. ft.

PLOTKE & GROSBY, owners.
Conway Bldg. Phone State 5568.

**OPP. LINCOLN PARK.**

Clark-st., S. E. cor. Fullerton-av., 207 ft. Ideal location apt. hotel and business. P. F. REYNOLDS, Room 1010 Hartford bldg.

**BARGAIN FOR CASH.**

Will sacrifice $5,000 business lot for $2,500 if sold in 10 days; opportunity of a lifetime. Address E N 316, Tribune.

**Bryn Mawr Nr. California.**

25 ft. lot, less than half adjoining prices. Requires $2,500 cash, balance easy terms. Must sell. Address P E 548, Tribune.

FOR SALE—40 FT. LOT NR. ASBURY STA. on elevated; all underground improvements in and paid for; owner must sell at once; $90 per ft. Sheldrake 3711.

**COR. 24 APT. SITE, 117**

x125, Dev.-Western dis.; priced for quick sale. O. Livermore, Busin. Ph. Sup. 8337.

FOR SALE — MY 25 X 125 FULL SECTION line business lot; paved street; school, churches; bldg. activity all around; sacrifice $2,950; terms. Address E F 52, Tribune.

FOR SALE—OIL STATION SITE ON PAVED full section line; sacrifice $8,500; worth considerably more; cash $2,200. Act quick. Address E B 84, Tribune.

FOR SALE — MY 30X125 FT. LOT APT. site, 4 blocks L station, highly restricted, choice resid. district, $1,375; $345 cash, bal. monthly. Address D M 250, Tribune.

FOR SALE — LARGE APT. COR. ROGERS Park west; $950 cash, balance terms; all improvements going in now. Near L sta. Owner. Address E B 100, Tribune.

FOR SALE—ROSEMONT AND ALBANY. S. e. cor., size 58x125; vol. 2; worth $7,500; pr. $6,000; req. cash $2,650, bal. $20 per mo. HOFFMANN, Rog. Pk. 2220.

FOR SALE—$400 TAKES MY 60 FT. LOT with rented garage. Address T H 157, Tribune.

### VACANT—NORTHWEST SIDE.

**HARLEM NR. MILWAUKEE**

Owner forced to sell before Xmas corner 72x125; big profit in spring when street is paved. Need $4,500 cash. Best buy in this active district. BURKE & LYNN, 4721 N. Kedzie-av.

**READY TO BUILD ON.**

New North-av. paving makes this 75x173 residence vacant very desirable; Natchez-av., near North; can build flats, or bungalows; will divide. See it. Make offer. Phone Mr. Lindaman, Merrimac 9600.

**A 35 FT. IMPROVED LOT.**

Here is a wonderful homesite for some ambitious couple. A chance to get started toward owning your own home. Only $200 cash and $10 per month. Address B Y 268, Tribune.

**60 FT. LOT NEAR IRVING PARK-BLVD.**

Beautiful large homesite at a real bargain. Price $2,000. Need only $400 cash, balance monthly. Address A O 392, Tribune.

**TWO LOTS**

On Newcastle-av., near school and surface car, stores. Restricted section; $1,000 each; $50 cash, bal. to suit. This is a real investment. No brokers. Address B T 575, Tribune.

**HAVE YOU $500 CASH?**

## REAL ESTATE—OAK PK., AUSTIN.

**MRS. R. C. DAVIS.**

ATTRACT. BUNGALOW on corner between Chicago-av. and Division-st., 5 rms., glad. sun p., TILE BATH, large liv. rm., H. W. HT., new 2 car gar. VERY EASY TERMS. Price $8,500.

OPEN EVENINGS.

On wonderful grounds 75x204 ft., in a very fine River Forest loc. and conven. to transp., spacious liv. rm. with open firepl., library, immense sun par. opening with French doors from liv. rm. and din. rm., 4 splendid bedrms., 2 baths and slpg. pch. on 2d flr. H. w. ht. [oil], garage with side drive. A HOME WITH A DISTINCTIVE AIR. Price $21,500.

401 South-blvd., O. Pk. Mans.1317-Euc.262.

**W. H. WRIGHT & CO.**

Only $1,500 CASH REQUIRED for "MY T FINE" CENTRAL AUSTIN 7 rm. home, 2 blks. to L sta. Open porch. LOVELY LIVING rms. Pretty fireplace. Artistic dining rm. 3 SPACIOUS CHAMBERS. Huge closets. FINE SLEEPING PORCH. Price rite. $9,800.

AUSTIN OFFICE—5613 W. LAKE-ST. Phone—Austin 0683-0690, Euc. 33.
OAK PARK OFFICE—829 S. OAK PARK-AV. Phones—Euclid 5755, Austin 1856.

W. H. WRIGHT & CO.

**JACKSON-BLVD. BARGAIN.**

BRICK TWO FLAT, 7-7 ROOMS, H. W. HEAT [separate plants], [illegible] CAR GARAGE. 25 feet vacant adjoining [zoned for 3 flat]. ALL THIS AT PRICE, $23,500. Vacant worth $7,500, leaving price of this 7-7 two flat at $16,000.

F. C. PILGRIM & CO.,
5637 W. Lake-st. Austin 1680. Euc. 380.

FOR SALE—$500 CASH WILL BUY FRAME residence in Central Austin. 3 blocks to Oak Park L. Living room, dining room, kitchen on 1st floor, 3 fine bedrooms and bath on 2d floor. Wide lot. 2 car garage. Bargain at $8,250.

S. B. SHEAHAN & CO.,
5312 W. Chicago-av. Austin 4820.

## REAL ESTATE—SUBURBAN—SOUTH.

### Beverly Hills.

FOR SALE—NEW BRICK BUNGALOW, 5 rms., tile bath, buffet, furnace, floored attic. Price reduced to $8,250.

**ONLY $500 CASH.**

Bal. $55 mo., including int. on contract.

J. A. CAVANAGH CO.,
95th and Longwood. Beverly 8072.

**CONTRACTORS, BUILDERS.**

Have several 40 foot lots west of Western-av. ripe for bungalow; sewer, water, walks and stubs in and paid for; 2 blks. from surf. lines; will help finance. Address E F 57, Tribune.

FOR SALE—S. E. COR. 98TH AND WINchester, 7 rm. modern brick residence; hot water heat; lot 50x164 ft.; $23,500.

J. WM. HOWARD & CO.,
10 S. La Salle-st. 1767 W. 95th-st.

**CALL AT OUR NEW**

office, 10307 Hale-av., opp. R. I. sub. depot, for the kind of lot and house you like.

WM. H. BROWN & SONS.

**SELL OR TRADE**

Ideal 6 rm. brk. col. on Ridge. Trade equity for two flat. Beverly 0600.

FOR SALE—6 RM. ENG. RES. WITH tile rf., on Longwood-dr. $16,500.

C. A. WILSON REALTY CO.,
2337 W. 111TH-ST. BEVERLY 7900.

FOR SALE—ON RIDGE, HAMILTON-AV., N. of 95th; 50x179; terms; $62.50 ft. L. FICKLEN & CO., 1760 W. 95th-st.

FOR SALE—44 FT. RESIDENCE LOT IN Beverly Hills; paved street; Rock Isl. tran.; $2,600. terms. Address E F 53, Tribune.

### Miscellaneous.

## REAL ESTATE—SUBURBAN—N. W.

### Park Ridge.

**6 AND 7 RM. BUNGALOWS, PRESSED BRICK VENEER.**

These bldgs. have plastered and heated slpg. porch, breakfast room, and plastered basement; cozy natural fireplace, modern shower; best location in Park Ridge, on 50x153 ft. lot; 3 blocks to C. & N. W. R. R. station. PRICE $10,850; CASH $2,500.

STOLTZNER CONSTR CO.,
NO'WEST HIGHWAY AT CITY LIMITS.
Ph. Park Ridge 72 or Palisade 6270.

**BIG CORNER.**

BEAUTIFUL HOMESITE,

50X200 FT.

Price only $1,620; unusual offer; low terms; in splendid section of Park Ridge. Address E F 432, Tribune.

**Exceptional Values in Vacant**

Lot 50x177, with all improvements in; surrounded by good homes; $1,600; terms.

Choice corner, with all improvements in; 62x160; choice residence locality; $3,800.

FRED I. GILLICK, PARK RIDGE, ILL.
Phone Park Ridge 777.

**BUILDERS, ATTENTION!**

A few choice 50 ft. residence lots, $1,600 up; several fine residences now under construction in immediate vicinity. 3 blocks to depot, all lots ready to build. PHILLIPS, Central 5724.

FOR SALE — BEAUT. NEW COR. 7 RMS., and 2 baths; h. w. ht.; reas.; many special features; nr. trans.; barg.; $14,000; $1,000 cash, or trade. Builder, Pensacola 1113.

FOR SALE — A REAL SACRIFICE, 50X125 at last year's price of $750, terms if desired. Address Y 477, Tribune.

### Miscellaneous.

**2½ ACRE SECTION LINE CORNER VERY CHEAP.**

578 ft. street frontage, adjoining exceptionally active subdivision, N. W. Can be sold off in 7 lots without sacrificing 50x150 ft. corner. Will sell cheap and on terms if I can get $375 cash by Dec. 15. Address B Y 374, Tribune.

**UNUSUAL INVESTMENT. ONLY $36 NEEDED.**

Two 60x185 ft. east front lots in fine res. sec., old suburb, N. W., at $190 each. Will take $36 cash and $2 per mo. on each. Close to stores, schools and sta. Address B P 131, Tribune.

**FULL SECTION LINE CORNER,**

155X185 FT., $435 ON TIME.

A genuine investment with splendid possibilities. $90 down and $5 per month will handle. Address B O 139, Tribune.

**NEW 5 ROOM BUNGALOW.**

Brick constr.; large lot; good trans.; Elmwood Park; $500 down, bal. like rent. Address X 570, Tribune.

## REAL ESTATE—SUBURBAN—WEST.

### Berwyn.

FOR SALE—NEW 2 APT. BRICK, 6-6, H. w. ht., tile roof, 3 car gar.; good N. Berwyn loc.; will sell at right price with reas. payment down, or trade for small bungalow or vacant.

CARROLL L. BRAGG ORG.,
107 N. Oak Park-av. Mans. 9856—Euc. 262.

**5 ROOM BRK. BUNGALOW.**

$7,950, $750 cash.

## REAL ESTATE—SUBURBAN—WEST.

### Miscellaneous.

**OWNER MUST SELL.**

Must sacrifice my equivalent of 8 lots on full section line, one blk. from Ogden-av. Streets in and paid for; no assessments; total price of 8 lots only $595; will take $95 down, bal. easy terms; close to churches, schools, and colleges; excellent trans. Act quick. Address F S 128, Tribune.

**2 ACRE CHICKEN FARM, NEW 5 ROOM BUNGALOW.**

One blk. off state paved highway; short walk to stores, schools, and Burlington sta.; 20 min. to Western Electric plant; will sell to reliable party on terms of $400 cash; small monthly payments; can show any day. Address B N 386, Tribune.

**1¼ ACRES HEAVILY WOODED.**

Beautiful homesite; express service to loop; will build for reliable party; $200 down, bal. $10 mo. Address F A 286, Tribune.

**1-3-5 ACRE TRACTS.**

Suitable for chickens or truck; close to Lake-st., 18 miles to loop; $200 cash, $10 per month on balance. Address S K 292, Tribune.

**WE TAKE YOUR LOT**

equity or auto as down payment, balance like rent, for all modern brick bungalows on paved streets; close to transportation. P. O. Box 15, West Chicago, Ill. W. Chicago 368.

**$100 Cash—$42 Mo., Inc. Int.,**

buys new mod. 4 rm. bung. in western suburb. Good transp. Office 609 Lake-st., Maywood. Phone Columbus 6080.

FOR SALE—½ ACRE ON PAVED ST.; 3 blks. to elevated; $50 cash will handle. Address owner, F L 113, Tribune.

## REAL ESTATE—SUB'N—MISCELLA'S.

**REMARKABLE BARGAIN. IF YOU HAVE $40 AND CAN PAY $2 PER MO.**

57x185 ft., east front lot in restricted section, established, booming Chicago suburb. Close to stores, school and excellent trans. to loop. Price of $200 is positive bargain; need cash; will not consider trade. Address B N 385, Tribune.

**180X280. DOUBLE FULL SECTION LINE CORNER**

On state highway, in heart of activity, 45 minutes from loop; similar corners in district selling for from $10,000 to $15,000; real sacrifice at $6,000; will take $1,100 cash; need quick action, but no real estate men. Address F L 237, Tribune.

**BIG BUSINESS LOT. INVESTMENT BARGAIN.**

Will sell 60x150 ft. lot on paved street in heart of activity for $850 if I can get $170 at once; will take balance $9 per mo. Address B O 131, Tribune.

**DOUBLE SECTION CORNER CHEAP.**

Terms if desired. Address Y 487, Tribune.

## REAL ESTATE—ACRE PROPERTY.

**ATTENTION, SUBDIVIDERS ACREAGE BUYERS AND INVESTORS!**

For Sale—Solid body of land, 975 acres, within 24 miles of loop; r. r.

## REAL ESTATE—FARM LANDS.

**Illinois.**

FOR SALE—245 ACRE STOCK FARM, ½ mile from R. R. station; modern home; hardwood floors, electric; 2 baths; cement basement arranged for two families; complete set farm bldgs., room for 6 horses, 40 head cattle; $200 per acre, on easy terms. Owing to location, farm is ripe for golf club or immediate subdv., from 1 to 5 acre tracts. Address B 200, Tribune.

**Indiana.**

### OPPORTUNITY.

96 acres with gravel pits and bldg. sand business, adjoining N. W. R. R.; 5 a. of timber; good buildings; cor. 2 highways. This is a going business. Price $250 per acre. Arlington Heights Realty Co., Arlington Heights, Ill.

**Iowa.**

FOR SALE—A 170 ACRE FARM. GOOD loam soil; good buildings; 5 miles from county seat town; good roads; a snap at right prices. Address P. O. Box 203. West Union, Iowa.

**Michigan.**

### FOR SALE OR TRADE.

120 acres, good soil, near Grand Haven, Mich.; no timber; level ground; 2 horses, barn, silo, etc.; no equipment; fruit trees.

Wahlstrom. Triangle 3252.

FOR SALE—½ AC.; EDGE PRETTY TOWN So. Mich.; 100 ft. frontage on beaut. St. Joe river; new 7 rm. hse.; elec. lts.; garage; variety fruit; widow must sell. Bargain $3,000; $2,000 down. Address B P 385, Tribune.

FOR SALE—40 A., S. W. MICH.; GD. BRK. hse., barn, etc.; rich soil; real barg.; $3,000, part cash. Roessler, 5 N. La Salle.

FOR SALE—80 A. RIVER FRT., 4 RM. hse., 1 mi. town; $20 A.; $100 cash, $15 mo. EVANS-TINNEY CO., Fremont, Mich.

**Wisconsin.**

FOR SALE — SOO LINE LAND GRANT lands in Upper Wisconsin. Free information. Ask for Booklet No. 53 and about homeseekers' rates. Call or write. Land Dept., Soo Line, Room 815, 112 W. Adams-st., Chicago, Ill.

FOR SALE—IMPROVED FARMS AND FARM lands at bargain prices. SKIDMORE-RIEHLE LAND CO., Marinette, Wis.

FOR SALE—LINCOLN CO., 40 A. CUTOVER land; fertile soil; $12.50 per a.; $5 cash, $5 mo. LOEB-HAMMEL, 140 S. Dearborn.

FOR SALE — WILL TRADE WISCONSIN lands on favorable proposition to brokers. Write Sanborn Co., Eagle River, Wis.

## REAL ESTATE—MISCELLANEOUS.

### SUBDIVIDER.

134 acres, 18 miles to loop; adjoining 2 golf clubs, St. Paul transp.; suitable for subdivison or golf course. Address N M 486, Tribune.

## LAND INFORMATION.

OFFICIAL FACTS ON WISCONSIN FARMS. Write Dept. Agriculture, Madison, Wis.

## REAL ESTATE WANTED.

**For Cash.**

WANTED—FOR CASH DESIRABLE BUSINESS vacant, ready for immediate improving. Whiteson, 1064 Berwyn-av. Longbeach 7097.

WANTED—GOOD CHICAGO BUSINESS COR. Have $25,000 cash. Address T B 486, Tribune.

WANT 2 OR 3 FLAT, NORTH OR N. W.; have sold my property; can pay cash. Address G H 323, Tribune.

WANTED—BUILDER WILL BUY VACANT lots, West or N. W. Consider house or apts. if price is right. Address P D 139, Tribune.

WANTED—2 OR 3 FLAT ON NORTH OR Northwest Side; have sold my property; can pay cash. Address C S 247, Tribune.

**To Improve.**

WANTED—BUILD ON YOUR LOT BUNGALOW or flat. No cash. H. FINEGOLD, 4704 N. Sawyer. Keystone 2487 and 8860.

**By Brokers.**

WANTED—WILL BUY FOR CASH CHICAGO real estate. Submit your properties. DRAPER & KRAMER, INC., 35 N. Dearborn-st. Central 1166.

WANTED — HIGHLY IMPROVED TRANSfer corner for immediate sale. JOHN B. DE VONEY & CO., 2116 Straus Bldg.

WANTED—LARGE APARTMENT OR BUSIness property. FRANKENSTEIN & CO. 110 S. Dearborn.

WANTED—IF YOU HAVE CHICAGO REAL estate to sell, see or write us. WILLIAM A. BOND CO., 25 N. Dearborn-st.

WANT CASH FOR YOUR REAL ESTATE? Actual results in 10 days. ASH REALTY AUCTIONEERS, 220 S. State-st.

## REAL ESTATE FOR EXCHANGE.

**Apartments.**

TO EXCHANGE — 30 APTS., 18-4S AND 12-5s; situated in Evanston, near Main-st. station of N. W. L and steam; rent $30,600; subject to only one mortgage of $150,000. What have you to offer in Chicago or suburban equities?

GUBBINS & McDONNELL, 6505 Sheridan-rd., at Loyola L Station.

FOR EXCHANGE — 16 APT. BLDG.; SUN parlors; near 79th and Racine-av.; rental $11,400; price, $95,000. Consider smaller South Side property for $22,000 equity.

R. M. O'BRIEN & CO., 3459 Indiana. Douglas 1588.

WILL ACCEPT EQUITY IN BUNGALOW OR good ripe vacant as initial payment on modern 4 flat; 5 rooms and sun parlor; 4 car garage; excellent location. JOHN I. SHEAHAN & CO., 8 S. Dearborn-st. State 5160.

FINE 2 FLAT BLDG.; $12,500; EVANS-AV. S. of Marquette-rd.; 1-5 and 1-6; steam ht.; good lt.; rental $1,600; will take good so. side vacant. Hyde Park 2976.

### 4 STORES AND 31 APTS.

Located on best street in Rogers Park; cash and trade. Address E N 148, Tribune.

TO EXCHANGE—$50,000 CLEAR INCOME prop. in Hammond, Ind., for imp. property around Cicero. 533 Wentworth-av., Calumet City, Ill.

### WILL TRADE MY 2 FLAT

for anything of value. What have you? 2031 W. 35th-st. Lafayette 0909.

16 APTS., OAK PARK, FOR SMALLER. What have you? Address G B 225, Tribune.

EXCHANGE—APARTMENTS, FARMS, VAcant, etc., for what have you to offer? AUSTIN REALTY CO., 5038 Chicago-av.

EXCH.—32 APT.; RENT $25,000; MTGES. $96,000; for clear farm, mtg. paper, vacant or smaller imp. Address Y 532, Tribune.

NEW 2 FLAT NEAR 59TH AND KEDZIE, $7,000 equity; will take paper or vacant. Hymen & Stenhouse, 1152 E.55th. Mid 9545.

**Houses.**

WILL EXCHANGE 6 RM. BRICK BUNGAlow for 2 or 4 flat; prefer N. W. Side; will add cash. 2530 Milwaukee-av. Ph. Belmont 1365.

BUNGALOW FOR SALE OR EXCHANGE—Owner leaving city will exch. equity in brick bung. at 8633 Vernon-av. for So. Side vacant. Address S L 432, Tribune.

**Business Property.**

GARAGE—100 CAR; 100X125 FT.; NEAR double section car line, South Side. A wonderful opportunity for right man. Trade for apt. bldg., business, property, vacant, or what have you? Stewart 1771.

### Fireproof Business Block

And apts.; cash and trade. Address N K 469, Tribune.

50 CAR GARAGE—BERWYN; NO COMPETItion; always full; for 2 or more flats. Address E L 520, Tribune.

**Farms and Acres.**

FOR EXCHANGE—750 ACRES MOST BEAUtiful Wisconsin Lake Shore subdivision property. A fortune if handled right. Want Chicago equity about $30,000. SELLERS & PETERSEN, Libertyville, Ill.

$7,000 EQ. IN 160 A. FOR CHICAGO VAcant. Address Y 294, Tribune.

**Vacant.**

FOR SALE—2 FINE BUS. COR.; N. W.; eq. $8,000 and $7,000; either or both for clear vac., 2 flat or bung. Address C S 232, Tribune.

WILL ACCEPT 2D MTG., STOCKS OR BONDS for equity in my choice N. S. res. lot. Address C S 220, Tribune.

WILL ACCEPT MICH. RESORT LOT OR small acreage for equity choice res. lot. W suburb. Address E O 466, Tribune.

HAVE CHOICE WILMETTE AND KENILworth vacant to exch. for 2, 4, or 6 flat if priced right. Nevada 7077 eves.

**Miscellaneous.**

TO EXCH. IN LOS ANGELES, APT. HOTEL, nr. bus. sect., 1st mtge. $60,000, equity $125,000, fro Chgo. imp. Denbo & Gets, 77 W. Washington.

WILL EXCHANGE MY EQUITY IN WELL located acre for Florida lot. Address G F 448, Tribune.

1300 FEET LAKEFRONT NR. EAGLE River, Wis.; take lot. Diversey 1746.

## TO LEASE & WANTED TO LEASE.

TO LEASE—MONROE BET. WELLS AND LA Salle-sts., 3 sty. and bsmt. bldg., 20x100. MARK LEVY & BROTHER, 140 S. Dearborn.

## REAL ESTATE LOANS.

2D MTG. LOANS QUICKLY MADE. On improved Chicago or sub. real estate. M. E. WOLFSOHN & BRO., 139 N. Clark-st.

CASH ON HAND FOR 2D MTGE. LOANS, improved Chicago and sub. real estate. PEOPLE'S MORTGAGE CO., 77 W. Wash'n.

GENERAL FINANCING — FIRST AND 2D mtgs. Also collateral loans. Sol H. Siegel & Co., 30 N. La Salle-st. Franklin 2959.

FIRST MORTGAGE LOANS— HENRY A. KNOTT, 112 W. Adams-st. Phone Rand. 2321.

MONEY FOR TAXES AND PROPERTY IMprovements. E. H. Davis & Co., 1601 Lawrence-av., 110 S. Dearborn. Rav. 3903.

FIRST MORTGAGE LOANS— EDGAR M. SNOW & CO., 69 W. Washington-st.

MONEY TO LOAN— On Chicago and suburban real estate. MEAD & COE, 69 W. Washington-st.

DOWNTOWN REAL ESTATE LOANS WITHout commission. Northwest Mutual Life Ins. Co., Wm. Scott Bond, 25 N. Dearborn-st.

NORTH SIDE LOANS WANTED—INTEREST 5½%. Lake View Trust & Savings Bank, Lincoln and Belmont-avs.

2D MORTGAGE LOANS, 5% COMMISSION. MERCHANTS ACCEPTANCE CO., 39 S. La Salle-st. Randolph 5686-5786.

## REAL ESTATE LOANS.

### Real Estate Owners Can Borrow

$200 to $2,000 from this old established state bank for paying taxes, reducing mortgages, acquiring title, or improvements. Our plan is dignified and simple. Bring your last tax receipt or deed for first interview.

**HUMBOLDT STATE BANK,**

2722 NORTH-AV.
Banking hours: 9 a. m. to 4 p. m.
Saturday: 9 a. m. to 8 p. m.
Tuesday evenings: 7 to 9 p. m.

### SECOND MORTGAGES.

As agent we make second mortgage loans upon the most favorable terms and at the lowest cost.

THE CHICAGO MORRIS PLAN BANK, Agent
21 N. La Salle-st. Franklin 5700.

WE PAY CASH FOR MONTHLY PAYMENT

### Real Estate Contracts

CALL, PHONE, OR WIRE.
WILLIAM B WALRATH,
123 W. Madison-st. Randolph 2707.

WILL PAY 6% SECURED BY FIRST MORTgage on 210 a. highly improved Southern Michigan farm. Need $13,500 less than value buildings. Safe investment for private party with surplus. No brokers. Write F. H. Johnson, 5469 Everett-av. Phone Fairfax 3540 for particulars.

### 2D MORTGAGE LOANS

in one day, 6% int., easy payments, no title cost. We buy or loan on mtges. and contracts. Estab. 1906. Ask any bank about us. SIMMONS BROS., 69 W. Washington-st.

### Looking for Low Rates?

1st and 2d mtge. contracts and collateral loans at rates lower than regular. Prompt and courteous service. HENRY F. KOCH, Rm. 628, 10 S. La Salle.

### 1ST MORTGAGE LOANS

and 2d mortgage loans. Low rates. We also make collateral loans. H. GROSSMAN & SON, 1082 1st Nat. Bank Bldg. Cent. 4185-6.

SECOND MORTGAGE LOANS ON IMproved Chicago and suburban real estate; uniform com.; rates 5%; no service charges. D. E. Gardiner, Executive Vice President. GREAT LAKES BOND & MORTGAGE CO., Rm 1900, 134 N. La Salle. Cent. 4234-4295.

### 2d Mtge. Loans—Low Rates.

We use our own funds; easy payments. Westman Mortgage & Investment Co., 139 N. Clark-st. Phone Cent. 2394.

6%—FIRST MORTGAGE LOANS—6%. Improved Chicago and nearby suburban real estate. Careful borrowers know Heinemann Service since 1870. WM. C. HEINEMANN & CO., 10 S. La Salle.

### 1ST AND 2D MORTGAGES.

LIBERAL LOANS. LOW RATES. M. H. SCHWARTZ, Rm. 1825, 160 N. La Salle-st. State 2982.

### 2D MORTGAGE LOANS.

South Side Mortgage & Inv. Co. Not Inc. 5 S. Wabash. Central 2834.

FIRST MTG. LOANS UP TO $10,000. 6% INTEREST—2½% COMMISSION. WILL J. BELL, 69 W. WASHINGTON-ST. RAND. 3543—PHONES—CENTRAL 2579.

WE FINANCE SECOND MORTGAGES UP TO $15,000 from our own funds. Low rates. Immediate service. LEVINKIND & CO., 10 N. Clark-st. Dearborn 8714.

5½% SECOND MORTGAGE LOANS—6%. Construction and Refinancing. LOUIS A. SNITZER, 6 N. Clark-st. State 8120.

2D MTG. LOANS MADE ON COOK COUNTY real estate in 24 hours. EUGENE MASSEY & WALTER L. MASSEY, MTG. BANKERS, 8 S. Dearborn-st. Central 6818.

MONEY LOANED ON 2D MORTGAGES AND contracts bought on desirable property; low rates; prompt service. Tel. Central 2596. A. M. LANGERT & CO., 109 N. Dearborn.

### LOANS ON VACANT LOTS.

North and Northwest Side, Chicago. GEO. BILHORN & CO., 160 N. La Salle-st.

WANTED—$12,000 1ST MTG. ON VACANT 182x125 at 7840 Woodlawn-av.; 12% com., 7% int., 1 yr. Address Y 496, Tribune.

WANTED—$3,500 1ST MTG. ON VACANT 50x125, Oak Pk., zoned for apts.; 1 block to park or L. Address Y 497, Tribune.

$200 UP TO LOAN PROPERTY OWNERS; simple and inexpensive. Reliance Realty and Mtge. Co., 38 S. Dearborn-st. Rand. 1820.

2D MORTGAGE LOANS—STANDARD LOW rates. Republic Realty Mortgage Corporation, 110 S. Dearborn-st. Randolph 3570.

LOANS ON IMPROVED OR VACANT— City or sub., $500 up; low rates. See us first. Arthur C. Lueder & Co., 133 W. Wash.

## LOANS.

**Personal Property and Salary.**

### LOANS—$10 TO $300

ON FURNITURE, PIANOS, without removal, quickly on easy payment plan, at lawful interest. Call, phone, or write and our representative will call at your home.

POPULAR FINANCE CORPORATION.
77 W. WASHINGTON-ST., COR. CLARK. ROOM 702, CHICAGO TEMPLE BLDG. Telephone State 0151.

SOUTH SIDE: 736 E. 63d-st., 2d flr., nr. Cottage Grove-av. Phone Fairfax 2839.

NORTHWEST SIDE: 4710-18 Irving Park-blvd., nr. Milwaukee-av., 2d floor. Phone Palisade 3567.

NORTH SIDE: 1951 Irving Park-blvd., cor. Lincoln-av. Room 207. Phone Buck. 1008.

WE FURNISH A LOAN SERVICE to those who need $300 or less on Furniture or Notes with payments of 20 months or less. You telephone—we do the rest. ILLINOIS CASH CREDIT CORP., Room 1006 Luther Bldg., 109 N. Dearborn-st. Phone State 4283-7556. Under Supervision of State of Illinois.

### Salary-Furniture Loans.

LEGAL RATES.
T. B. WARD,
8 S. Dearborn-st., Room 614. Randolph 1360.

FURNITURE LOANS—LEGAL RATES. 20 MONTHLY PAYMENT PLAN.

METRO LOAN COMPANY,
120 S. State-st., Room 800. Randolph 3468.

PERSONAL LOANS BASED ON CHARACTER $50 and up. COMMONWEALTH FINANCE PLAN. Loop off., Rm. 1020-22, 32 W. Randolph. West Side office, 3211 W. Roosevelt-rd.

FURNITURE LOANS, $10 TO $300. HOUSEHOLD FINANCE CORPORATION, 105 W. Monroe-st., R. 508. Central 2136.

## MORTGAGES.

### 6% and 6½% Investment.

Invest your funds in safe first mortgages on Chicago real estate in amounts of $500 and up. BEESLEY BOND & MTGE. CO., The House of Safe Investments, 4219 Irving Pk.-blvd. Pensacola 2726.

### LIBERAL DISCOUNT.

$63,500 second mtg., maturing 26 mos., 7% interest monthly pre-payments; secured by new bldg., completed; income, $80,000 per year. Address G H 144, Tribune.

FOR SALE—2D MTG., $4,500 STRAIGHT, 7% int., due in 30 mos., subject to first $7,000 prepayment mtg., 5 more years to run. Mtg. policy. Chicago Title and Trust Co. trustee. Will sell for $4,000. Address G H 137, Tribune.

SMALL INDIVIDUAL FIRST MORTGAGES on Chicago real estate to net 6% to 7%. Title guaranteed by Chicago Title & Trust Co. H. GROSSMAN & SON, 1082 First Natl. Bank Bldg., 38 S. Dearborn.

FOR SALE—2D MTGE., $2,650; PAYS $50 and int.; bal. 3 yrs.; disc. 12%; also $2,500, pays $35 and int., bal. 3 yrs.; disc. 12%. Call Vinc. 3034.

$5,000 CONTRACT FOR DEED ON PARK Ridge brick residence; monthly payments $130, incl. interest. Discount $850. Pensacola 0707.

FOR SALE—1ST MTG., $10,000; 7% INT. Chicago Title and Trust Co., trustee; real estate appraised by R. E. Board, $20,575. Sell for $9,400. Address B B 331, Tribune.

## FINANCIAL.

WE WILL FINANCE ANY GOOD PRODUCT or article which may be sold on installment basis.

Collateral Loans.
1st and 2d R. E. Mortgages.
Installment Contracts.
AUTOMOBILE BONDING CO.,
105 W. Monroe. Randolph 7996.

## LEASEHOLDS.

### 60 ROOMS, $5,000.

Excellent location; nicely furnished; cash proposition. V. J. CURTO & CO., 4615 Broadway. Ardmore 5500.

WILL GIVE RESPONSIBLE PARTY LEASE to 22 flat bldg., 4 years old, in Lincoln park district near Broadway and Clark; excellent transp. To be converted into furnished apts. or apt. hotel. Returns should net a very nice profit. Address G F 437, Tribune.

19 RM. HSE.; GOOD N. S. LOCATION; STM., electric, r. w. all rms.; newly decorated; rent only $150; good lease; big sacrifice. CORCORAN, 800 N. Clark-st. Superior 2751.

TO LEASE—COR., 116 RMS., MOD.; NEAR n. side; long lease; low rent. Owner will advance half cost of furnishing. Call from 9 to 3. Graceland 3351.

FOR SALE—5 ROOM APT.; FURNISHED; small down payment. No dealers. Midway 6155.

NICELY FURN. 4 RM. MOD. APT., ONLY $500 complete. 1106 Newport, 1st E.

4 RM. FURN. APT.; STM.; RENT $57; PR. $200; Wil. L. Sher. bus. 1015 Montrose.

## STOCKS AND BONDS.

WE BUY AND SELL U. S. LIBERTY BONDS —Also French, Polish, Austrian, German bonds. J. S. LOWITZ, 318 S. Dearborn-st.

## BUSINESS CHANCES.

AUTO REPAIR SHOP—IN 100 CAR GArage: front entrance; estab. 8 yrs.; bargain. 6639 Cottage Grove-av.

AUTO RADIATOR REPAIR SHOP—GOOD loc. for used cars. 1703 Milwaukee-av.

AUTO PAINTING, TRIMMING, AND BODY shop—On N. W. Side. Keystone 0533.

BAKERY—2748 W. MADISON-ST.; VERY good location for good baker; good fixtures; Middleby Marshall oven; Hubbard Dough mixer and everything connected with bakery. Price $1,250; small amount down.

BAKERY—N. S. FOR WHOLESALE OR REtail; wonderful equipment; also truck; bargain for immediate sale; no agent. Address C S 400, Tribune.

BAKERY—WELL ESTAB.; WILL BE SOLD very reas. for cash. 2924 Lincoln-av.

BAKERY—OLD ESTABLISHED, BARGAIN; fine location. Address Y 435, Tribune.

BARBER SHOP AND BEAUTY PARLOR — S. S.; great opp. to one exp.; bus. estab.; rent $50; stm. ht., hot wtr.; leaving city; barg. quick sale. Address C S 394, Tribune.

BARBER SHOP—MONEY MAKER, 5 CHR., 1 lady's booth; best loc. on N. S. nr. L., acct. other bus. Best offer takes. Opposite ARAGON DANCE HALL, 1103 Lawrence-av.

BARBER SHOP—CLASS A, 3 CHAIR; COMplete fixtures; cheap. RUSSELL, 1953 W. Lake-st. Phone Seeley 0286.

BARBER SHOPS AND BEAUTY SHOPS — For Sale—Also fixtures; new and used. PAIDER CO., 1214 N. Wells-st. Div. 0200.

BARBECUE SANDWICH SHOP— Good business; fully equipped; low rent; man or woman; no Sundays. Address C S 241, Tribune.

### BEAUTY PARLOR.

Old estab., best moneymaking in the busiest sect. of the S. Side; $1,000 will handle, balance out of profits; willing to teach business. Address D A 579, Tribune.

BEAUTY SHOP—FULLY EQUIPPED; PRICE $600. 4801 Elston-av.

CANDY, CIGS., LT. GROCERIES—GD. BUS., long lease; 4 rms., bath; rent $45; gd. reas. for selling. 1254 Wrightwood-av.

CANDY, CIG., NOTIONS—RENT $30; MUST sac.; $450; terms. 3336 Southport-av.

CHEESE AND WHOLESALE GROCERS' SPEcialties—18 yr. old; well established business; good opportunity for progressive man. Ph. Normal 6959 between 10-12 a. m. for appointment. Russel J. Poole Co., 6834 S. Chicago-av.

CIGAR STAND—PROMINENT N. W. SIDE transfer corner. Good for live wire only. Restaurant in rear. Stock and fixtures at your price. Reas. rent. Address G H 136, Tribune.

CIGARS, CANDY, STATIONERY, NOTIONS, Toys—Old estab. bus. place; mod. fixtures; heavily stocked; surrounded with large flat bldgs.; sacrif., $850 for all. Rent only $45, with liv. rms. 3619 N. Robey-st.

CIGARS, CIG'TTES, STAT'Y, SPTG. GDS., and fountain—4 liv. rms., guar. $300 wkly. Pr. $2,500; lg. lease. 3349 W. Madison-st.

CIGAR STORE AND CARD ROOM—COMplete. 1142 E. 47th-st.

CIGAR STORE—WITH CLUBROOM ADJOINing; live spot. Hyde Park 2640.

CIRCULATING LIBRARY — HOWARD-ST., nr. Sheridan-rd.; leaving town; must sell; $600 cash. Call Sheldrake 5643.

CLEANING AND DYEING ESTABLISHment—South Shore district; established business; owner leaving town. Fairfax 7623.

CLOTHING STORE—100 PER CENT LOCAtion; city 100,000; one hour from Chicago. FOREMAN'S, INC., 561 Broadway, Gary, Ind.

CLOTHING, LADIES' READY TO WEAR shop—North side; owner leaving city; est. 15 yrs. Address Y 140, Tribune.

COAL BUSINESS—ON ACCT. OF SICKNESS will sell good paying old estab. bus.; cheap for cash if taken soon; owner must leave. Address G F 282, Tribune.

COMMERCIAL GARAGE—BARGAIN; CLOSE to loop; West Side; big money maker; small cash payment; owner retiring; brokers protected. W. B. NORDHEM, 29 S. La Salle. Dearborn 7040.

CONECTIONERY BUSINESS — GROWING; wholesale and retail; in nearby town; $3,000 cash. Address C F 38, Tribune.

CONFECTIONERY STORE—GOOD LOC.; TR. corner; reasonable. Ph. West 3731.

DELICATESSEN — WELL KNOWN ALL over, located at 1013 Diversey-pkwy., in the Lincoln Turner Hall bldg. Selling on account of illness. Doing a wonderful business. $4,500. Ph. Lake View 8071.

DELIC., LIGHT GROCERIES—GOOD LIV. quarters; steam heat; lady can run it; $825 takes it; terms considered; bargain for some one. No agents. 2724 E. 79th-st.

DELICATESSEN, GROCERY, CANDIES— Well stocked, good fixtures. This is a small store; will sell cheap; steam heat; rent only $50. 2621 W. 51st-st.

DELICATESSEN—FINE LOC.; GOOD BUS.; $2,800; $1,000 cash, balance $40 per mo. Selling account sickness. Maywood 5025.

DELICATESSEN—1ST CLASS; BEST STORE and loc; fully stock; est. 15 yr.; no brokers. Price right. Englewood 0142.

DELICATESSEN—EXCEL. PROFITS; 4 RM. flat in conn.; 4 yr. lse.; reas. rent. No dealers. Owner. Tel. Keystone 9678.

DELICATESSEN—FISH—ON ACCT. OF SICKness. No agents. 5640 West North-av.

DEL.—GD. LOC.; BUS. PAYING; SAC. ACCT. other biz. Call eve. 810 W. 76th-st.

DRUG STORE—½ BLK. TO TRANSF. CORner and I. C. sta.; rapidly growing district; $2,500 cash, bal. terms. CARROLL, SCHENDORF & BORNICKE, 2624 E. 75th-st. South Shore 1660.

DRUG STORE—S. SHORE; ESTABLISHED 5 yrs.; new lease; sales $100; good fixtures; complete stock; owner leaving city. Phone South Shore 5527.

DRUG STORE — SUBURBAN; CAR LINE corner; old and growing neighborhood; reasonably priced; terms. 10250 Vincennes.

DRUG STORE—MUST SEE TO APPRECIate; doing $100 daily bus.; owner retiring; reasonable terms. 3627 Lawrence-av.

DRY GOODS STORE—$3,400 WORTH OF clean stock, $900 worth of up to date fixtures; will sacrifice all for $2,900; rent $75. 415 S. Western-av.

FACTORIES AND PLANTS—WOOD, FOUNdry, machine. INDUSTRIAL LOCATING COMPANY, 1206 Union Trust Bldg.

FILLING STATION—WITH GARAGE. INquire 3010 S. Crawford-av.

FRUIT, VEG., LIGHT GROC.—GOOD BUS. 1217 Sheridan-rd., North Chicago, Ill.

FRUIT STORE—CHEAP ON ACCOUNT OF sickness. 633 E. 75th-st.

GARAGE—100 CAR; PLENTY WASHING, repairing; gd. parts., access. bus.; 10 yr. lease; reas. rent; wond. opp. for 2 men; invest. at once. Call Brunswick 8184.

GARAGE—60 CAR, IN ROGERS PK., NR. Sheridan; clears $500 mo.; 6 yr. lease; for further details address C L 481, Tribune.

GARAGE—40 CAR, ON BROADWAY; STORage $18; good business for 2 men; easy terms. LEMON, 35 S. Dearborn.

GARAGE—100X125; GOOD LEASE; REAsonable rent. Albany Park district. L. JAY, 4821 Cornelia. Palisade 0375.

GARAGE—200 CAR, 8½ YR. LEASE; RENT $700 mo.; doing good bus.; partners disagree; reasonable. 3811 W. Lake-st.

GARAGE—100 CAR; GAS STATION; 50 CAR $3,000 bargain. 225 car, north. AL WEISS, 133 W. Washington-st.

GARAGE—225 STALLS, LIVE NORTH SIDE loca.; big money maker; long lease; $15,000 will handle. Superior 5732.

GARAGE — 150 CAR, SNAP. INTERNAtional Finance Company, Michigan 2453.

GASOLINE STATION—5 YEAR LEASE; 6 grease pits; lot 100x125; good established business; corner 76th-st. and Ashland-av. See FULTON, 222 W. 62d-st.

GAS STATION — COR. 101ST AND HALsted-st., doing gd. bus.; sacrifice.

GAS STATION—COR. LOT, 48X100; PRICE $20,000; $8,000 cash. Brunswick 6157.

GAS FILLING STATION—FINE COR. LOC.; doing big bus. 2200 N. Crawford-av.

### GROC. AND DELICATESSEN

N. Side cor.; selling acct. personal bus.; low rent; doing fine bus.; if looking for this kind of bus., this is the place; pr. $6,000; cash only; no agents. Address Y 595, Tribune.

GROCERY AND MEAT MARKET—FOR sale, fully equipped, located in best town in Indiana; sales totaling $165,000 per year. For particulars write GEORGE H. MEGNIN, Bedford, Ind.

GROCERY-MEAT MKT.—GD. LOC.; REAS. Monroe 2688. 1146 W. Adams-st.

GROCERY, FRUIT, VEGETABLE STORE— Sacrifice. Good loca. 353 E. 51st-st.

GROCERY STORE—FOR SALE—GOOD BUSIness. 809 W. 74th-st.

GAS STATION—A LIFE TIME OPPORTUNity. Will build and finance a gas station for you for $500 to $1,000 cash. If you can show a clean record and give excel. ref. Apply P. J. Hardt, 310 S. Michigan.

GAS STATION—450 GALLONS A DAY. 1155 W. Randolph. Ph. Monroe 0222.

HARDWARE — STORE; EXC. LOCATION; old estab.; rare barg.; average yearly business $25,000. Ph. Lawndale 3083.

HEATING AND VENTILATING BUSINESS— Well established; for sale on account of owner's death. Call at 1118 N. Clark-st.

HOTEL—SPECIAL BLDG.; BEST PART UPtown; 50 rms.; priv. baths; good furn.; l. L.; nice inc. Delmont, 4121 Broadway. Bittersweet 6180.

HOTEL—50 RMS.; WASH. PK.; R. W.; RT. $175; cl. $400; beau. lobby; $3,000 req. La Salle Sales Realty, 30 N. La Salle.

HOTEL—56 RMS., W. S.; ELEC., STM.; 7 yr. lse.; rt. $275; inc. $1,250; $6,000 req. HOFFENBERG & O'PIZZI. Central 5700.

LAUNDRY — SMALL; GOOD FOR WET wash. 3754 S. State-st.

LUNCH, POOL, CIGARS — OLD ESTAB.; quick sale at reas. price. Monroe 2959.

LUNCHEONETTE—LOOP; LONG LSE.; LOW rent; $5,500; terms. GOLAN REALTY CO., 110 S. Dearborn.

LUNCHROOM—FOR SALE—CHEAP. 2714 E. 79th-st. Saginaw 9140 after 6 p. m.

MEAT MARKET—SACR. FOR QUICK SALE, on Madison west of Cicero next to A. and P. Latest fixt. Mansfield 0112.

MILLINERY—FINE LOCATION; OWNER retiring; wonderful chance for exp. lady; $1,500. BARRON & CO., 127 N. DEARB'N.

MUSIC, RADIO STORE—LARGE, WELL est., on S. W. Side, representing best known makes of pianos, phonographs, radios, and enjoying healthy business; reasonable for quick cash sale. Address G F 363, Tribune.

POOL ROOM—WELL ESTABLISHED, FIVE tables; long lease; reasonable rental. Address G B 226, Tribune.

PRINT SHOP—VERY REASONABLE; TYPE almost like new. Call all day Sunday or eves., wk. days. 3454 Belmont-av.

RADIO STORE AND BATTERY STATION. Excellent location; no competition; up-to-date stock; well equipped work shop. 1411 Irving Park-blvd.

REAL ESTATE OFFICE—OLD EST.; REtiring. Address D D 424, Tribune.

## BUSINESS CHANCES.

RESALE AND GENERAL SECOND HAND Store—$2,500 cash, or trade for real estate. Afternoons and evenings. 3036 COTTAGE GROVE-AV.

### Restaurant—Grab This Barg.

Also soda fount., on N. W. Side corner; car stops at door; 2 lrg. theaters within 1½ blks. Est. 2 yrs.; beau. outfitted; seats 50 people; lrg. store; reas. rent; owner must sell within 30 days; leav. for Cal.; will trade for 2 flat. Call Van Buren 3068.

RESTAURANT—MUST SACRIFICE; OWNER in ill health; receipts daily $180, Sundays $375; must act quick; $5,000 cash; high class neighborhood. State 3086. Greenbaum.

RESTAURANT BUSINESS AND FIXTURES for Sale—Near transfer cor., 2 large theaters and ballroom; good business; 5 yr. lease. Reas. terms. Sheldrake 3711.

### RESTAURANT.

Attractive location; old established; just west of Oak Pk. Address Y 195, Tribune.

RESTAURANT—S. S., GD LOC., DOING GD. bus., for right party; rent reas.; long lease. Ph. Boulevard 9823 betw. 2-5 p. m.

RESTAURANT—GD. LOC.; SELLING ON acct. of ill health. Ph. Prospect 6177.

RESTAURANT—PRICE $2,000; ALL CASH. Inquire 1208 W. Madison-st.

RESTAURANT—FOR SALE—FIRST CLASS; new fixtures. 803 W. 74th-st.

RESTAURANT—DOING $100 DAILY. GOOD lease; price $6,500; 1-3 cash. 737 S.Kedzie.

ROOMING HOUSE — 20 ROOMS, NICELY furnished; reasonable rent; good lease; receipts $400 month. Price $3,000. CHICAGO BUSINESS EXCHANGE, 327 S. La Salle-st. Harr. 2990.

ROOMING HOUSE—69 RMS., 24 BATHS, DIvided into 24 3 rm. apts.; rent $550; inc. $1,500; 6½ yr. lse.; selling on acct. of sickness; best cash offer takes. Ked. 1085.

RMG. HSE.—78 RMS.; WELL FURN.; COR. loc.; lse. 8 yrs.; rt. $700; $4,000 handles. Beshears & Henderson, 127 N. Dearborn. Cent. 2854.

RMG. HSE.—30 RMS.; MUST SACRIFICE; Diversey-Lincoln park dist.; $1,000 cash req., bal. e. z. terms. Lincoln 7971.

RMG HSE.—30 APTS., WINTHROP, 10Y.L. Rt. $538; inc. $1,680; 4 gar.; $8,000 req. LIPMAN & STEINBOCK, 160 N. La Salle.

RMG. HSE.—8 RMS., ON SO. PARK-AV., 5 rtds., 3 for owner; rent $85; inc. $125 mo.; selling on acct. illness. Went. 6922.

ROOMING HSE.—10 RMS., NEAR BLVD., bus, L; all rented; modern; newly decorated; garage; rent reasonable. West 6499.

ROOMING HOUSE—16 RMS., RUN. WAT. IN all rms.; very good furniture; wonderful income. 1344 N. Dearborn. Del. 6889.

RMG. HOUSE—19 RMS., ALL RTD.; STM., elec.; gd. trans. 6251 Cottage Grove., 3d fl.

ROOMING FLAT—6 ROOMS, NEAR PARK and all trans. 1515 E. 64th-st.

RMHSE.—ONE OF THE BEST ON N. SIDE, for infor. inquire at 4917 Winthrop.

TEA ROOM FOR SALE—IN HOUSE, 5 RMS., takes in rent; in Uptown dist. doing good business. Will sacrifice for $1,000. Edgewater 2023.

THEATERS—300 TO 1,000 SEATS; TERMS. BAKER, 35 S. DEARBORN-ST., RM. 604.

VARIETY STORE—FOR SALE—GOOD LOC., cheap for cash. 1817 W. 47th-st.

### WILL SELL CHEAP—CONtrolling interest in $60,000 restaurant; incorporated under the laws of Ill. This restaurant cost $85,000 and will take $7,500 cash for my 51% interest. Address C S 307, Tribune.

FOR IMMEDIATE DISPOSAL, 500 FLOOD lighting and spot light lamps, wonderful long range light for automobiles; brilliant flood lighting for store windows; complete with 10 inch colored lenses and silvered reflectors. Price on application. Address E C 370, Tribune.

### For Sale—High Class N. Side

Ladies' dress shop; must be seen to be appreciated; terms to suit purchaser. J. S. Blatt, 4531 Sheridan-rd. Sunnyside 7103.

## BUSINESS CHANCES WANTED.

### WILL PURCHASE FOR cash a good motor trucking business with some steady house hauling. Address G B 513, Tribune.

WANTED—TO BUY ESTAB. DENTAL OFF. on W. North-av., vic. of Sedgwick and Larrabee-sts. Address E M 498, Tribune.

## CLOTHING, FURS, ETC.

### MILLER & CO.,

Chicago's largest exclusive furriers, have during the last month taken in trade about 75 used fur coats and jacquettes in Squirrel, Leopard, Mink, Ermine, Hudson Seal, Jap Mink, etc.

These garments will be sold out at once at very low prices—some as low as $25. Shown only on request. Ask for Mr. Erickson. MILLER & CO., 616 S. Michigan-av.

### ONE WEEK'S SERVICE

FOR REMODELING AND NEW FURS. Coats cleaned, glazed, relined, $20. BLUMENFIELD'S FUR SHOP, Room 204, State and Lake Bldg. Dear. 1253.

A BETTER FUR GARMENT FOR THE better class of people at wholesale prices; will save you 30 to 50 cents on the dollar. Golden Fur Co., 19 S. Wells-st., Room 401.

MUSKRAT COAT, $65; CARACUL FOX TR., $75; seal, $40. Old furs in exch. Peter's Fur Shop, 5115 Michigan. Open eve. till 9.

MOLE EVENING CAPE WITH BLUE FOX collar; perfect condition; bargain. Edgewater 2463.

ALMOST NEW MUSKRAT COAT, $60; RACcoon, $80; seal, sqr., $50; old furs in exch. Op. 9-9. EXCHANGE SHOP, 4706 Grand-blvd.

BEAUTIFUL DYED ERMINE COAT, FOX trim; slightly used. Can be seen at Rm. 1500 Stevens Bldg., 17 N. State-st.

FOR SALE—EXTRA LARGE SEAL COAT; blk. Caracul coat, with white ermine trim.; sev. imp. gowns. 3850 Washington-blvd.

LADY'S BEAU. RACCOON COAT, BARG. at $200; med. size. Rogers Park 6131.

LOVELY KRIMMER CARAC. COAT, FOX trim, size 16; also antelope kid. Dor. 6501.

COCOA SQUIRREL COAT, FOX TRIM, LIKE new, 36-38; very reas. Belm. 10595.

$35 BUYS LARGE SIZE IMPORTED OVERcoat. 441 Oakwood-blvd. Doug. 2642.

FUR COATS—CLOSING OUT SAMPLES AT cost. 4226 Cottage Grove.

OVERCOATS, $5; MEN'S SUITS, $8; FUR jaq., $15; lady's coat, $8. 1834 N. Halsted.

BEAU. SEAL COAT, SQUIRREL TR., LGE., very reas. Sunnyside 6701, Rm. 511.

TWO LOVELY SEAL COATS, LARGE AND small sizes, $65 and $75. Eng. 3873.

## TYPEWRITERS AND SUPPLIES.

### $5—TERMS—$5

SPECIAL FOR CHRISTMAS. Any machine in stock, NEW or REBUILT, LARGE OR PORTABLE, sold for ONLY $5 PER MONTH. Rebuilt portables as low as $29.50. New or rebuilt portables, all makes. Our terms as low as rental. Reserve your Christmas Machine Now. SMITH TYPEWRITER SALES CORP., 151 W. Randolph-st., at La Salle. Special attention to phone inquiries. CENTRAL 4750.

### Appropriate Xmas Gifts.

All remanufactured standard makes as low as $15. Guaranteed like new. Corona and Remington portables, new and rebuilt. Cent. 3630. Young Typewriter Co., 169 N. Dearborn.

CENTRAL 6034.

### BRAND NEW

CORONA PORTABLES, $32.50. MFR.'S TYPEWRITER CLEARING HOUSE, S. E. cor. Lake and Dearborn.

LATEST MODEL CORONA FOURS. $5 monthly payments. Bargains in guaranteed rebuilt L. C. Smiths and Coronas. Terms. L. C. SMITH & CORONA TYPEW., INC. Store, 68 E. Washington. Randolph 0052.

SALE ALL MAKES—SOLD $14 UP; RENT 3 mos., $7.50 up; guar. ILLINOIS TYPEWRITER CO., 30 N. Dearborn-st., R. 309. Central 6032.

10 LATE MODEL ROYAL REMINGTON, Underwoods, fine Xmas present, like new, cheap. 2218 Lawrence-av. Rav. 5637.

TYPEWRITERS TO RENT, SELL, EXCH.; lowest rates; e. z. terms. Typewriter Exch., 7th floor, 111 N. Dearborn. Central 8748.

WRITING, ADDING, CALCULATING MACH. Every descrip.; new and used; big reduct.; rented; paymts. 170 W. Wash. Dearbn. 8043.

TYPEWRITERS TO RENT, $3 PER MONTH; 3 mos., $7.50. Woodstock Typewriter Co., 35 N. Dearborn. Sta. 5925.

USED TYPEWRITERS, LIKE NEW; REAL bargain. Room 424, 111 W. Jackson.

REMINGTON, UNDERWOOD, ROYAL AND others, $15-$25; guar. 1 yr. 843 Madison.

## HOUSEHOLD GOODS—WANTED.

PHILPOTT'S BUYERS MEAN MONEY TO you. See us first and get more. We are as near as your phone. THOMAS W. PHILPOTT & SON, Auctioneers. Moving and storage. ATLANTIC 2290.

PRIVATE PARTY WANTS COMPLETE furnishings of large homes, apartments, rooming houses; no dealers; no single pieces. Buckingham 4274.

HIGHEST PRICES PAID FOR FURNITURE, rugs and household goods. ADA FURN. HOUSE, 1334 W. Madison. Monroe 6295.

HIGHEST PRICES PAID FOR USED FURNIture, rugs, stoves and victrolas. We call anywhere. 2820 Roosevelt-rd. Kedzie 1300.

WE BUY, SELL, AND EXCHANGE. PHONE Superior 7347-9267.

FURNITURE AND HOUSEHOLD GOODS OF all kinds wanted. Tel. Lake View 2260.

## PATENTS—PATENT ATTORNEYS.

VICTOR J. EVANS & CO. PATENTS, TRADEMARKS, COPYRIGHTS. CHICAGO OFFICE, 1114 TACOMA BLDG. Main office, 70 9th-st., Washington, D. C.

PATENTS, TRADEMARKS, COPYRIGHTS. MILO B. STEVENS & CO., 53 W. Jackson-blvd. Estab. 1864. Main office, Washington.

## BILLIARDS AND BOWLING.

NEW AND USED BILLIARD TABLES— Low prices. Easy terms. KEEFE & HAMER CO., 17 N. Wabash-av.

## HOUSEHOLD GOODS.

**Central.**

### 3-ROOM OUTFIT $99.75—$10 DOWN
### 4-ROOM OUTFIT $174.50

$15 DOWN

BALANCE ON VERY EASY TERMS. ALL NEW FURNITURE.
OPEN MONDAY, TUESDAY, THURSDAY AND SATURDAY UNTIL 10 O'CLOCK.

### MAKLER FURNITURE CO.

808 to 814 N. Wells.
NEAR CHICAGO-AV.

OVERSTUFF. LIV. R. SET, LIKE NEW; barg. 622 Lyon & Healy Bldg. Harr. 0273.

**South Side.**

### Unclaimed Storage Sale
### 4 Rooms Complete, $185

Only $15 Cash Required.

KESSEL BROS. FURN. CO.
4312 COTTAGE GROVE-AV.

Liberal terms to suit your convenience. OPEN EVENINGS, TUES., THUR., SATUR. MAKE NO MISTAKE. LOOK WELL TO THIS ADDRESS.

### Worth $2,000; All for $475.

8 pc. walnut dining rm. set, 3 pc. silk mohair parl. set, 4 pc. walnut bedrm. set, complete; 2 9x12 Wilton rugs, bedrm. rug, buffet, chest, silverware, 2 lamps, mirror, 5 pc. breakfast set, lib. table, pictures, etc.; will separate. NELSON, 6912 Cottage Grove-av. Fairfax 6767. TERMS IF DESIRED.

### CHEAP FOR QUICK SALE.

5 piece walnut din. rm. set.......$49
3 piece walnut bedrm. set.......$69
3 piece velour parlor set.......$59

L. RUBIN, 707 E. 43D-ST.

HANDSOME 3 PC. PARLOR SET, 5 TUBE console radio set, wal. bedrm. and dining rm. set, lamps, mirror, library table, silver, etc.; $450 takes all; worth $2,000. James, 6618 Cottage Grove-av. Fairfax 2234.

NEW SAMPLES AT ½ PRICE.
$150 VELOUR PARLOR SET.......$65
$39 new seamless rugs, 9x12.......$11.50 up
$100 Tud. wal. din. set., tap. seats.......$39
Quality Furn. Hse. 104-6-8 E. 47th-st.

### LIVING ROOM FURN.

Pract. new; bargain for quick sale. Phone South Shore 5640.

DO YOUR CHRISTMAS SHOPPING, COPpel's Antique Shop, 3837 Cottage Grove. Antique furniture, bric-a-brac, oriental rugs, and objects of art. Sold regardless of cost.

ORIENTAL RUGS, ARAK, HEAVY QUALity, 9x12 size, red and blue predominating, $275. Call before 3 p. m. Sun. Vin. 6845.

VEL. DIVAN, $20; CHAIRS, BRKFST. SET, tables, drapes, dishes, lamps; big bargains. Selig, 4400 Drexel. Oak 6965.

FURN. OF 6 RM. BUNG., SUN PAR. SET, dining rm., bdrm., Thor washing mach., gas stove. 450 E. 88th-pl.

FINEST RUGS, TABLES, CHAIRS, BEDS, etc., from lge. hotel, to be sold at ½ price; rugs, $5 up; tw. beds, $29.75. 4818 S. State.

PARLOR, BEDROOM, DINING, BREAKfast, and wicker sets; also radio; will separate. 1154 W. 64th-st. Normal 3144.

REMEMBER—UNCLAIMED FURN., PIANOS, rugs, din. sets, old buffets, comb. stoves. SCHWARTZ BROS. STORAGE, 640 E. 61st.

BARG., MY FURN. COMPL. 4 RM. FLAT, 3 mo. old. 1017 W. 80th-st., 2d. Vinc. 6797.

ALMOST NEW 2 PIECE VELOUR PARLOR suite. 7004 Chappel-av., Apt. 18.

**North Side.**

### WILL SELL CHEAP.

$35,000 stock of new and used furn. in storage to be sold at once. Gen. lin. frieze, solid mahog. frames, mohair and Jacquard suites in 2 and 3 pcs., din. rm. suites, brkfst. and dinette sets, bedrm., 2, 3, 4 pcs.; springs, mattress, daybeds, rugs, lamps, pianos, etc. CHICAGO AND OAK PARK STOR. WHSE., 3531 N. Clark-st. Buckingham 0949. OPEN EVENINGS AND SUNDAYS.

### IN STORAGE.

Brand new furniture, cheap for quick sale; beautiful silk mohair linen frieze parlor sets, carved frame, wal. dining sets, buffets, bedrm. sets, Wilton rugs, lamps, mirrors, tables, brkfst. set, Coxwell and odd chairs, gorgeous 4 rm. outfit only $340. Come in and be convinced; will separate. Fireproof Storage, 6542 N. Clark-st. Open evenings and Sunday.

WM. AND MARY DINING TABLE, ASBEStos pad, five chairs, leather seats, $60. Lg. wal. dresser, vanity dress table, twin beds complete, $100. Bookcase, $10; kit. cab., $25; console phono, 25 records, $25. Other furn. Sheldrake 9252. 1759 Columbia-av.

BEAU. FURN. 4 RM. APT.; 3 ORIENTAL rugs, tapestry liv. r. suite, Victrola, lamps, din., bedrm., sets; all or part; best offer. 808 Lakeside-pl., 3d, Ruster. Sun. 9661.

ASSORTED FURNITURE, BEDS, DRESSers, etc., at bargain prices, for quick sale. 1432 N. La Salle-st. Div. 7007.

LARGE MAH. VICTROLA AND RECORDS, $75; also floor lamp, lge. black and gold shade, $20. Ph. Sheldrake 1126.

RUGS, VICTROLA, SUN PARLOR CHAIRS, cheap. McKENNA, 1052 Belmont. Longbeach 7795.

WALNUT DINING ROOM SET, 1 MO. OLD, 5 chairs and master chair. State 6243 during day. Rogers Park 10397 eves.

COMPLETE FURN. OF 3 RM. APT., VERY high class furniture; lease optional; imm. poss. or Jan. 1. 7102 Sheridan-rd.

COMPLETE FURNITURE OF 6 ROOMS AT your price; will not separate. 2769 Hampdon-ct. Clyne.

ATTRACTIVE SOLID MAHOGANY FURNIture: twin beds, box springs, pictures, bric-a-brac. 411 Briar-pl., 1st apt.

BEAUT. 3 PC. PARLOR SET, $100; WAL. dining, bedrm. sets, rugs, lamps, mirrors; many other bargains. 6542 N. Clark-st.

HOOVER CLEANER—WITH MOTOR DRIVen brush, almost new, $20. Well. 2795.

9X12 WILTON, $65; 3 SM. CHINESE, $25. For all, GRAHAM, 848 Ainslie-st.

HOOVER VACUUM CLEANER, PERFECT cond., $18; will deliver. Ph. Shel. 0306.

BARG.—3 PIECE VEL. PAR. SET, LIKE new, inquire 1434 Lunt-av. Mr. Seberg.

F. WILT. RUGS, 9X15, PASTEL GR. 9X12 Hart-Sax., reas. 1602 Morse. R. P. 7403.

PERSIAN RUGS, THREE, 5X8, GENUINE Kashen made; bargain. 1011 N. Franklin-st.

BEAUTIFUL SILVER, CHINA, CUT GLASS, linens, feathers. 1754 N. Mohawk-st., 2d.

**Northwest Side.**

### $335—IN STORAGE—$335

New furn. to be sold at very low prices. Beaut. 4 rms. compl. only $335; also silk mohair linen frieze parl. suites; wal. din rm. sets, buffets, china cab. server, wain. bedrm. sets, Freize, Coxwell and odd chairs, rugs, tables, mirrors, lamps and elec. player grands. Will sep.; free delivery. VERSCHOORE STORAGE WAREHOUSE, 4040 N. Kedzie-av. Open eves. and Sun.

### FURNITURE OF 5 ROOMS.

Beautiful high grade furniture, practically new; will sell reasonable. 4830 N. Kimball-av., 1st. Keystone 2440.

### RUGS—800—RUGS

will be sold below factory prices. All sizes and qualities. Gordon Carpet Co., 1519 Milwaukee-av. Always open.

SELLING OUT AT ONCE ENTIRE STOCK of new furniture, novelties at cost and less. 4709-11-13 N. Kedzie-av.

4 PIECE OVERSTUFFED PARLOR FURN. and rug, $85. 2025 Carolina-st.

**West Side.**

### 4 ROOMS

STORAGE FURNITURE.

**$75**

4 ROOMS.

NEW SAMPLE FURNITURE.

**$170**

Sold Separately—Terms. Open Evenings.

### A-B-C STORAGE

2525 W. MADISON-ST. SEELEY 0284.

### Wonderful Opportunity.

Brand new furn. in storage; linen frieze, silk mohair and jaquard par. suites, latest frames, wal. bedroom and dining rm. sets, Cogswell chairs, frieze covering, fringe trimmed; asst. of rugs, beaut. lamps, mirrors, dabeds and other novelties; worth seeing. Will sep. Tufts Warehouse, 4444 W. Madison-st. Open eve. and Sundays.

### ANNUAL STORAGE SALE

of new furniture; many items to go for storage charges; wonderful values in 2-3 pc. mohair, frieze par. sets, wal. din. sets, brkfst. dinette sets, wal. bdrm. sets, da-beds, rugs, lamps, odd chairs, etc.; beau. furn. for 4 rms. Only $375; must see to apprec.; will separate. Open eves. and Sun. STORAGE WAREHOUSE, 4025 W. Madison-st. Nevada 3261.

25 HIGH GRADE GENUINE MOHAIR PARlor suites for quick sales clearance; retail price $295; our factory direct price, $140.

A complete 4 room outfit, used only for exposition purposes, $800 value, only $350. Call at our factory. PARIS UPHOSTERY COMPANY, 3318 W. Madison-st. Open evenings.

PLAYER PIANO AND ROLLS.......$75
Walnut Dressers, $12; Oak Chiffon.......$9
Dressing table and 3 mirrors.......$9
Singer Sewing Machine, drop head.......$9.50
9x12 Feltoleum squares, 2 pcs.......$3.75
ADA FURNITURE HOUSE, 1334 W Madison.

FURNITURE FOR SALE. 2911 POLK-ST. Nevada 4666.

**Miscellaneous.**

### LADIES, ATTENTION!

I have several comforters for sale; sateen cover, filled with lambs wool; home made; well done; number limited. For information write to Mary Klopf, Elizabeth, Ill. R. 2, Box 31.

## AUTOMOBILE LOANS.

### QUICK CASH
### Borrow on Your Car

15 MINUTE SERVICE.
No red tape. Confidential.
PAY BACK MONTHLY AS YOU DRIVE. WILL MAKE YOU A NEW LOAN OR REFINANCE YOUR OLD NOTES AND MAKE YOUR PAYMENTS SMALLER.

**Maxine Finance**

2612 S. MICHIGAN-AV.
6154 COTTAGE GROVE-AV.
6501 S. HALSTED-ST.
South Side Offices open till 9 p. m. PHONE ALL DEPTS. CAL. 0063.

### Money Loaned ON YOUR CAR.
### 10 MINUTE SERVICE

PAY BACK MONTHLY. DRIVE WHILE YOU PAY.

### Notes Refinanced

IF YOUR PAYMENTS ARE TOO LARGE NOW WE WILL REDUCE THEM FOR YOU.

Garfield Motor Sales Co.,
S. E. Cor. 55th and Wabash.
ENGLEWOOD 0027-0028.

### L-O-A-N-S

Car Owners Finance Co.

A phone call will bring our representative to you weekdays, evenings or Sundays. PHONE STATE 1919. Auto loans and notes refinanced. Immediate service. Room 708, 127 N. Dearborn-st. J. WOOLF.

### FOR XMAS NEEDS
Cash in 10 Minutes.

Easy auto loans. Drive while paying. Lenient terms. Refinancing, reducing large payments. Quick, courteous service. Strictly confidential.

ROY SPENCER,
105 W. MONROE. RAND. 0991.

### AUTO LOANS
"Instant Service."

RELIABILITY YOUR SAFEGUARD. Established 1912.

LEWIS E. BOWER
1240 S. Michigan-av. Calumet 1800.
7912 S. Halsted-st. Open till 9. Vinc. 2900.
6359 Broadway. Open till 9. Rog. Pk. 9000.

### A. B. C.
SERVICE.

Money loaned on autos. Refinancing on easy terms. Credit extended to buy new or used cars from any dealer or private party. Prompt, confidential service. G. RUSSELL, Room 807. 105 W. Monroe.

### NEED CASH?

Money loaned quickly on your car. REFINANCE. We will pay your notes and make payments smaller. ROYAL FINANCE CO., 4802 Broadway. Longbeach 6161. Open eve.

### Autos—LOANS—Trucks

Immediate service. Drive or store with us. MOTOR CAR FINANCE CO., 2724 Michigan-av. Cal. 7119.

### BROADWAY FINANCE CO. AUTOMOBILE LOANS.

5948 Broadway. Longbeach 7020.

### Automobile Storage Co.

Money loaned on your car confidentially. 1142 Conway Bldg., Clark-Wash. Frank. 3524.

QUICK LOANS ON FORDS AND OTHER cars, pay back $5 weekly; store or drive. 766 W. Jackson. RAMING. Monroe 4448.

AUTOMOBILE LOANS — LOWEST RATES. Open evenings. Phone Van Buren 3201. 2810 W. Madison-st.

U. S. FINANCE AND MORTGAGE CO. 10 minute service. Lowest rates. Confidential. Room 1619, 155 N. Clark. Dearborn 7625.

## RADIOS AND SUPPLIES.

$50 FOR YOUR OLD RADIO SET, REGARDless of make or condition, toward the purchase of a Radiola, Grebe, Atwater Kent, Bosch, Stromberg-Carlson, Bremer-Tully or any standard make set; easy terms; $1 allowed on old tubes. Luxem & Davis Radio & Golf Co., 6229 Brdwy., "Chicago's Oldest."

RADIOS — HAVE PURCHASED 500 HIGH grade radios; all sets guaranteed; small payment down with order; balance on installation. T. G. DALLAS, 4313 N. Western-av. Juniper 7655.

### NEW ZENITH

10 Tube De Luxe, Italian model, complete; cost $1,350; will sell for $750. Plaza 0662. 6950 Oglesby-av., 1st Apt.

5 TUBE DISTANCE GETTER, BRAND NEW, beautiful tone; cone speaker; all complete $62; worth dble. Might give time. Private party. Buck. 4274.

WESTERN ELECTRIC 8 TUBE SUPER-HETrodyne complet in Tudor Console, Philco socket power. Worth $600, price $250. 2501 N. Richmond. Brunswick 2822.

CONSOLE RADIO 6 TUBE; GREAT DIStance getter; all complete; practically new; real bargain. Priv. party. 5490 Greenwood-av., 2d apt. B. Hyde Park 9017.

BEAUT. 5 TUBE CONSOLE RADIO; GET long distance any day; complete, $65. 6910 Cottage Grove-av. Fairfax 6767.

5 TUBE RADIO, COMPL., $59.50; GOOD distance getter; step in for demonstration. SPOTLITE, 4935 S. Ashland-av.

HAVE YOUR RADIO LOOKED OVER BY our experts; $1.50, no more less service chg. HOUSEHOLD APPL. CO. Kedzie 7009.

4 TUBE ACME REFLEX, BUILT IN COlumbia machine. Florist, 5134 W. 25th-st., Cicero.

$265 CONSOLE 9 TUBE SUPER; COMP.; recep.; batteries; $125. Kildare 5036.

RADIO, 5 TUBE, COMPLETE, $45. CALL Sunday morning. Buckingham 8051.

NEW 8, 6, OR 5 TUBE CONSOLE SET; taken in bus. deal; sac. 5254 Magnolia.

RADIOLA — BEST MADE; SELL FOR CASH or exch. for grand piano. Bitter. 5431.

$26 FACTORY SET, 5 TUBE, VERY EXpensive parts. Address P 131, Tribune.

## BARTER AND EXCHANGE.

SEVERAL SMALL PIECES OF CHICAGO vacant; sizes range from 25 ft. business lots, ½ acre up to 5 acre tracts, at prices less than actual values today. I will accept in payment any of the following articles, which I have immediate use for: A tract of land anywhere in United States or a good summer resotr location, a good used auto, or any income producing securities. Can furnish best references and guarantee title by Chicago Title and Trust Co. Address C I 504, Tribune.

LADY'S DIAMOND RING, 3 PERFECT stones, 2.27, 2.24, 1.60 carats; beautiful Xmas gift for some one; real estate co. will show; $4,000 cash or A1 bonds. Address Y 135, Tribune.

STUDEBAKER SEDAN, LIGHT 6, NEW tires, mech. perf.; will trade for rmng. flat, lunchrm., diamonds clear lot, fur coat, cash, or what? Williams, Div. 0917.

WILL ACCEPT GOOD USED CAR FOR MY equity in La Grange acre. Address E F 239, Tribune.

WILL SELL OR TRADE $450 FEDERAL electric sign for cash, or what have you? MR. LEEMHUIS, Kedzie 0942.

BUICK, MASTER 6, 4 PASS. COUPE; WILL trade; in A1 shape, for what have you? Republic 6905.

EXCHANGE BILLIARD HALL FOR ANY kind of property. Haymarket 6989.

WILL EXCHANGE—7 RM. FURN., PIANO, for car and cash. Juniper 6925.

TAKE USED CAR, PART PAYMT., N. SH. lot; nr. Winnetka. Address Y 89, Tribune.

## DANCING SCHOOLS.

### CHICAGO ACAD'Y DANCING

Beginners, learn to dance now: 26 lessons, $5; 12 lessons, $3; lady and gent. instr.; ladies' class free 7 to 8 p. m.; orch. nightly. 400 S. State-st., 6 flr., Childs Bldg.

CAPITOL ACADEMY DANCING— 12 lessons, $3; 10 hours instructions. Orchestra nightly, lady and gentleman instr. Capitol bldg., 4th flr., State and Randolph.

10 LESS. $10; STAGE, ETC.; BABY, ADTS. H. Thomas, 59 E. Van Bur. Wab.2394. Suns.

## AUCTION SALES.

WILLIAMS, BARKER & SEVERN CO. 423 S. Wabash-av. General Auctioneers. Furniture, Carpets, General Household Goods. Telephone Harrison 3777.

ALBERT L. MENDELSSOHN — ART AND household goods auctioneers. 605 S. Wabash-av. Telephone Harrison 3151.

## ANNOUNCEMENTS.

ATTENTION, MEMBERS OF CEMENT Workers' Local No. 76, I. H. C. B. and C. L. U. of A.: A special meeting of Local No. 76 will be held Monday, Dec. 20, 1926, at 8 p. m., 814 W. Harrison-st., for the purpose of changing certain rules of their constitution. Fraternally yours, Chas. J. Thers, Fin. Secy.

## ARTS AND ANTIQUES.

ORIENTAL JEWELRY, A COLLECTION OF rare and odd specimens, some set with diamonds, rubies and pearls. Owner forced to sell at once. Phone Dearborn 2197.

DAVENPORT, ROCKER, 3 SM. CHAIRS, 100 yrs. old, newly upholstered and refinished; pr. $600. Ph. Triangle 9826.

## STOVES.

FOR SALE—COMBINAT'N RANGE, ACORN. Very good condition; bargain. 5907 N. Manton. Ph. Kildare 1593.

## AUTOMOBILES—GASOLINE.

# CADILLAC

### What finer gift is there than a Cadillac for Christmas?

Perhaps you cannot decide just what their Christmas gift will be this year. Or perhaps what they would most love—a GOOD automobile—runs into a little more money than you want to pay.

Do you know that we have in our used car stock fine used Cadillacs—many practically new, and all good for thousands of more miles of reliable and dependable service, at prices that are surprisingly reasonable?

The better of the Type 61 Cadillacs sell with a 30 day warranty. All of the V-63 models are thoroughly reconditioned and sell with the regular 90 day new car warranty. The New Improved Cadillacs are almost like new ones in appearance and performance and also sell with this new car warranty.

These cars give practically new car service at used car prices.

| | |
|---|---|
| Type 61 Touring | $ 775 |
| Type 61 Sedan | 1,250 |
| Type 61 Suburban | 1,250 |
| V-63 Reconditioned Coach | 1,900 |
| V-63 Reconditioned Victoria | 1,900 |
| V-63 Reconditioned Phaeton | 1,500 |
| V-63 Reconditioned Sedan | 1,975 |
| V-63 Reconditioned Sedan | 2,100 |
| New Type Brougham | 2,450 |
| New Type 5 Sedan | 2,600 |
| V-63 Reconditioned Suburban | 2,600 |
| New Type Touring | 2,600 |
| New Type 7 Sedan | 2,700 |
| New Type Suburban | 3,100 |

Come in and see these Cadillacs for yourself. They can be bought on a time purchase plan if you wish, and your present car will be taken in trade as part payment.

### USED CAR ANNEX
SOUTH MICHIGAN AT 23D.

### BROADWAY BRANCH
5201 BROADWAY.

CADILLAC MOTOR CAR CO.
S. Michigan-av. at 23d. Michigan 2300
1810 Ridge-av. Rogers Park 9132.
5201 Broadway. Longbeach 6410.
810 Madison-st. Oak Park.
5020 Harper-av. Atlantic 2116.
119 S. Kedzie-av. Kedzie 3027.
4114 IRVING PARK-BLVD.

# CADILLAC

# MINERVA
### OFFERS

**Locomobile 48 Cabriolet,**

Series 9 1925 model. This car has been chauffeur-driven since delivery date and is in excellent mechanical and coach condition; has been refinished in dark blue with gold pin striping; fully equipped with 6 tires, bumpers, heater, windshield cleaner, etc.; an examination of this car will convince the most critical buyer that this car could be sold as new. Original cost about $12,000. Our price $3,000.

**WILLS-SAINTE CLAIRE**

1924 Roadster, newly repainted and reconditioned by original owner for his own private use; we accepted car in trade on a new Minerva car; now is as new in every respect and is priced reasonably for immediate sale.

**PIERCE-ARROW**

Model 6-33 1924 5 passenger owner driven sedan; repainted a beautiful maroon; upholstery spotless; excellent throughout, both as to body and mechanical condition; car cost new $7,400; our price, $2,650.

**MINERVA**

7 passenger touring car, used by us as demonstrator and carries factory guarantee; like new in every respect and can be purchased at a substantial discount from the new car price.

TRADE AND TERMS.

Cars listed can be viewed at our showroom Sunday by previous appointment.

**Minerva Auto Co.**
2415 S. Michigan-av. Calumet 2600.

# Eddie Meyer
### OFFERS
### the Best Automobile Values in Chicago Today
AT
### 2317 S. MICHIGAN-AV.

| | |
|---|---|
| 1926 Lincoln 7 pass. sedan, like new | $2,850 |
| 1926 Packard single 6 sport, equip. | 1,685 |
| 1925 Packard 8 Roadster beautiful | 1,875 |
| 1926 Buick coach, driven 3,000 miles | 875 |
| 1926 Buick sedan. A wonderful car | 925 |
| 1925 Buick Brougham. Exceptional | 875 |
| 1925 Buick Roadster. Like brand new | 385 |
| 1926 Chrysler, 6-70 coach, like new | 775 |
| 1926 Hudson coach, loads of extras | 490 |
| 1926 Nash advance 6 sedan, beautiful | 875 |
| 1926 Velie sedan, carefully used | 675 |
| 1926 Auburn sedan, a beauty, only | 875 |
| 1926 Flint Roadster, rumble seat | 675 |
| 1925 Reo sedan. A perfect car | 585 |
| 1925 Jewett Brougham. Num. extras | 385 |
| 1925 Dodge sedan, exceptional | 450 |
| 1923 Paige Brougham. Like brand new | 165 |
| 1924 Stutz 4 pass. sport, a beauty | 175 |
| Star touring, winter sides etc. | 60 |

AND MANY OTHERS.

CASH—TERMS—TRADE
REMEMBER THE ADDRESS.
2317 S. Michigan. Cal. 6867.
OPEN EVENINGS AND SUNDAYS.

### 75 Certified Bargains
At Unusually Low Prices.

Your inspection will verify our statement. Call early and convince yourself while they last. These prices never again to be duplicated.

| | |
|---|---|
| 1926 Hudson coach, many extras | $545 |
| 1926 Jewett day coach, like new | $625 |
| 1926 Buick country club coupe | $900 |
| 1926 Nash Ado 6, 4 dr. sedan | $795 |
| 1926 Nash Ado 6, 4 dr. Brougham | $950 |
| 1926 Nash coach, perfect | $625 |
| 1926 Overland De Luxe Sedan | $450 |
| 1926 Dodge Bus. Coupe, perf. | $500 |
| 1926 Essex Coach, Steel bdy. | $350 |
| 1925 Buick Mast. 6 Sedan | $795 |
| 1925 Buick Mast. 6, Tour. Wint. Sides | $485 |

LIBERAL TERMS OR TRADE. 90 DAY GUARANTEE.

SMITH MOTOR SALES,
4442 W. MADISON-ST.

### USED CAR PRICES

You never dreamed of. We are determined to clean out our stock of fine used cars. No reasonable offer refused. 25 cars. All makes to select from. These cars are fully equipped and in A1 condition. Every car must go. Terms and small trades accepted.

Hudson Motor Co. of Ill.,
2342 Division-st. Armitage 6630.

SELLING OUT, ALL USED CARS MUST GO at once. Call and make offer on any of them. No reasonable offer will be refused. Cars from $60 up. 4549 Washington-blvd. Columbus 0103.

### OUT OF TOWN DEALERS.

You can always buy good prac. new cars from SORENSEN, 100 N. Ada-st.

ONE 1927 OLDSMOBILE DE LUXE COACH driven only 658 mi.; this car is priced right for quick sale. Victory 6800, Mr. Stevens.

CHEVROLET—'26 ROADSTER, A-1.......$265
Jewett, '23 coupe, running good.......$175
6104 Cottage Grove. Open eves. Dor. 5100.

FREE INSURANCE. NO BROKERAGE. Your car as down payment or 1-10 down. 339 E. 55th-st. Wentworth 0605.

## AUTOMOBILES—GASOLINE.

# Rolls-Royce

### FOUR OF AMERICA'S FINEST MOTOR CARS AT UNUSUAL REDUCTIONS IN PRICE

ROLLS-ROYCE 5-7 PASS. SEDAN, PICKWICK MODEL. This beautiful car has had very little mileage and is in perfect condition mechanically. The upholstery, finish, balloon tires and all other details are like new and it is completely equipped. We are selling this car for one of our clients and it will more than repay you to call today and inspect this wonderful offering. We will refinish the car to suit purchaser, in case the present color is not satisfactory.

LINCOLN 7 PASS. LIMOUSINE, 1926. Dietrich body. Has been driven exactly 1,037 miles and the finish, upholstery, tires, etc., are absolutely perfect. Car is equipped with front and rear bumpers, 5 Lee puncture proof cord tires, etc. As equipped this car cost close to $6,000, and the man who expects to pay this price for an automobile will do well to investigate this one, for we have priced it unusually low.

FRANKLIN TOWN CAR with body by Decosse. Driven only 3,000 miles and like new in every way. Equipped with Francisco heater, front and rear bumpers; spare tire, rear vision mirror and every other essential accessory. The price of this car is exceptionally attractive and we advise immediate action if interested.

STEVENS DURYEA TOWN CAR with custom built body. Beautifully finished and mechanically perfect. Completely equipped. A town car of individual smartness and design at a very attractive price.

ATTRACTIVE TERMS.

**ROLLS-ROYCE of America, Inc.**
2512 S. Michigan. Vic. 3280.

Inspect these cars either Saturday or Monday as our showrooms are closed on Sunday.

# JORDAN

### $350 Buys:

MODEL "M" JORDAN BROUGHAM; extra good mechanically; 7-R Continental engine; wonderful tires; finish good. One only at this price.

### $600 Buys:

HUDSON 5 PASS. SPORT SEDAN; refinished and very good mechanically; interior like new; fully equipped; good tires. Just put on the floor and a rare buy.

### $600 Buys:

VERY LATE JORDAN BROUGHAM; completely overhauled; wonderful finish and tires; trunk; fully equipped. A value we can recommend to any one.

### $600 Buys:

STUTZ "D-H" DE LUXE SPORT TOURING; very beautiful; refinished special red; nickeled; wind wings, 2 spotlights, trunk, good tires, bumpers, etc.; mechanically extra good.

### $850 Buys:

1926 MOON COACH; low mileage; so good it would pass for new; disc wheels, 4 wheel brakes, balloon tires, trunk. Come and see it.

### $1,100 Buys:

1925 JORDAN VICTORIA, 4 PASS.; new appearing throughout; refinished, reconditioned; new car guarantee; trunk; 4 wheel brakes; excellent tires. Sound value.

### $1,300 Buys:

JORDAN GREAT LINE 8 5 PASS. TOURING with $175 full vision enclosures; finish like new; tires excellent; guaranteed mechanically. This is the type Jordan that cost $3,000 new.

### $1,300 Buys:

CHRYSLER 70 1926 ROYAL COUPE; presents appearance of new; perfect condition; fully equipped. A very good value.

Your Car Part Payment.
OPEN SUNDAY.
CHICAGO MOTOR CAR CO.,
2250-2252 S. Michigan-av.
TELEPHONE CALUMET 6075.

# FRANKLIN

PACKARD SIX 1925 4 PASS. COUPE. Finish like brand new; 100% mechanically; slip covers, special trunk, Lorraine spotlight, disc wheels, 4-wheel brakes, etc. Attractively priced.

PACKARD EIGHT 1924 5 PASS. SEDAN. Perfect condition throughout. Finish and upholstery like brand new. Tires better than excellent; Lorraine spotlight, 4-wheel breaks, disc wheels, etc. Price low.

REO 1925 AND 1924 4 PASS. COUPE. Both first class mechanical and coach condition, with excellent tires, and complete equipment. Priced for quick sale.

JORDAN LINE 8 1926 PLAY-BOY. Rumble seat; carmine red finish, wood wheels, factory built enclosures, bumpers; 5 tires like brand new; 4-wheel brakes; 100% mechanically; bargain.

JORDAN GREAT LINE 8 1925 4 DOOR BROUGHAM. Finish, tires, motor and all parts like brand new; 4-wheel brakes; complete equipment. Priced right.

FRANKLIN LATE SERIES 9-B SEDAN. Finish like brand new; slip covers, excellent tires, windshield spotlight, bumper, etc. Mechanically better than excellent. A real buy. $200 down; easy terms.

LIBERAL TERMS, TRADES.

**Franklin-Butler Motors**
2251 Michigan-av. Victory 4212.
5450 Broadway. Edgewater 7516.
808 Grove-st., Evanston. University 732.

# CADILLACS
### NEW IMPROVED MODELS
### DEALER CLOSING OUT.

'27 5 pass. Sedan. Latest blue finish.
Custom built Spt. Phaeton, 4 pass., prac. new.
3 pass. Coupe, 4 months old. A beauty, cheap.
5 pass. Sedan, trunk, etc.; almost brand new.
7 pass. Sedans; 3 of the very finest.
V-63 Custom Built 7 pass. Sedan, like new.
V-63 De Luxe Suburban Sedan; 4,900 miles.
V-63 Custom Built 4 pass. Sport. A beauty.
V-63 De Luxe Coupe, 4 pass. Like new.
V-63 De Luxe Coupe, 5 pass.; 8,000 mile car.
V-63 Phaeton. Reconditioned, Ducoed, etc.
V-63 Tour. Actually used 5,200 miles; cheap.
V-61 Sport Sedan. Recond., Ducoed, perf. cond.
V-61 Coupe Victoria, 2 Series. Very cheap.
V-61 Sport Phaeton. Excell. car; cheap.
V-61 Sport Tour. Balloons, spec. paint, etc.

All Cars Fully Warranted.
The Finest Cadillacs at lowest Prices.
Agent, Wellington 7797-7808.

### WE ARE NOT USED CAR DEALERS

BUT WE ALWAYS HAVE ON HAND A LARGE VARIETY OF HIGH GRADE, LATE MODEL CLOSED AND OPEN CARS SUCH AS

Buick, Hudson, Auburn, Stutz, Nash, Packard, etc.

which were repossessed from our car dealers show rooms and individuals for non-payment of notes.

### WE WILL SELL

These high grade cars for the balance due or less at easy terms to responsible people.

COME IN TODAY AND SAVE SEVERAL HUNDRED DOLLARS.

**Mfrs. Finance Trust**
5056 Brdwy. 463 N. Racine.
EDGEWATER 5012. MONROE 0384.

### SPECIAL SALE

HAVE YOU TAKEN ADVANTAGE OF THE Gigantic Used Car Sale NOW GOING ON AT Anderson Clauson Motor Co.
A SELECTION OF 100 CARS $35 AND UP. ALL MAKES.
4631 W. Madison-st.

### HUDSON—ESSEX.

We have a large assortment of very late model repossessed Hudson and Essex closed cars. These are without a doubt the finest selection of cars in Chicago. Terms or trade will be arranged. 700 W. 63d-st. Open eves. Sunday.

### AUBURN 1926 8 SEDAN.

Like new; must sell at once. H. CALLEN, 10638 Michigan-av. Pullman 7318.

AUBURN—BROUGHAM, 1926; WILL SELL for unpaid balance due finance company. Pract. new. 1450 Michigan. Vic. 2388.

BUICK—1927; LADY WILL SACRIFICE brand new standard "6" coach. Kedzie 5050.

BUICK—1926 MASTER SEDAN, $1,075; A-1 cond.; terms, trade. 2275 Milwaukee.

BUICK—1925 BROUGHAM, $875; LIKE new; terms, trade. 2275 Milwaukee.

BUICK—1925 COACH, PRACT. NEW, $725; terms, trade. 2275 Milwaukee-av.

BUICK—1923 COUPE, 4 PASS., MASTER, $385; terms, trade. 2275 Milwaukee.

AUTOMOBILES—GASOLINE.

## BUICK CHECKER CAB.

1924 7 pass. sedan; partition, cowl lamps, meter connection. Checker paint.

READY TO GO.

CHAS. LANGE & BROS. CO., Buick Dealers,
MILWAUKEE-AV. SPAUL. 0234.
HALSTED-ST. BIT. 2840.

BUICK—TUDOR SEDANS—These 2 cars were bought new and have been slightly used by our own representatives; they are '26-20 models, have had excellent care, and are fully equipped with front and rear bumpers, spare tires, lock, spot light, etc.; finish, upholstery, motor, and tires like new. See at 31 E. Grand-av. Terms if desired. Very reasonably priced at ... Phone State 4140. GENERAL MOTORS ACCEPTANCE CORP., 360 N. Michigan-av.

## BUICK MASTER 6 5 PASS. SEDAN.

The most attractive Buick Sed. at the most attractive price. This is a late model with a new paint job and fully equipped; $295 down, balance monthly.

NASH-KULLBERGER,
1441 E. 75th-st. Dorch. 8700.

## BUICKS ALL MODELS.

If you are contemplating purchasing a used car you cannot afford to miss the opportunity of looking at our immense stock of Buicks and various makes displayed in our new building, corner of 23d and Indiana-av. JAS. BELL. HAL DEICKEN.

## BUICK SEDAN.

Late model Master Six, refinished beautiful two-tone combination. Upholstery shows no wear. Tires have little mileage. Equipped with 4 wheel brakes, heater, bumpers, and other extras. Must be seen to be appreciated. Today $895. Terms. 5 days' driving trial. Studebaker Sales Co., Mich.-av. at 21st-st.

## BUICK SEDAN, 1927.

Has been properly driven 950 miles—just enough to break it in. The luxurious blue mohair upholstery is like new, and the car looks as though it had never left our salesroom. An ideal Xmas present for the family. $385 down. NORTHWEST BUICK CO., 3807 Lawrence-av.

## BUICK 1924 SEDAN, $685.

Master 6 5 passenger; new duco paint; bumpers; new seat covers; extra tire; just completely overhauled and is like new; terms.

JACKSON PARK BUICK CO.,
6518 Cottage Grove. Plaza 2900.

## BUICK SEDAN
1925 6 Cyl. 5 Pass., $750.
6534 Cottage Grove-av.

## BUICK 1924 COUPE.

Master six 4 pass.; fully equipped; brand new balloon tires; refinished a beautiful blue duco; thoroughly reconditioned; terms.

JACKSON PARK BUICK CO.,
7134-36 Stony Island-av. Mid. 1460.

## B-U-I-C-K-S
RECONDITIONED AND GUARANTEED.
BUICK MOTOR CO.,
South Park way. 21st and Calumet. Calumet 0782.

## B-U-I-C-K

Late 1925 5 pass. De Luxe Brougham, our most popular model. Guaranteed. Splendid condition throughout. Yes, we trade and give terms. BUICK MOTOR CO. FACTORY BRANCH, 2031 Calumet-av. Cal. 0782.

## BUICK 1927 SEDAN.

Master 6 5 pass., 4 door; fully equipped; $1,385; $475 down, 18 months; trade; we have all other models of 1927 BUICKS. MOSS, 712 E. 61st-st. Hyde Park 5887.

BUICK—7 PASS. SEDAN, LATEST TYPE; driven 3,200 miles; fully equipped; give new car guar.; $1,150; cash or terms. Always open. 2810 W. Madison-st.

## BUICK 1925 SEDAN.

Standard 6, fully equip., like new; $825. Terms. 6811 S. Halsted-st. Went. 2727.

## Buick 2 Door Sedan, 1926.

Master 6, 2 months old, fully equipped; bargain; tms.; tr. 6811 S. Halsted-st.

## BUICK RDSTR.; LATEST '26; $875. 5107 N. Clark.

BUICK—LATE MODEL MASTER 6 SEDAN; excel. cond. throughout; $825. Yes, we trade and give tms. BUICK MOTOR CO., Factory Branch, 21st and Calumet. Cal. 0782.

BUICK—COUPE AND SEDAN, '26 TYPE, MASTER 6; BOTH REPOSSESSED; WILL SELL FOR OUR EQUITY ONLY $325 NEEDED. CALL AGENT, WELL. 7797.

BUICK—STANDARD 6 SEDAN; 1927; driven 1,100 mi.; fully equip.; $1,175, and many other 1927 models at reduced prices, terms. 4610 Washington. Aus. 0373.

BUICK—4 PASS. COUPE; $575; DRIVEN 4,000 miles; 4 wheel brakes; fully equipped; give new car guar.; terms or trade. Always open. 2810 W. Madison-st.

## BUICK COACH, '27.

Master 6; mileage 1,500; terms or trade. [illegible] N. Clark-st.

BUICK—MASTER 6; 4 P. COUPE; CIRCUMSTANCES force me take your price on my A1 coupe; looks new. Republic 6905.

BUICK—1926 SEDAN, 4 DOORS; ORIGINAL tires; dr. 6,300 miles; new car guar.; $825; terms. 3327 Milwaukee-av.

BUICK—SPORT ROADSTER, '23, WINTER top; just overhauled; bargain for cash. Call [illegible], local 372.

BUICK—'26 MASTER COACH, $775; BLUE duco; driven 3,700 mi.; guaranteed; terms. 6524 Cottage Grove. ALWAYS OPEN.

BUICK—MASTER 6 SEDAN, LATE '26; MIL. ... barg.; terms. Prop. owners 10% down, 18 mos. on bal. 4614 S. Ashland. Boul. 8778.

BUICK—SEDANS 1925; MASTER 5 AND 7 pass.; SEE THIS BARGAIN AT $875. TERMS, TRADE. 4026 IRVING PK.-BL.

BUICK—COUPE, 1924, NEW DUCO PAINT, mech. perfect; wonderful bargain. ... S. Michigan. Calumet 3814.

BUICK—1926 5 PASSENGER MASTER 6 sedan; cannot be told from new; $1,095. LANGE, 3156 N. Halsted.

BUICK—5 PASS. SEDAN, 1927, MODEL 47, fully equip.; so slightly driven can't be told from new. Edgewater 1339.

BUICK—1927, 5 PASS. SEDAN, MODEL 27, fully equipped and so slightly driven can't be told from new. Edgewater 1339.

BUICK—MAS. 6 COACH, LATE '25; BALL. tires, bumps., orig. fin.; $750. 2560 S. Halsted.

BUICK—BROUGHAM, '27 MODEL 51; FULLY equip.; just like new. Edge. 1339.

BUICK—4 CYL. TOURING; IN GD. SHAPE; will sell right. Republic 7080.

BUICK—'26 TOUR., EXC. COND., $750, TMS. ... Auto Sales, 907 Diversey.

BUICK—SEDAN, 7 PASSENGER, '26, $1,175. Terms or trade. 2376 Milwaukee.

## CADILLAC 1926 SEDANS.

New Series 314 A 5 pass. sedan; also a 7 pass. sedan; both cars are like brand new; fully equipped and will be sold at an exceptionally low figure with a new car guar.; terms. Call any time.

FITZPATRICK MOTOR SALES,
6524-26 Cottage Grove-av. Midway 4200.

CADILLAC — V-63 SEDAN, PERFECT throughout. Newly painted; Guaranteed. $[illegible]. Traded in on

## Used Lincoln

All models and prices. Terms and trade. Lincoln Dealer, 6052 Cottage Grove. Plaza 1710.

## CADILLAC V-63 BROUGH'M

... fully equipped with trunk. $1,595; $395 down, balance monthly. ... 614 7 pass., fully equipped. MOSS, 712 E. 61st-st. Hyde Park 5887.

CADILLAC—... Phaeton; $350 due on mortgage. ... Suburban Sedan—$400 due on mortgage. ... $250 due on mortgage. ATLAS SECURITIES, 1240 S. Michigan.

CADILLAC—DE LUXE SEDAN, 63, 5 PASS.; ... new; in every respect; will guar.; ... on foreclosure; $1,750; terms. ... Broadway. Sheldrake 6000.

CADILLAC—61 SEDAN, 7 PASS.; DRIVEN 4,000 miles; has had very good care; ... new car guar.; sell at a barg. Always open. 2810 W. Madison-st.

## CADILLAC V-63

De Luxe Sedan, recently reborod, ... cond. Owner. Briargate 3535.

CADILLAC — 63 V 4 PASS. DE LUXE ... new throughout; must be sold ... bal. due on mortgage. ROYAL FI... CO., 4802 Broadway. Longbeach 6161.

CADILLAC—7 PASSENGER, CUSTOM BUILT sedan, late '26. Republic 7080. ... MR. BRENNAN.

CADILLAC—V-63 5-PASS. SEDAN; LOOKS ... new; $1,950. NELSON BROTHERS, 6310 Broadway.

CADILLAC—CUSTOM BUILT SPT. PHTN. ... BRAND NEW; AT $1,600 SAVINGS. ... 1143 DIVERSEY, 1ST FLR.

CADILLAC — NEW, IMPROVED CUSTOM ... sedan; dri. 1,800 mi.; cost ... corp.; terms. 4701 Madison.

CADILLAC—COUPE; MECHANICALLY ... GOOD TIRES; $290; TERMS. BEN T. WRIGHT, INC., 1111 N. CLARK-ST.

CADILLAC—VICTORIA COUPE, V-61, 1925, ... tires, bumpers, exc. cond., etc. ... 622 N. Parkside, 1st.

CADILLAC—7 PAS. SUB. SEDAN, LIKE ... fin., barg., $1,450, terms. 4610 Washington. Aus. 0373.

CADILLAC—LATE MOD. SEDAN; 7 PASS.; $1,750; terms. 6528 Cott. Grove.

CADILLAC—'26 VICTORIA; GOOD CONDITION, reasonable. 4634 Washington-blvd.

CADILLAC—MOD 61 5 PASS SEDAN; ... at bargain. Boulevard 2510.

CADILLAC—7 PASS. SEDAN, $250 ... Graceland 3639.

CADILLAC—V VIC. COUPE, $625. KEN...

CADILLAC—TOURING, $195; DRIVEN ... fully equipped, with a new car guar.; terms or trade. Always open.

CADILLAC—5 PASS. SEDAN; DRI. 1,100 ... in city; $1,250; terms. ... at Washington-blvd.

CADILLAC—1926 COACH, $395; 1926 SE... exact, new car; terms, trade.

AUTOMOBILES—GASOLINE.

CHEVROLET—1925 SEDAN; GOOD LOOKING, wonderful performing car with 5 very good balloon tires, fine finish; 2 bumpers, disc wheels, etc. Guaranteed mechanically. Priced below market. Bird-Sykes Co., 2225 Michigan-av. Calumet 6060.

CHEVROLET — SEDAN, LATEST MODEL; first class condition throughout; has 5 new balloon tires, disc wheels, bumpers, W. S. wiper, mirror, tools, etc.; must sell, barg. $535. terms or trade. 3040 Lawrence. Ph. Keystone 2727.

## CHEVROLET 1925 SEDAN.

A1 shape; many extras; reasonable. CALEY BROS., 10638 Michigan-av. Pullman 7318.

## CHEVROLET 1926 LANDAU

CHEVROLET 1926 COUPE.

Like new; will sacrifice; easy terms. 1210 E. 63d-st. Open eves., Sunday.

## CHEVROLET COUPES.

BRAND NEW. IMMEDIATE DELIVERY.
$233 CASH, BAL. 1 YEAR TO PAY.
2504 MILWAUKEE-AV.

## CHEVROLET 1926 COACH.

Fine condition. JOHN CRISMAN, 10638 Michigan-av. Pullman 7318.

CHEVROLET—DEMOS., NEW 1927 MODels; coupe and coach; fully equipped; liberal discount. Ask for Egan and Blinks. Sheldrake 7610. 6317 Broadway.

CHEVROLET — COACH, 1926; FULLY equipped; driven very little. For sale. $475. Owner. Nevada 2723.

CHEVROLET—1925 SPORT SEDAN; BARG.; full equip.; 2 heaters. Spaulding 0863.

CHEV. — COACH, LATE '25, $390; LIKE new; equipped. Owner, Irving 1528.

CHEVROLET—COUPE, 1924; LOOKS, RUNS like new; barg.; tms. 3854 W. Madison.

CHEVROLET—26, 4 DOOR SED.; FULLY equid; like new; $485; tms. 2340 Belmont.

CHEVROLET—1925 RDSTR.; WINT. SIDES; heater, bumpers; $250. 444 W. 79th.

CHEVROLET — EQUITY IN 1927 COUPE; fully equipped. Ph. West 0749.

CHRYSLER—

6-70 2 door brougham; driven 6,861 miles and broken in properly; original tires show no wear; the spotless upholstery is like new; this is as clean a job as we have ever seen with its natural color wood wheels and all; just settle down behind the wheel and feel of its power. And it's guaranteed. $785. 3327 Milwaukee at Crawford.

## CHRYSLER 1927 SEDAN.

Latest type, big 6-70 Royal, 4 door, 5 pass.; fully equipped; cost $1,777; our price $1,550; $495 down, 18 months to pay. MOSS, 712 E. 61st-st. Hyde Park 5887.

## CHRYSLER 1926 SEDAN.

Model "70" 4 door 5 pass.; only run 1,600 mi.; equip. with large bumpers, slip covers, Lorraine light, etc., guar. same as new; $1,350. 814 Diversey-pkwy. Grace. 4670.

## CHRYSLER 70 COACH.

Like new throughout. Fully equipped and guaranteed. Only $825. Liberal terms.

2457 S. MICHIGAN-AV.

CHRYSLER—70, 1927 ROADSTER; CAN'T keep up payments; want $300 cash and you pay balance of $650 in monthly installment notes. Phone Juniper 10259, private party.

CHRYSLER — 70 BROUGHAM; PERFECT condition; motor just overhauled; paint and tires like new; this car priced for very quick sale at $850. Peerless Motor Co., 2323 Michigan-av. Calumet 4801.

CHRYSLER—1926, TOURING, $450; DRIVen 1,900 miles; fully equipped; new car guar.; terms or trade. Always open. 2810 W. Madison-st.

CHRYSLER—4 DOOR SEDAN 1926; DRIVen 1,200 miles; fully equipped; new car guar.; $675. Terms or trade. Always open. 2810 W. Madison.

CHRYSLER—BIG 70 RDSTR., 4 MOS. OLD; JUST REPOSSESSED; PAY UP BAL., $381 AND $56 NOTES. NO INTEREST, INS., OR BROKERAGE. AGENT, WELLINGTON 7797.

CHRYSLER—ROYAL COUPE, 1926; DRIVen 1,100 miles; rumble seat; fully equipped; give new car guar.; sell at a bargain. Take car in trade. Always open. 2810 W. Madison.

CHRYSLER—80 ROADSTER, 3 MO. OLD, run 4,500 miles; perfect car; equip.; terms. 6 E. 55th-st.

CHRYSLER—70 ROADSTER, 4 MOS. OLD, 3 new tires; just been overhauled; $1,050; terms. Call Lincoln 4448.

CHRYSLER—1926 "58" SEDAN, 4 DOOR; excellent condition and fully equipped; very reasonable. Triangle 8747.

CHRYSLER—ROADSTER, 1926 MODEL 70; like new; 5,000 miles; exceptionally good buy. 7813 S. Halsted. Vincennes 0327.

CHRYSLER — 6-70 ROYAL COUPE, BARgain; run 8,000 miles; 5 months old; $300 cash, balance monthly. Edgewater 5661.

CHRYSLER — 6-70 ROYAL SEDAN, 5 MOS. old; exactly the same as new; $1,150; terms; trade. 2715 N. Cicero. Spaul. 8234.

CHRYSLER—4 DOOR SEDAN MODEL 70; $675. Terms, trade. 2376 Milwaukee.

CHRYSLER—1926 SEDAN; LIKE NEW CAB; $650. terms, trade. 2275 Milwaukee.

CHRYSLER — 58, '26 BUSINESS MAN'S coupe, $565; terms. 2376 Milwaukee.

CHRYSLER—TOURING, 1924 MODEL, GOOD condition, $550. 4729 S. Paulina.

## Cleveland '26 De Luxe Sed.

Like new, fully equipped; $725; terms, trade. 6811 S. Halsted-st. Went. 2727.

COLE—7 PASS. SEDAN, $275; PAINT AND upholstery good; mech. O. K.; 6 tires. 5940 Broadway. ... Ph. Sunnyside 4061.

## DAVIS SPORT SEDAN, $395.

A powerful car used for two summers by a South Side sportsman. Has beautiful upholstery, original finish and the equipment includes 4 wheel brakes, special driving light and other extras. A noteworthy bargain hard to duplicate. Terms. 5 days' driving trial. Studebaker Sales Co., Mich.-av. at 21st-st.

DIANA—'26 STRAIGHT 8 SPORT COUPE; fully equip.; mech. perf.; rumble seat; sacr. $1,085. 3523 Ogden. Lawndale 6626.

## DODGE BROTHERS COACH.

This 1925 special type car in excellent condition and with full equipment, for $575. See it today. DASHIELL MOTOR CO., 7722 Stony Island-av.

## DODGE BROTHERS SEDAN.

1926 series, leather upholstered, full equipment, in class A condition throughout; $750; easy payments. DASHIELL MOTOR CO., 3430 N. Crawford-av.

## DODGE BROTHERS SEDAN.

A demonstrator car, business man's type, latest series; full equipment; considerably less than new car. DASHIELL MOTOR CO., 7722 Stony Island-av.

## DODGE—LATE COUPE, $185.

3 pass., 5 brand new tires; extra smooth motor; finish like new; fully equipped; must sell today; take little cash or trade. 7020 S. Halsted.

## DODGE SPECIAL SEDAN,

like new. Fully equipped, including "Lorraine" driving light. $300 down. NORTHWEST BUICK CO., 4422 N. Western-av.

DODGE BROTHERS COUPE—1926 MODEL; DRIVEN ONLY 2,000 MILES. FULL EQUIPMENT. A BARGAIN. MR. BRENNAN. PENSACOLA 1200.

DODGE—ROADSTER 1926; DRIVEN 2,700 miles; fully equipped; give new car guar.; $395. Terms or trade. Always open. 2810 W. Madison.

## DODGE 1926 COUPE.

Driven 5,100 miles; bargain; $685; terms or trade. 1210 E. 63d-st. Open eves.

DODGE—1926 SPECIAL LEATHER SEDAN; excellent condition; $675. Peerless Motor Co., 2323 Michigan-av. Calumet 4801.

DODGE—4 PASS. COUPE, LATE '24; NEW cord tires; A1 mech. cond.; $385. 2560 S. Halsted.

DODGE—'26 A SEDAN, 2,742 MI.; ALSO B Coupe, 1,137 mi.; ea. $695; new car guar.; tms. tr. Always open. 6524 Cottage Grove.

DODGE—DE LUXE SEDAN; DRIV. 1,500 mi.; see this barg.; $795; terms, trade. 4026 Irving Park-blvd.

DODGE—TYPE A SEDAN; VERY GOOD CONdition; only $535. Lange, 3156 N. Halsted at Belmont.

DODGE—COACH, 1926; CAREF. DRIVEN 5,200 miles; sacr.; tms. 3854 W. Madison.

DODGE—COUPE, YR. OLD, FULLY EQPD. Call H. W. Gillen, Sheridan Plaza Hotel.

DODGE—BUS. COUPE "A"; LATE '24, DISC wh.; perf. cond. $375. 4315 Cottage Grove.

DODGE—1926 BUSINESS COUPE; BALL'N tires; must sell. $625 or offer. 444 W. 79th.

ELCAR—'26 SEDAN, MODEL 80; CAN'T BE told from new; $1,025; take car in trade; terms. 2376 Milwaukee.

## ESSEX COACH.

Latest model; fully equipped, including trunk; only driven 3,000 miles; $725; terms or trade. 700 W. 63d-st. Open eves.

## ESSEX 1926 COACH.

Like new; fully equipped; $500; terms or trade. 700 W. 63d-st. Open evenings.

ESSEX—LATE 1926 COACH; BALLOONS, not a dent; very clean, fine mech.; foreclosure; $365; terms, trade. 7005 Stony Island. Fair. 8030. Open Sun. 8:30 p. m.

ESSEX—COACH, 1927; ALL STEEL BODY; driven 487 miles; fully equipped; guar.; business reasons force me to sell. Call M. G. LILLIE, 1646 E. 77th-st. Sag. 3647.

ESSEX 1925 COACH—Perfect condition; bargain; $400. Peerless Motor Co., 2323 Michigan-av.

ESSEX—COACH, 1926; NEW CAR COND.; guar.; barg.; terms. 3854 W. Madison.

ESSEX—26 COACH; FULLY EQUIP.; STEEL body; $385; tms. 2340 Belmont.

ESSEX—1926 COACH, DR. 1,800 MI., $445, terms.

## FLINT SEDAN, $785.

Without a doubt this is one of the most beautiful cars you have seen. Handsome finish, luxurious blue plush upholstery and splendid running condition. Some of the extras are spotlight, heater, spare tire, bumpers, etc. This Flint looks and runs as though it is direct from the factory. Terms. 5 days' driving trial. Studebaker Sales Co., Mich.-av. at 21st-st.

FLINT—1926 SPORT ROADSTER, $750. Driven 3,900 miles. Has rumble seat. Fully equipped. Give new car guar. Terms or trade. Always open. 2810 W. Madison.

FLINT—SEDAN, 1926, MODEL 60, 4 MOS. old; cost $1,800; take $595; terms, trade. 7118 Stony Island. Always open.

FLINT—ROADSTER, '26, $725; TERMS. 2376 Milwaukee-av.

FLINT—1926 SEDAN, LIKE NEW, $750; terms, trade. 2275 Milwaukee-av.

AUTOMOBILES—GASOLINE.

## FORD SEDANS & COUPES, 1926s.

Motor numbers over 13 million; these are in excellent coach and mechanical condition; splendidly equipped with new tires, bumpers, large steering wheel lock, electroclock, etc.; real bargains being sold only to make room for new Chevrolets; cash or terms at any of the following:

HERTZ DRIVURSELF STATIONS:
1426 S. Michigan-av.
344 E. 63d-st.
3949 Washington-blvd.
1131 Devon-av.
333 S. Franklin.
6218 Cottage Grove.
4342 Broadway.
4926 W. Madison.
3742 W. Lawrence.
1540 E. 67th-st.
2734 Milwaukee-av.
5122 Lake Park-av.

## FORDS FORDS LOWEST PRICES.

25 Sedans as low as $50.
40 Coupes as low as $50.
20 Tourings as low as $45.
15 Roadsters as low as $40.

We have a large selection of the above cars all guaranteed and ready to go.

CHAS. J. DEMPSEY, INC.,
2300 MADISON-ST.

## FORDS—1,000—FORDS

BIGGEST DROP EVER KNOWN.
$10 CASH—NO EXTRA CHARGES.
COUPES, SEDANS, '23-'26, $75 UP.
TRS., RDSTRS., '23-'26, $40 UP.
90 day written guarantee on all cars. All kinds of cars taken as first payment.
WE HAVE NO BRANCH STORES.

Levy's, 724 Milwaukee-av.
Cor. Carpenter. Open eves., Sun.

## FORD TUDOR SEDAN.

13 million motor number. Positively can not be told from new. Fully equipped. Only $325.

HARRY J. MAPP, INC.,
5952 S. HALSTED. WENT. 8257.

## FORDS.

250 choice cars to choose from; $20 down, no extra charges; 90 day written guarantee.

LITSINGER MOTOR CO.,
757-759 W. Jackson. Open eves. and Sun.

## Ford Sedan, '26, $125 Cash.

and E Z terms; Mt. No. 13794657; dri. 730 miles; perfect cond.; 5 balln. tires, many extras; 90 day written guarantee.

3149 W. MADISON-ST.

## FORD SEDAN.

$130 buys this Fordor model, in very fine running condition. It's a real bargain. DASHIELL MOTOR CO., 2522 Michigan-av.

## Ford—Late Tudor Sedan, $185

5 brand new tires, trunk, bumpers, whl. lock, many other extras; bright orig. fin.; motor runs better than new; must sell; $75 dn. or tr. 7020 S. Halsted. Stew. 9083.

## FORDS—GIVING AWAY

glass enclosures with every late model touring car. 50 coupes in colors. Low down paymt. LAWDER BROS., 69th-st., near State. Authorized Ford Dealers.

## Ford Coupe, '26, $110 Cash.

and E Z terms; perf. cond., like new; 5 bal. tires; many ext.; 90 day written guarantee.

3149 W. MADISON-ST.

## FORD 1926 RDSTR., $235.

Motor No. 13971434. Balloon cord tires, whl. lock, bumpers and extras, 90 day guarantee; $40 to 1-3 down. 2751 W. Madison.

## FORD SEDAN.

A 1925 Fordor model, in excellent condition, only $265; liberal terms. DASHIELL MOTOR CO., 3430 N. Crawford-av.

## FORD 1925 TUDOR, $185.

Run 2,000 miles. 5 new cord tires, bumpers, lock, extras. 90 day written guar. $40 to 1-3 down. 2751 W. Madison-st.

## Ford 1926 Style Tudor, $225.

Run 2,500 mi. 5 cord tires, 2 bump., whl. lock, many extras. 90 day written guar. $40 to 1-3 down. 2751 W. Madison-st.

## FORD 1926 TUDOR, $215.

Tires show no wear at all. Motor no. over 13 million; all necessary equip.; rare barg. today. $75 dn. or trd. 7020 S. Halsted.

FORD—TUDOR SEDAN, 1926; DRIVEN ONly 4,000 miles. It is perfect in its appearance and mechanical condition and well equipped, $375. 4315 Lincoln-av. Buckingham 6071.

## FORD 1925 SEDAN.

Repossessed; equipped with many extras; a real bargain; only $200; terms or trade. 700 W. 63d. Open evenings, Sundays.

## FORD—LATE COUPE, $85.

Brand new; motor no. over 13 million; bright orig. fin.; must sell. 7020 S. Halsted.

FORD—FORDOR SEDAN, '24; UPHOLSTERY like new; good paint and tires, speedometer, spotlight, bumpers, etc.; $190. 4651 Washington-blvd. Mansfield 6767.

FORD—'26 COUPE; LIKE NEW IN EVERY respect. New balloon tires; $100 down; guar. See Mr. Maley, Glenn E. Holmes, Inc., 30 E. Lake-st.

FORD—SEDAN, 1925 MODEL. THIS CAR HAS HAD VERY LITTLE USE. YOU CAN'T BEAT IT FOR $300. DASHIELL MOTOR CO., 2522 MICHIGAN-AV.

FORD—TUDOR SEDAN, 1924; MECHANICally guaranteed. New cord tires. New paint. $90 down. See Mr. Maley, 30 E. Lake-st. Open Sunday.

FORD—LATE '26 TUDOR WITH WHEEL lock, speedometer, spare tire. Motor perfect. $325. Mr. Richardson. Buena Motor Sales, 3952 Broadway.

## Ford—One Dollar Down,

$5 weekly; 90 day written guar.; we trust you. RAMING, 766 Jackson-blvd. Mon. 4448.

## Ford 1926 Style Coupe, $215.

New car guar. 5 cord tires, 2 bumpers, lock, extras. $40 to 1-3 down. 2751 W. Madison.

FORD—ROADSTER, 1926 MODEL; BALloon tires; mechanically guaranteed. A real buy at $235; terms. BEN T. WRIGHT, INC. Authorized Ford Dealer, 1111 N. Clark.

## FORD—LATE SEDAN, $65.

Extra good running cond.; starter, dem. rims, good tires; rare barg. 7020 S. Halsted.

FORD TUDOR—FOR SALE—MOTOR 10 MIL. Bumpers, ball. tires, wheel lock, w. s. wiper, heater, winter front, etc.; $175. Phone Juniper 8569.

FORD—1924 FORDOR SEDAN, LOOKS AND runs like new. A real buy at $150. NORTHWEST BUICK CO., 3807 Lawrence-av.

FORD—1926 TUDOR SEDAN. MECHANICally perfect. Good tires. Barg. $385. NORTHWEST BUICK CO., 3807 Lawrence-av.

FORD — TOUR., 1926; BALLOON TIRES, bumpers; new $50 winter top; will sacrifice very reas. Mellott, Haymarket 2130.

FORD—TUDOR, 1926, PERFECT CONDItion many extras; forced to sell at a sacrifice. Sandquist, Juniper 0601.

FORD—TUDOR SEDAN 1926; LOOKS AND runs like day it left factory; bargain; terms. 3854 W. Madison-st.

FORDS—SPECIAL SALE; 250 CARS; SEdans, coupes, tourings, rdsters $49 up; guarantee; terms. 2739 W. Madison-st.

FORD—SEDAN, TUDOR, 1926, FINE COND. many extras. RYAN, 7721 Phillips-av. Sag. 2379.

FORD — '26 TUDOR SEDAN, MOTOR ALmost 14,000,000; barg., cash or terms. Dwyer, 7733 Cottage Grove. Tri. 6733.

FORD — COUPE, PERFECT COND.; MUST sell; bargain, $85. 1807 Eddy. Well. 1071.

FORD—'25, TUDOR, PERFECT; $250. REO Branch, 5710 Broadway. Ard. 1200.

FORD—'26 TUDOR—$150 DUE ON MTG. ATLAS SECURITIES CO., 1240 S. Mich.

FORD—'23 SEDAN, $95; 5 CD. TIRES; STR. rims; ext.; 90 day guar. 2751 Madison.

FORD—1926 RDSTR., A1 COND., $75 DN. Real barg. 4634 Washington-blvd.

FORD — 4 DOOR SEDAN, 1925; NEEDS painting; gd. run. order. 3234 S. Wells.

FORD—2 DOOR SEDAN; IN EXCELLENT shape. Act quick. Republic 7080.

FORDS—CHOICE OF 3 '25 COUPES; 30 DAY guar.; sm. down pymt. 5417 S. State.

FORD—4 DOOR SED.; LIKE NEW; 30 DAY guar.; sm. pymt. down. 5417 S. State.

FORD—TUDOR SEDAN, 1926; LIKE NEW; mechanically perfect; snap. Sup. 9140.

FORD—SEDAN, FORDOR, '26; FULLY eqp.; bal. tires, $350. 4315 Cottage Grove.

## Franklin Roadster $250

Series 9-B. Winter inclosure, just refinished. Splendid mechanically. Good tires.

STUTZ
CHICAGO FACTORY BRANCH, INC.,
Michigan at 25th. Phone Michigan 2500.
Open Sunday and Evenings.

## FRANKLIN

Current Model Five Passenger Brougham. Looks like a new car. Price $1,950. JAMES CUNNINGHAM, SON & CO., 2341 Michigan-av.

FRANKLIN—9-B SEDAN; GOOD PAINT and tires; upholstery in perfect condition; first class mechanically; price, $285; worth much more. 4651 Washington-blvd. Mans. 6767.

FRANKLIN—5 PASS.; 4 DOOR SEDAN; '26, series 11; like new; equip.; real buy; $1,950, terms. 4610 Washington. Aus. 0373.

HAYNES—CALIF. TOP, 6 NEW TIRES; A1 cond.; a rl. buy, $225. 3431 N. Crawford.

HUDSON USED CAR BARGAINS—HUDSON MOTOR CO. OF ILL., 2234 S. Wabash-av. Victory 1994.

HUDSON—COACH, 1926; LIKE NEW; ORIG. fin., ball. tires, steel body; $535; terms. Always open. 1741 W. Madison.

HUDSON—'26 COACH—$500 DUE ON MTG. ATLAS SECURITIES, 1240 S. Michigan.

HUDSON—24 SPORT; BAL. TIRES; FULLY equip.; barg.; $250; tms. 2340 Belmont.

HUDSON—'26 COACH; LOOKS, RUNS LIKE new; guar.; terms, $700. 3431 N. Crawford.

HUDSON — COACH, '26; PRETTIEST IN city, $585; terms, trade. 2376 Milwaukee.

HUDSON—1926 COACH; DR. 2,300 MI.; $595. terms, trade. 2275 Milwaukee.

HUDSON — 1926 7 PASS. SEDAN, $795; terms, trade. 2275 Milwaukee-av.

AUTOMOBILES—GASOLINE.

## HUDSON COACH, 1926.

Have no further use for our Hudson 1926 Coach and in order to convert into cash before close of year will sell at a sacrifice. Car perfect in every way. Completely equipped with trunk, French musical horn, balloon bumpers, spotlight, windshield wiper, etc. New Goodyear tires. Call Mr. Supporter, Automobile Equipment Mfg. Corporation, 1908-10-12 Indiana. Phone Calumet 6670, or evenings residence, Edgewater 3531.

## HUDSON COACH, $745.

We have a recent model which was only used seven months by a Chicago broker, that we are advertising at a special price. The car looks brand new, the finish is bright and shiny, and there is not a worn place in the upholstery. It is today better mechanically than many new cars selling at $1,200. One of the cleanest and most beautiful in our entire stock. Equipped with step plates, spotlight, 5 practically new balloon tires, shutter front, bumpers and other extras. Terms. 5 days' driving trial. Studebaker Sales Co. Mich.-av. at 21st-st.

## HUDSON COACH, 1925.

Equipped with everything you can put on a car. $275 down, balance monthly.

Garfield Motor Sales Co.,
47 E. 55TH-ST., COR. WABASH-AV.
Englewood 0027 and 0028.

HUDSON—BROUGHAM, 1926. LIKE NEW in every detail. Balloon tires. Fully equipped. $925. Traded in on

## Used Lincoln

All models and prices. Terms and trade. Lincoln Dealer, 6052 Cottage Grove. Plaza 1710.

## HUDSON SEDAN
1925 6 Cyl. 5 Pass., $750.
6534 Cottage Grove-av.

## HUDSON '25 COACH.

This is the smartest looking car on the market and will absolutely guarantee it; the price is right; come and see it; convenient terms.

NASH-KULLBERGER,
1441 E. 75th-st. Dorch. 8700.

## HUDSON BROUGHAM.

Latest model; only 90 days old; just like new; fully equipped; new car guarantee and service and only $1,250; terms or trade. 700 W. 63d-st. Open evenings.

## HUDSON 1926 BROUGHAM.

Run 2,500 miles; fully equipped; $995. CHAS. LANGE & BROS. CO., 2625 Milwaukee-av. Spaul. 0234.

## Hudson Brougham, '26, $885

Fully equipped; mileage 3,000; positively like brand new; terms. Always open. 5107 N. Clark.

## HUDSON COACH.

Latest model; fully equipped; like new; bargain; $950; terms or trade; new car guarantee. 700 W. 63d-st.

HUDSON—BROUGHAM, '26, 4 DOOR, $795; also '26 Hudson coach, $595; new car guar.; terms, trade. Always open. FITZPATRICK, 6524-26 Cottage Grove-av. Midway 4200.

HUDSON — 4 DOOR BROUGHAM, 1926; driven 1,800 miles; fully equipped; give new car guar.; $795; terms or trade. Always open. 2810 W. Madison-st.

HUDSON — COACH $595; EXACTLY LIKE new; driven 3,100 miles; lots of extras. Terms or trade. New car guar. Always open. 2810 W. Madison-st.

HUDSON—1926 BROUGHAM, DRIVEN 3,200 mi., fully eqp.; must sell as I am leaving city; cost over $1,700; take $875; can arrange terms. Mr. Clarke. Prosp. 0500.

HUDSON—4 D. BROUGHAM, MIL. 3,200; disc wheels and other extras; like brand new; barg., $925, terms. Prop. owners 10%. 18 mos. on bal. 4614 S. Ashland. Boul. 8778.

HUDSON—FORECLOSURES, 1926-'25 SEdans, coaches, broughams; used very little; exceptionally low terms. 4634 W. Madison-st.

HUDSON—COACH; 1 YEAR OLD; PERF. condition; taken on foreclosure; $550, tms. 6310 Broaway. Sheldrake 6000.

HUDSON — BROUGHAM 1926. LIKE NEW, fully equipped. 2036 Warren-av. Seeley 3779.

HUDSON—1926 COACH; STEEL BODY; DUCO finish; like brand new; new car guar., $595; tms., trd. Alw. open. 7118 Stony Island.

HUDSON — 1926 BROUGHAM; ORIGINAL finish; driven 4,514 miles; new car guar. $875, terms. 3327 Milwaukee-av.

## HUPMOBILE SEDAN.

Perfect condition. New gray paint, good tires; fully equipped. Late 1924. Only $450. A Hupmobile enthusiast would appreciate this.

HARRY J. MAPP, INC.,
5952 S. HALSTED. WENT. 8257.

HUPMOBILE—1924 TOURING; $195; DRIVen 8,700 miles; fully equipped; new car guar.; terms or trade. Always open. 2810 W. Madison-st.

HUPP—STR. 8 SEDAN, '27; USED LESS than 2 mos.; must sell. 5431 Byron. Kil. 10073.

HUPMOBILE — SEDAN, '22; EXCELLENT condition; 4 new oversize cord tires, etc.; must sell today. Only $195. Victory 8014.

HUPMOBILE—LATE '25 BROWN CLUB SEdan; leather trim with new car guar. $800. 5944 S. Western. Republic 0005.

HUPMOBILE—6 CYLINDER SEDAN; ALmost new; must sell. Boulevard 2510.

HUPP—8, 1926 DE LUXE SEDAN, $1,275; terms, trade. 2275 Milwaukee-av.

HUPMOBILE—5 PASS. SED. DRIVEN 2,400 mi.; sacrifice. Beverly 6654.

HUPP—6 SEDAN, 1926, DR. 1,800 MI., $895, terms, trade. 2275 Milwaukee.

## JEWETT SEDAN.

Attractive finish; upholstery has not a worn spot. Most complete equipment; spotlight, bumpers, spare tire, heater, snubbers, trunk and step plates; engine in good condition. Worth much more than $545. Terms. 5 days' driving trial. Studebaker Branch, 7605 S. Halsted-st.

JEWETT—1927 SEDAN, 4 DOOR; DRIVEN 1,900 miles; fully equipped; sell at big reduction. 1414-16 W. 63d-st.

JEWETT — 1924 DE LUXE SEDAN; JUST refinished duco; rebuilt; 100% mechanically; trunk, disc wheels; bar. 6111 Broadway.

JEWETT—1926 COACH, MECH. PERFECT. $675 terms, trade. 2275 Milwaukee.

JEWETT—SEDAN, '24 MODEL, IN VERY good condition; $565. 4729 S. Paulina.

## Jordan '25 Sport Roadster.

This is a fine looking car, finished green, in good mechanical condition; fully equipped; 5 good tires, etc.

CADILLAC MOTOR CAR CO.,
Northwest Branch,
4114 Irving Park-blvd.

## JORDAN SEDAN, 1926.

Mr. Bargain Hunter, this is the time of year for you to make wise purchases in automobiles; we have 2 very good Jordan sedans on which we will make you a good trade, or terms. See these cars. Call MR. HARRAH. Rogers Park 9132.

JORDAN—TOURING; IN GOOD CONDITION. Worth every cent we ask. $175. JOHN S. JACKSON & CO., 6140 Cottage Grove.

JORDAN—1926 5 PASSENGER SEDAN LINE 8; like new; this car must be sold today. O'KEEFE, 3156 N. Halsted.

LA FAYETTE — SEDAN-LIMOUSINE; AN ideal car for livery work. This car is in good condition throughout and is equipped with an excellent set of seat covers, $1,100. Pierce Arrow Branch, 2420 S. Michigan-av. Phone Michigan 2400.

LAFAYETTE — TOURING, 1921; 7 PASS.; mileage about 28,000 mi.; in perfect condition; perfect paint; new tires; any one wanting a real automobile can get a bargain; $1,500 cash. Call Hyde Park 5273.

LAFAYETTE—SEDAN, 7 PASS., 1924, LIKE new; guar.; $850; terms. 4748 Chicago-av.

## LINCOLN 2 PASS. JUDKINS

Coupe, the latest type radiator and fenders, 1 piece windshield; fully equipped; cost new $5,500; will sacrifice. 7601 S. Halsted-st. Vinc. 9447. Inq. at office.

## LINCOLN SEDAN, $2,450.

Appearance of a brand new car; latest type radiator, fenders, 6 almost new bal. tires; cost $5,500; take $2,450; terms, trade. MR. EDGAR, 6524 Cottage Grove. Mid. 4200.

## LINCOLN 7 PASS. SEDAN.

Like new; will sell, $1,600; can be seen at Universal Auto Sales, 5001 S. Western.

LINCOLN—JUDKINS SEDAN, 1924; PRACtically new with full equipment, $1,950; terms. 7601 S. Halsted-st. Inquire at office.

LINCOLN—'23, SEDAN, 4 PASS.; 4 MO'S. warranty. 4634 Washington-blvd.

LINCOLN—'26 SPORT TOUR., $1,200 DUE on mtge. 1240 S. Michigan-av.

## LOCOMOBILE 48 SEDAN.
Custom Built Victoria.
BODY BY DEMAREST.

This car was chauffeur driven 15,000 miles, is in excellent coach and mechanical condition; recently refinished in maroon, with pin stripes of gold and black. The equipment includes 6 almost new tires, bumper, heater, automatic windshield cleaner, etc.; the details and appointments will satisfy the most discriminating. Fully guaranteed by the Locomobile Co. Original cost, $12,000. Our price $3,500.

LOCOMOBILE CO.
Logan Square Branch,
2509 MILWAUKEE-AV.

## Locomobile 48 Cabriolet.

Series 9, 1925 model. This car has been chauffeur-driven since delivery date and is in excellent mechanical and coach condition; has been refinished in dark blue with gold pin striping; fully equipped with 6 tires, bumpers, heater, windshield cleaner, etc. An examination of this car will convince the most critical buyer that this car could be sold as new. Original cost $12,000. Our price $3,000.

MINERVA AUTO CO.,
2415 S. Michigan. Calumet 2600.

LOCOMOBILE — 1926 JR. BROUGHAM; equal to new car in appearance and performance. 4660 Washington-blvd. Mans. 3360.

AUTOMOBILES—GASOLINE.

## LOCOMOBILE STRAIGHT 8 5 Passenger Sedan.

A 1926 car, like new in every respect. Finished in a beautiful two tone duco; completely equipped and guaranteed like a new car; price $1,650.

LOCOMOBILE CO.
LOGAN SQUARE BRANCH,
2509 Milwaukee-av.

## MARMON 1924 5 Passenger Speedster.

Driven only 13,000 miles; original deep blue Duco finish; 5 very good balloon tires; all special equipment, including Bosch horn, whistle, tire mounted on side, trunk rack, top boot, natural color wood wheels, etc. A snappy, powerful car. Price $975.

LOCOMOBILE CO.
LOGAN SQUARE BRANCH,
2509 Milwaukee-av.

MARMON—4 PASS. COUPE. THIS CAR HAS been in storage for the past year and half, only driven 9,000 miles; 5 good tires, wire wheels, and other equipment; upholstery and finish like new; perfect mech. condition; car sold originally for $5,500. Can be bought for $545. 2419 S. Michigan. Victory 3500.

## MARMON BARGAINS.

REPOSSESSED.

All models. These cars came from a new car dealer's showroom and are offered at a tremendous saving to you.

MILLER MOTOR SALES, 4442 IRVING PK.

MARMONS—BIG SALE—RARE VALUE—1927 sedan demo., '26 sedan and coupe, '25 brougham, '24 sedan, '23 speedster, '22 tour. Open today.

MARMON NORTH SHORE,
6015 Broadway. Longbeach 6428-6467.

MARMON—'27 5 PASS. SEDAN, DEMO.; '26-7 pass sed.; '25-5 pass. cust. blt. sed.; '23-7 pass. tour.; '22 Chummy; '21-7 pass. tour.; others. MARMON WEST SIDE, 4660 Washington-blvd. Mansfield 3360.

MARMON—SEDAN, 1925, DELUXE 5 PASS. Perf. cond. $1,500. Hyde Park 7690.

MARMON—COUPE, ALMOST NEW. Perf. cond.; all accessories; reas. Mr. Miller, Suite 416, 4753 Broadway. Ard. 1210.

## MAXWELL COACH.

Examine this car thoroughly—note the bright, shiny finish; the clean, new appearance of the upholstery; the unused condition of the tires and the many desirable extras—and you'll admit it's priced extremely low at $345. Terms. 5 days' driving trial. Studebaker Sales Co., Mich.-av. at 21st-st.

## MINERVA

7 passenger touring car, used by us as demonstrator, and carries factory guarantee. Like new in every respect and can be purchased at a substantial discount from the new car price.

MINERVA AUTO CO.,
2415 S. Michigan. Calumet 2600.

## MOON—LATEST TOUR., $185

Calif. top, Disteel whls., extras; smooth run. cond.; brand new tires; must sell today. Take part cash or trade. 7020 S. Halsted.

MOON—SEDAN, 1925; A1 MECHANICAL condition; good paint and tires; if bought this week will take $550. 3053 Lawrence-av. Keystone 9720.

MOON — 1925 SPORT TOURING, $375; driven 3,900 miles; 4 wheel brakes; fully equipped; new car guar. Terms or trade. Always open. 2810 W. Madison.

MOON—SPT.; PRETTIEST IN CITY; $250; worth dbl.; loaded with extras; can arrange terms. Res. 4845 Irving Park-blvd.

MOON—5 PASSENGER SEDAN; IN FINE condition; 5 new tires; cash $385. 2416 Indiana-av.

MOON—COUPE, 1926; RUMBLE SEATS; practically new bargain, $650; terms. 7601 S. Halsted-st. Inquire at office.

MOON—SEDAN, 6-40 MODEL, FINE SHAPE, good tires; $1,250. 4830 Parker-av.

MOON—SEDAN; '25; $485; TERMS, TRADE. 2376 Milwaukee.

## NASH COACH.

Used only few months. The attractive appearance and good mechanical condition are evidence of the careful attention given this fine running car. Equipped with 4 wheel brakes, snubbers, spare tire and other extras. Will not remain long at our price of $785. Terms. 5 days' driving trial. Studebaker Sales Co., Mich.-av. at 21st-st.

## NASH 1926 COACH.

Driven 3,900 miles and not a scratch; this is like new and we will give a new car guarantee. See this car before you buy. The price is right.

NASH-KULLBERGER,
1441 E. 75th-st. Dorch. 8700.

## NASH, 1926.

I have a 2 door sedan, less than a year old, driven very carefully; this car is in the very best mechanical and body condition. See this car. Will take trade or arrange terms, reasonable. Call MR. HARRAH. Rogers Park 9132.

NASH—1926 LIGHT 6 SEDAN; DRIVEN 4,200 miles, but does not look it. This car has disc wheels, balloon tires, 2 bumpers, automatic windshield cleaner, heater, motometer, and other extras; original finish without a blemish; you will think this a brand new car and it carries regular new car guarantee; $685. 3327 Milwaukee-av. at Crawford.

## NASH 1925 COACH, $600.

Special six, equipped; original finish; like new; 5 good tires; terms.

JACKSON PARK BUICK CO.,
6518 Cottage Grove-av. Plaza 2900.

NASH—'26 FORECLOSURES; 3 SEDANS, Advance 6; all prac. new; take your pick, $350 and $50 notes. No interest, ins., or brokerage; first buyer has best choice. Agent, 1143 Diversey-blvd., 1st flr.

## NASH SEDAN, $1,185.
90 days old; like brand new. Sunnyside 3697.

NASH—'27 7 PASS. ADVANCE 6; DEMONstrator; new car guarantee. Rowe Young and Cooley, 3937 Washington-blvd. Open evenings.

## NASH 2 DOOR 1926 SEDAN,

Driven 6,300 miles; fully equip.; guar.; bargain; terms or trade. 1210 E. 63d.

NASH—ADVANCED 6 SEDAN, '26; DRIVen 2,700 miles; fully equipped; new car guar.; $975. Terms or trade. Always open. 2810 W. Madison-st.

NASH—1926 2 DOOR BROUGHAM; 2,700 mi.; cost $1,785 new; take $775; terms, trade. 6524 Cottage Grove. Always open.

NASH—SEDAN, LATE '26; REPOSSESSED, driven only few thousand miles; A-1 cond.; fully equipped. 4442 Irving Park.

NASH—ADV. 6. IF YOU WANT TO MAKE a big saving on a '27 Victoria, lots of ex. equip., phone MILLER, Mansf. 3360.

NASH—ROADSTER, ADVANCE 6, 3,700 MI. 7813 S. Halsted. Vincennes 0327.

NASH—'24; 6 CYL. TOUR.; PERFECT MECH. Very clean. Only $375. 5710 Broadway.

NASH—LIGHT 6, 4 DOOR SEDAN, 1926, like new, $650; terms. 4748 Chicago-av.

NASH—1926 ADV. 6 SEDAN, DR. 4,000 MI., $875; terms, trade. 2275 Milwaukee.

NASH—ADV. 6, VICTORIA 4 PASS.; ONLY dr. 2,200 mi.; big disc. 2560 S. Halsted.

NASH—1924, 4 PASS. VICTORIA; 1ST CLS. condition; $525. Ravenswood 8549.

NASH—SPECIAL SEDAN, 1926; RUN 10,000 miles; fully equip. Sunny. 3473.

NASH—1926 LIGHT 6 SEDAN; $650. 355 E. Garfield-blvd. Normal 6935.

OAKLAND—LANDAU SEDAN $895; BALloon tires; 4 wheel brakes; driven very little; like new; fully equipped; new car guar. Terms or trade. Always open. 2810 W. Madison-st.

OAKLAND—COUPE, 1925 TYPE, 4 PASS.; 4 whl. brks., 5 new tires, duco finish like new; $395; tms., trd. 7118 Stony Island.

OAKLAND — INCLOSED, FOUR WHEEL BRAKES, LIKE NEW THROUGHOUT. $425; TERMS. 1101 N. CLARK-ST.

OAKLAND—25, 4 DOOR SED. DISC WHL., 4 whl. brkes.; fully equip.; used little; like new; $525; tms. 2340 Belmont.

OAKLAND—1926 LANDAU SEDAN, PRACT. new, $885; terms, trade. 2275 Milwaukee.

OAKLAND—1926 COACH, USED LITTLE, $550; terms, trade. 2275 Milwaukee.

OLDSMOBILE—1926 4 DOOR SEDAN, IN perfect shape. Dark green Duco paint and corduroy velour upholstery is unmarred. Natural wood wheels. Bargain. NORTHWEST BUICK CO., 3807 Lawrence.

OLDSMOBILE—1926 DE LUXE SED.; LIKE new; fully equipped; perfect beauty, 2247 S. Michigan. Calumet 3814.

OLDSMOBILE—'24 6 CYL. TOUR.; PAINT, tires and motor excellent; $70 down, bal. monthly. 2309 S. Michigan.

OLDSMOBILE—'27 LANDAU-SEDAN; WIRE wheels; driven 3,963 mi.; a real buy. Olds. Factory Branch, 2401 S. Mich., Mr. Stevens.

OLDSMOBILE — COACH, '26; LIKE NEW; mech. perf.; extras. Snoops, 18 W. Ontario.

OVERLAND — '26, 4 DOOR BROUGHAM; equipped with bumpers, snubbers, step plates and a lot of other extras; this car is only driven 2,800 miles; original duco finish and appearance like new; sells with a new car guarantee; mortgage foreclosure; pay bal. due $785 easy terms. 4626-30 N. Clark.

OVERLAND—6 SEDAN, 2 DOOR, LATEST model; driven only 1,500 miles; has 5 perfect balloon tires, bumpers, W. S. wiper, mirror, tools, etc.; carry new car guarantee; must sell, bargain $695, terms or trade. Overland Agency, 3040 Lawrence. Key. 2727.

OVERLAND — 6 SEDAN 1926; DRIVEN 2,700 miles; fully equipped; new car guar.; $495. Terms or trade. Always open. 2810 W. Madison.

## OVERLAND 6 COACH, '26, $385; terms. 5107 N. Clark.

OVERLAND—SEDANS; 2 6-CYL., 2 DOOR; in perfect shape; at your price. Rep. 7080.

OVERLAND—TOURING, $39. 1111 N. CLARK-ST.

PACKARD—5 P. SEDAN, SGL. 6, MIL. 3,900; shot lub.; 1 piece windshield; exactly like brand new; barg.; terms. Prop. owners 10% down, 18 mos. on bal. 4614 S. Ashland. Boulevard 8778.

PACKARD—SINGLE 6 7 PASS. SEDAN; Model 2-33; equipped with 4 wheel brakes, bumpers, spotlight, disc wheels, etc.; first class mechanical condition; must sell. 4651 Washington-blvd. Mans. 6767.

PACKARD—6, LATE SERIES 426, GRAY 5 pass. sedan, used as demonstrator; run less than 1,050 miles. 127 E. 1st-st. Elmhurst 605.

PACKARD—'24 TOURING—$400 DUE ON mortgage. 1240 S. Michigan-av.

AUTOMOBILES—GASOLINE.

## PACKARD 8 COUPE 4 PASS.

This car was delivered new in March at a cost of $5,300. Today, after a few months of intelligent care, it is just as new in appearance and performance as the day it was delivered. It has just received a thorough inspection by the Packard Motor Car company and is perfect mechanically. Interior is spotlessly clean. Equipment includes bumpers, 5 slightly used balloon tires, disc wheels, 4-wheel brakes, winterfront, Lorraine spotlight, heater, special trunk, spring covers and motometer. If you are interested in a new car of this type, see this practically new car. Price $3,000.

L. W. SHANESY & CO.,
AUTHORIZED LINCOLN DEALERS,
824 Diversey-pkwy. Lake View 8000.
Open Today and Evenings.

## PACKARD 6 SEDAN, 1924.

Mr. Buyer, now is the real time to save money; prices are lower now than they will be in spring; this car is in perfect mechanical shape, paint and upholstery like new; fully equipped and ready to go; at a very attractive price. Call MR. DAILY, Rogers Park 9132.

## PACKARD "6" SEDANS.

1926 type Club Sedan; also 7 pass. Sedan; both cars are series 3-33; driven very little; one piece windshields; one shot oiling systems; priced at $1,750 each, with a new car guar.; tms., trd. Alw. open.

FITZPATRICK MOTOR SALES,
6524-26 Cottage Grove-av. Midway 4200.

PACKARD—SINGLE 6 5 PASS. SEDAN; model 3-26; this late car, with oil rectifier and chassis lubricator, is ready for practically the same service as a new car; guaranteed mechanically; fully equipped; $1,850. WEST SIDE PACKARD, 4651 Washington-blvd. Mansfield 6767.

## PACKARD 1927 SEDAN.

Single 6, 5 pass., 4 door; fully equipped; has two band body; new style motor, etc.; $2,375; $800 down, 18 months to pay; trade. MOSS, 712 E. 61st-st. Hyde Park 5887.

PACKARD—1926 7 PASS. SEDAN DRIVEN 1,200 miles; same as new car; fully equip.; give new car guarantee; sell at a bargain; take car in trade. Always open. 2810 W. Madison-st.

## PAIGE SPORT, 1924.

Finished in 2 tone brown paint and mechanism in fine condition; fully equipped; 5 balloon tires, etc.

CADILLAC MOTOR CAR CO.,
Northwest Branch,
4114 Irving Park-blvd.

## PAIGE 1925 BROUGHAM.

Here is a car you can depend upon to give real service, so good is its condition, and a bargain, too, at $1,050.

JOHN S. JACKSON & CO.,
PACKARD DEALERS,
6140 Cottage Grove. Open eve. and Sun.

PAIGE—1924 DE LUXE SEDAN, 5 PASS.; exceptional value, $650; traded in on

## Used Lincoln

All models and prices. Terms and trade. Lincoln Dealer, 6052 Cottage Grove. Plaza 1710.

PAIGE—SEDAN, 7 PASS., 1926; APPEARance like new; mechanically perfect; priced exceptionally low. Terms. BEN T. WRIGHT, INC., 1111 N. Clark-st.

## PAIGE 1926 DE LUXE SED.

2 months old, fully equip.; barg., $1,050. Terms. 6811 S. Halsted-st. Went. 2727.

PAIGE — SEDAN DEMONSTRATOR, AT big discount; new car guar.; act quick; fully equipped; terms. 4257 Milwaukee.

PAIGE—BROUGHAM, 4 DOOR, 1925; LIKE new; guar.; $950; terms. 4748 Chicago-av.

## Peerless 2 Door Brougham,

1923; finished in blue; fully equipped; good paint and tires.

CADILLAC MOTOR CAR CO.,
Northwest Branch,
4114 Irving Park-blvd.

PEERLESS—1926 SPORT RDSTER.; MOD. 72. Driven 2,100 miles. Has rumble seat, fully equipped. Give new car guarantee. Sell at a bargain. Take car in trade. Always open. 2810 W. Madison.

PEERLESS—'24 ENCL. TOUR., NEW CAR guar. $150 due on mtg. 1240 Mich.-av.

## PIERCE-ARROW 6-33 4 PASS. SPORT.
New Car Warranty.

Only run 20,000 miles and inspected by Pierce-Arrow Co. as being perfect; very exclusive looking in two tone duco; 6 Vogue tires, 2 Lorraine spotlights, trunk and full equip. Can be bought at a great sacrifice.

E. KULLBERGER,
1441 E. 75th-st. Dorch. 8700.

## PIERCE-ARROW.

Model 6-33. 1924 5 passenger owner driven sedan; repainted a beautiful maroon, upholstery spotless; excellent throughout both as to body and mechanical condition; car cost new $7,400; our price $2,650.

MINERVA AUTO CO.,
2415 S. Michigan. Calumet 2600.

PIERCE ARROW—D. V. TOWN CAR; WESTinghouse shock absorbers; good paint, tires, etc.; ex. mech. cond.; barg., $500. Pierce-Arrow, 5714 Broadway. Longbeach 7273.

PONTIAC — NEW 1927 LANDAU SEDAN, used 3 mo.; perfect condition; must sell at once; leaving town; can be had at big saving; no dealers. Kedzie 4773. 2943 W. Adams-st.

## REO DEMONSTRATORS

We have several of these beautiful current model cars, BUSINESS COUPES and SEDANS, which have been used in our demonstrating service and are like brand new in every detail. Completely equipped. These cars can be bought at very substantial savings and on easy terms.

REO MOTOR CAR CO.
FACTORY BRANCH
2441 S. Michigan. Mich. 2002.
OPEN EVENINGS AND SUNDAYS.

## REO SEDAN
1926 6 Cyl. 5 Pass., $1,000.
6534 Cottage Grove-av.

REO—SPECIAL COUPE; VERY LOW MI.; mech. and appear. like new; real buy for some one. $950; terms. 40 N. Laramie, at Washington-blvd.

REO—'26 SEDAN ALMOST NEW; DISC wheels, bal. tires, seat covers; $895; terms, trade. ALWAYS OPEN. 6524 Cottage Grove.

REO—SEDAN, '26; LIKE NEW. BARGAIN. Original finish. Reo Br., 5710 Broadway.

## RICKENBACKER.

De Luxe Sedan; cost $2,500; $1,000 will take; late '25 model; fully equipped; over $300 worth extras; leaving city and must sacrifice. Terms to suit. Car will be shown by appointment. Lawndale 7061.

RICKENBACKER—1923 5 PASSENGER SEdan, driven only 5,000 miles; paint like new; tires perfect; fully equipped. 6713 Northwest highway. Newcastle 2110.

ROLLIN—1926 TOURING, $395; DRIVEN 1,600 miles; balloon tires; 4 wheel brakes; fully equipped; give new car guar. Terms or trade. Always open. 2810 W. Madison.

STANLEY—1923, SPECIAL BODY 5 PASS. sedan; cost $4,300; been driven less than 5,000 miles; in superlative condition; owner will sacrifice this car, which must be seen to be appreciated. At $1,250. Call Dorchester 1836 after 6 p. m.

STANLEY STEAMER — 5 PASS. SEDAN, 1923. Driven a few thousand miles; condition perfect; equipment complete. Best car of this type we have ever handled or seen offered for sale. Very cheap. Peerless Motor Co., 2323 Michigan-av. Calumet 4801.

STAR—6 CYL. COACH, '26, $600. TERMS. Tafel Auto Sales, 907 Diversey-pkwy.

STEARNS-KNIGHT—6 CYL. BROUGHAM; fully equip., trunk, etc.; will sacrifice. 6127 Cottage Grove-av.

STEARNS-KNIGHT—1923, TAXI, $200. NELSON BROTHERS, 6310 Broadway.

STEVENS DURYEA—TOUR.; FINEST CAR made; snap, $150. 1337 N. Clark-st.

STEVENS-DURYEA—5 PASS., IN PERFECT condition; bargain; will take car in trade. 7420 Stony Island-av. Fairfax 2704.

## Studebaker Town Car.

It is difficult to do justice to this distinctive automobile through an ad. Owned by the president of a big corporation and originally purchased for $5,500. It possesses all the beauty and power a man could desire. Finished a handsome green and equipped with many appointments and accessories. Some of the extras are shock absorbers, heater, 2 spare tires, Biflex bumpers, parking lamps, etc. A luxurious, fine performing car at an unusually reasonable figure. $1,885. Terms. 5 days' driving trial. Studebaker Sales Co., Mich.-av. at 21st-st.

## STUDEBAKER COACH.

A special six model driven only 2,000 miles. A used car in name only as it runs and looks like a new model direct from the factory, just broken in. Beautiful blue finish, handsome upholstery and every conceivable extra. Priced at $1,185, but is easily worth considerably more. Liberal terms and trade. Studebaker Branch, 7605 S. Halsted-st.

## STUDEBAKER TOURING.

The careful care given this car is the reason for its clean appearance and good mechanical condition. Tires show little wear. A noteworthy bargain at $195. Studebaker Branch, 7605 S. Halsted-st.

STUDEBAKER — MY PERSONAL 1926 standard six 3 passenger coupe. Only driven 5,000 miles; looks and runs like new. Many extras. Need for larger car only reason for sale. MR. SCHUETZ, Sheldrake 4690. 6101 Broadway.

STUDEBAKER—1926 4 DOOR SEDAN; carefully driven 7,400 mi.; fully eqp.; has appear. of a new car; must sac. $765; can arrange terms. Mr. Clarke. Prosp. 0500.

STUDEBAKER—1924 SEDAN; $375; LIGHT 6; fully equipped; new car guar.; terms or trade. Always open. 2810 W. Madison.

STUDEBAKER — 1926 BROUGHAM; DR. 3,000 mi.; terms. 2275 Milwaukee.

STUDEBAKER — NEW STAND. 6 COACH, ser. 1,355,698; 20% dis. Ph. Key. 5357.

STUDEBAKER—SPECIAL SIX, BARGAIN; sacrifice $600; easy terms. Rav. 8083.

AUTOMOBILES—GASOLINE.

## STUDEBAKER COACH. 5 Pass. Standard 6.

Driven carefully 15,373 miles. Has been serviced complete every 500 miles and runs like new. Practically not one scratch on body finish. Complete equipment, including bumpers and bumperettes, gas gauge on dash, 5 good tires, etc. Upholstery and interior woodwork absolutely loow unused. A beautiful and powerful car; good for 75,000 miles. $775.

LOCOMOBILE CO.,
LOGAN SQUARE BRANCH,
2509 MILWAUKEE-AV.

## STUDEBAKER 1926 SPEC. 6

Country Club coupe, fully equip., driven very little; terms, trade. 6811 S. Halsted.

## STUTZ SAFETY 8 5 PASS. SEDAN DEMONSTRATOR

It is our practice to periodically offer our demonstrators to the public, making it possible for you to secure a new automobile at an attractive price.

We now have a current model 5 pass. safety Stutz sedan driven less than 3,500 miles over Chicago's boulevards by one of our experienced demonstrating drivers.

If you are planning to purchase a new car and wish delivery on or before Christmas day here is your opportunity to secure immediate delivery at a substantial saving. New car guarantee and service.

STUTZ
Chicago Factory Branch, Inc.,
Michigan at 25th. Phone Michigan 2500.
OPEN EVENINGS.

STUTZ—BEARCAT ROADSTER, A BEAUTIful sport car. Today, $300. Traded in on

## Used Lincoln

All models and prices. Terms and trade. Lincoln Dealer, 6052 Cottage Grove. Plaza 1710.

## STUTZ SEDAN, 1926.

5 pass., safety chassis; carefully driven 5,531 mi.; will guar. this car same as new in appearance and performance; cost $3,410 new, $2,250 or best offer takes it. Mr. Rittenhouse, 814 Diversey. Grace. 4670.

STUTZ—SAFETY 8, 5 PASS. BROUGHAM; It is our practice to periodically offer our demonstrators to the public, making it possible for you to secure a new automobile at an attractive price. West Side Stutz, 40 N. Laramie, at Washington-blvd.

STUTZ—6 '25 4 DOOR BROUGHAM, $1,450. terms, trade. 2376 Milwaukee.

VELIE—'26 SEDAN—$300 DUE ON MTG. ATLAS SECURITIES, 1240 S. Michigan.

## WILLS-SAINTE CLAIRE

1924 Roadster; newly repainted and reconditioned by original owner for his own private use. We accepted car in trade on a new Minerva. Car now is as new in every respect and is priced reasonably for immediate sale.

MINERVA AUTO CO.,
2415 S. Michigan. Calumet 2600.

WILLS STE. CLAIRE—4 DOOR BROUGham 6 cylinder. Driven 2,800 miles; balloon tires, 4-wheel brakes. Fully equipped. Give new car guarantee. Sell at barg. Take car in trade. Always open. 2810 W. Madison.

WILLS-STE. CLAIRE — PHAETON LATE model, winter sides; guar. perf.; barg., $550, terms; prop. owners 10% down, 18 mos. on bal. 4614 S. Ashland. Boul. 8778.

WILLS STE. CLAIRE—SPORT ROADSTER, $1,050. Has rumble seat. Fully equipped. Driven 5,200 mi. New car guar. Terms or trade. Always open. 2810 W. Madison.

WILLS STE. CLAIRE—'24 SEDAN; LOOKS, runs like new; 5 balls.; fully equpd.; real buy; $875, tms., tr. 3523 Ogden. Lawn. 6626.

## WILLYS-KNIGHT 4 Passenger Coupe.

A 1923 car in excellent condition throughout. The Knight motor is better than ever. All necessary equipment; 5 good tires. This is to be considered a bargain, $500.

LOCOMOBILE CO.
LOGAN SQUARE BRANCH,
2509 Milwaukee-av.

## WILLYS-KNIGHT SEDAN.

1924 model; just refinished and completely overhauled by expert mechanics. Traded in by South Side physician who took great pride in its appearance and performance. Every essential extra. A very special buy at $695. Studebaker Branch, 7605 S. Halsted-st.

WILLYS KNIGHT—SEDAN, 1926, GREAT 6; run only 6,900 miles; has 5 perfect balloon tires 2 bumpers, stoplt., spotlt., roadlt., motometer, tools, etc.; carries new car guar.; must sell, barg., $1,695, tms. or trd. Willys Knt. Agcy. 3040 Lawrence. Key. 2727.

WILLYS KNIGHT—COUPE SEDAN; REFINished and overhauled; has 5 perfect tires, disc wheels, bumpers, stoplt., W. S. wiper, mirror, tools, etc., carries new guar.; must sell, bargain $575, terms or trade. Willys Knight Agency, 3040 Lawrence. Key. 2727.

WILLYS KNIGHT—SEDAN, 1925, MODEL 65; driven only 7,000 miles; has 5 new balloon tires, 4 wheel brakes, bumpers, W. S. wiper, mirror, tools, etc.; new car guar.; must sell bargain, terms or trade. WILLYS KNT. AGCY. 3040 Lawrence-av. Key. 2727.

WILLYS KNIGHT—GREAT 6 COUPE SEdan, 1925. This is the most attractive body type ever offered in the Willys-Knight. It has been refinished a beautiful shade of blue, is fully equipped and mechanically perfect. $1,325. 3406 Lincoln-av. Buckingham 6071.

WILLYS-KNIGHT—4 CYL. MODEL 65 SEdan. Lots of extras; snubbers, spotlight, Pines winterfront, etc. Color: Navy blue with red hair line striping. Upholstery perfect. $300 down. NORTHWEST BUICK CO., 4422 N. Western-av.

## Willys-Knight Model 70

5 pass., 6 cyl. sedan, fully equipped; run just 1,200 miles; like new in every resp. Carries new car guarantee. GORDON MOTOR CO., 5100 Broadway. Long Beach 6913.

## WILLYS-KNIGHT 2 PASS.

COUNTRY CLUB COUPE DE LUXE. Driven 4,000 mi.; spare never used; only $885; terms. Always open. 5107 N. Clark.

WILLYS KNIGHT—GREAT 6 SEDAN DEMonstrator. Driven only 1,500 miles. Perfect car in every respect, completely equipped and bears new car guarantee, $1,995. 4315 Lincoln-av. Buckingham 6071.

WILLYS KNIGHT—EARLY 1927 MODEL; great six; driven 1,800 miles; fully equipt. Positively like new; $1,575, terms, trade. 2275 Milwaukee. Arm. 6724.

WILLYS-KNIGHT — GREAT 6 SEDAN; fully equipd.; driven less than 3,000 mi. very carefully; great sacrifice in price. WILLYS-KNIGHT DEALER, 7440 Stony Island.

WILLYS-KNIGHT—1925; 4 CYL., 2 PASsenger coupe; in perfect shape; new paint; will sacrifice for $650. 6713 Northwest highway. Newcastle 2110.

WILLYS KNIGHT—COUPE SEDAN, DE LX., 5 pass., 1925; like new; taken on foreclosure; $550 terms. 6310 Broadway. Ph. Sheld. 6000.

WILLYS-KNIGHT—GREAT 6 '26 SPT. RDS., 4 MONTHS OLD; LESS THAN ½ COST. ONLY $350 AND $40 NOTES. AGENT, WELLINGTON 7797.

WILLYS-KNIGHT—'26 GRT. 6 COUPE, 4 pass.; just like new; orig. fin.; cost new $2,400; now $1,175. 3523 Ogden. Law. 6626.

WILLYS KNIGHT—GREAT 6 SEDAN, 1926; practically new; bargain, $1,175. 7601 S. Halsted-st. Inquire at office.

WILLYS-KNIGHT—LATE '25 SEDAN; IN excellent shape. $600. Don't pass this up. Mr. Brennan, Republic 7080.

WILLYS-KNIGHT—GREAT 6 SED., 5 PASS. H. A. Kelm, 5045 Winona. Palisade 6327.

GARAGES—FOR SALE & TO RENT.

## GARAGES.

High grade, perm., 18x18 $205. Natl. Garage Builders, 7138 S. Halsted. Stew. 10129.

## Auto Salesroom & Garage.

To Rent—50x125. 3739-41 W. North-av. Immediate possession. Ph. Humboldt 7764.

TO RENT—STORAGE AVAILABLE FOR 1 to 20 trucks, North; less than mile from loop. Address Y 410, Tribune.

GARAGE—200 CAR, FOR SALE OR LEASE, will be completed Jan. 1, at 7331-45 East End-av. Call Goldfreed, Drexel 4899.

TO RENT — GARAGE AND SALESROOM, 2401-27 Logan-blvd., corner Western-av.

TO RENT—GARAGE, 3711 MILWAUKEE-av. 50x150. Phone Spaulding 9196.

MOTORCYCLES AND BICYCLES.

EXCELSIOR, HENDERSON MOTORCYCLE, 1925, 4 cylinder, policeman's; all equipment, $175. 1748 Rascher. Rav. 0195.

BICYCLES—1927 MODELS, 30 DAY TRIAL; easy payments; trade in your old bike. MEAD CYCLE CO., 162-172 N. Clinton-st.

HARLEY DAVIDSON 74 INCH, LIKE NEW; need cash. Ph. Vincennes 6804.

AUTO CREDITS FOR SALE.

WILL SACRIFICE $500 CREDIT FOR $400 on any 1927 model Peerless, Auburn or Nash. Phone Triangle 0138.

WILL SAC. $965 CREDIT ON PONTIAC OR Oakland; terms. Atlantic 0974.

CREDIT ON CHRYSLER; $200 FOR $125. JOE LONGO, 650 Dewey-pl.

AUTOMOBILE STORAGE.

WINTER STORAGE— SAG. 4700. $6 a month. AVAILABLE FIREPROOF WAREHOUSE CO., 7728-32 Stony Island-av.

CARS STORED FOR THE WINTER. DOOR 150 Municipal Pier. Superior 8236. LATER STORAGE CO.

DEAD STORAGE CARS AND TRUCKS. Call Oakland 3800, 8 A. M. to 5 P. M.

MOTOR TRUCKS TO RENT & WTD.

## HARVEY MOTOR TRUCKS.

All sizes to rent for hauling or for sale. Salesroom, 1233 S. Wabash. Service Station. Phones BOULEVARD 9000. BELMONT 0243. Works, Harvey, Ill. Harvey 68.

MOTOR TRUCKS.

## MACK BARGAINS

| | |
|---|---|
| Mack 5 ton with dump body | $2,500 |
| Old Reliable 3½ ton with dump body | $1,250 |
| Old Reliable 1,250 gal. oil tank | $1,000 |
| Autocar 2½ ton with dump body | $650 |
| Pierce Arrow 2 ton with dump body | $1,000 |
| White 2 ton with stake body | $750 |
| Ford, 1 ton, 500 gal. fuel tank | $250 |

LIBERAL TERMS.
33d-Wentworth. Cal. 5412
Open Sunday Till 2 P. M.

## TRACTOR & TRAILER

G. M. C. model K-52T 6 ton tractor and Trailmobile Semi-Trailer with Chicago stake body. Carrying capacity 6 to 8 tons. No. 89 5 ton motor. Has been in service only 90 days and cannot be told from new. Carries regular new truck guarantee and can be bought at a savings of over $2,000. Cash or easy terms.

General Motors Truck Co.,
2247 PRAIRIE-AV. CALUMET 5448.

## FORDS—200—TRUCKS

$20 down; no extra charges.
1924-1926 Models, $50 Up.
All style bodies. Also dump trucks.
90 DAY WRITTEN GUARANTEE.
WE HAVE NO BRANCH STORES.
724 Milwaukee-av., cor. Carpenter.
Open eves., Sund. Horses taken in exch.

## USED TRUCK BARGAINS.

Diamond T, 1½; used 2 months.
King Zeitler, 2½; stake body and cab.
Chicago, 2½; used 5 mos.; perfect.
Diamond T, 3½; dump body hoist.
2369 Milwaukee-av. Bruns. 5940.
Open Evenings and Sundays.

## GARFORD BARGAINS.

3½ ton Garford with stake body, cab..$800
3 7½ ton Garfords, chain drive..$1,250 ea.
2 5 ton Garfords, chain drive....$2,000 ea.

Garford Motor Truck Co.,
2258 Calumet-av. Cal. 5060.

## REO SPEED WAGON.

1924 Chgo. stake; foreclosure; make offer; excellent condition.

KULLBERGER,
1441 E. 75th-st. Dorch. 8700.

## DODGE BROTHERS TRUCK.

A ¾ ton panel body, 1926 series. This is a repossessed car. Will sell cheap. DASHIELL MOTOR CO., 3430 N. Crawford-av.

## USED TRUCK SPECIALS.

All makes and sizes, with stake, express or dump bodies.

1503 S. MICHIGAN-AV.

KELLY-SPRINGFIELD 2½ TON TRUCK, perfect running order; $375. International Model 63 truck with new solid tires, $1,300.

S. Breakstone, 2110 S. Wabash

| | |
|---|---|
| 2 TON HARVEY EXPRESS BODY | $250 |
| 2 ton Sandow chassis, closed cab | $500 |
| 2 ton Ranier, hand dump, express body | $350 |

HARVEY MOTOR TRUCK WORKS,
155th-st., opposite I. C. depot, Harvey, Ill.

THREE 1-TON FORD TRUCKS WITH BODies enclosed cabs; good tires; all in A1 running condition; real bargains at only $200 each. See Mr. Richardson, Buena Motor Sales, 3952 Broadway.

## FORD TRUCKS.

All style bodies; some as low as $50. Genuine bargains. 4634 Washington-blvd.

ONE 6 TON TRAILMOBILE SEMI-TRAILer, stake body ..........$750
4 ton trailmobile, semi-trailer, stake bdy. $350
3812 Normal-av. Ph. Boulevard 9000.

DIAMOND T 3½ TON..............$1,300
CHICAGO TRUCKS,
401 N. Ogden-av. Haymarket 7040.
Open Sundays from 10 to 12 a. m.

FORD—TON TRUCK, WITH NEW HIGH stake body and closed cab. Mechanically perfect. Good cord tires; $90 down; guaranteed. See Mr. Maley, 30 E. Lake-st. Open Sunday.

PACKARD TRUCK—STAKE BODY, 2 TON; good condition; $450. A. Studin, 400 E. Ohio-st. Superior 5580.

WILL PURCHASE FOR CASH A GOOD MOtor trucking business with some steady house hauling. Address C F 218, Tribune.

FORD TRUCKS — 1927 STATE LICENSE free. Late models. Bodies to suit any bus. Easy tms. Lawder Bros., 69th nr. State.

INTERNATIONAL TRUCK, 1½ TON, ON Giant pneumatics; 100% perfect; $300. Fillmore Garage, 3435 Fillmore, nr. St. Louis.

TOW TRUCK WITH MANLEY CRANE, A1 shape, new tires, fully equipped; only $250. 4862 N. Clark. Longbeach 7333.

BARGS. IN HIGH GRADE USED TRUCKS. FEDERAL MOTOR TRUCK SALES COR., MICHIGAN-AV. AT 20TH-ST.

FORD—TON TRUCK, '26, STEEL BODY; screen sides; start. $225. 4315 Cottage Grove.

STEWART—1 TON TRUCK; PNEU. TIRES; closed cab stake body. $475. 4945 W. Erie. Austin 4581.

¾ T. FEDERAL STAKE BODY, LIKE NEW, at a sacrifice, $400; leaving town; trade or time. Pensacola 1723.

FORD—PICK UP '26; GOING OUT OF BUS. Have to sell. Mrs. Brennan. Rep. 7080.

SERVICE 1½ TON TRUCK, STAKE BODY, ready to work. $200. 3257 Lake-st.

AUTOMOBILES WANTED.

## CASH FOR YOUR CAR

International Motor Sales,
444 S. Michigan. Vic. 7748.
"Stop at the Yellow Front."

HIGHEST CASH PRICES PAID FOR JUNK, wrecked or used. We sell replacements for any car. WARSHAWSKY & CO., 1915 S. STATE-ST. CALUMET 7318.

## Wanted—100 Automobiles.

All makes; all models; bring cars, take home cash; open evenings till 10 and Sunday. 2810 W. Madison. Van Buren 3200.

WANTED—LATE SERIES CARS. ALL makes. SPOT CASH. SAUBER, 355 E. Garfield. Normal 6935.

CARS SOLD FOR OWNERS, COMMISSION basis; all makes; quick action. 3106-8 Montrose. Irving 2334. Always open.

WTD.—FORD TOUR. OR SEDAN; A1 CON. State partic.; rock bottom price; no dealers. Address E H 388, Tribune.

CASH FOR WRECKED JUNK, OLD CARS. Modern Auto Parts, 1700-2 Wab. Cal. 0380.

FORDS WANTED. OPEN EVES AND SUN. RAMING, 766 W. Jackson. Monroe 4448.

WANTED—50 LATE AUTOS; BRING CARS, get cash. 6911 S. Halsted. Went. 2727.

BEST CASH OFFER, OLD OR WRECKED cars for parts. 3721 Ogden. Crawf. 5071.

AUTO ACCESSORIES, REPAIRING.

FORD USED BODIES; 1924-'25; COUPES, sedans, and tourings; used winter enclosures; truck cabs, panels, express, high stake, dump bodies. South Side Auto Parts Co., 7122 S. Halsted-st. Stewart 8700.

FORD — BODIES; SEDANS; LATE $25-'26; coupes, tourings, $15; roadsters, $10; trucks. 1718 S. State-st. Calumet 1030.

DODGE — BODY WITH REX TOP, CHEAP. 2619 Cortland-st. Brunswick 0921.

INSTRUCTION.

SYNCOPATE AXEL CHRISTENSEN WAY—Piano, sax, banjo, organ, etc. Christensen Schools, 20 E. Jackson, 528 S. Western, 953 Belmont, 718 W. 63d, 3945 W. Madison, 2200 S. Crawford. 2602 Milwaukee. Booklet free.

LANGUAGES — FRENCH, SPANISH, GERman, Italian, English, etc. Day or eve. classes. Berlitz School of Languages, 56 E. Congress, Harr. 0392; Evanston, Univ. 1860.

SHORTHAND, BOOKKEEPING, TYPEWRITing—Shorthand Coach School, 431 S. Wabash-av. Rm. 1004. Wabash 3732.

BOOKS AND MAGAZINES.

WEBSTER NEW INTL. DICTIONARY; ¾ leather, with Indian paper, $45. 5120 S. Paulina.

OFFICE DEVICES.

MONROE CALC. $25; MIMEOGRAPH, $18. Addressograph and cab. 117 N. Market.


## TERMS OF SUBSCRIPTION OF THE TRIBUNE.

Orders for mail subscription must be accompanied by remittance to cover.

Rates in Illinois (outside of Chicago), Indiana, Iowa, Michigan, and Wisconsin:

Daily, without Sunday, one year, $5.00; six months, $2.50; three months, $1.25; two months, $1.00; one month, 50c.

Daily, with Sunday, one year, $12.50; six months, $6.25; three months, $3.15.

Sunday only, one year, $7.50; one month, $1.00.

Rates for subscription in postal zones 3 and 4 (measured from Chicago), outside of Illinois, Iowa, Indiana, Michigan, and Wisconsin:

Daily, without Sunday, one year, $7.50; one month, $1.00.

Sunday only, one year, $7.50; one month, $1.00.

Daily and Sunday, one year, $15.00; one month, $2.00.

Rates for subscription in zones 5, 6, 7, and 8 (measured from Chicago), Canada, Mexico, and foreign:

Daily, without Sunday, one year, $12.00; one month, $1.50.

Sunday only, one year, $7.50; one month, $1.00.

Daily and Sunday, one year, $19.50; one month, $2.50.

Give postoffice address in full, including county and state. Remit by express money order, draft, or in registered letter at our risk to THE TRIBUNE COMPANY, publishers, Tribune Square, Chicago.

We cannot be responsible for currency sent through the mail.

MEMBER OF THE ASSOCIATED PRESS.

The Associated Press is exclusively entitled to the use for republication of all news dispatches credited to it or not otherwise credited in this paper, and also to the local news published herein.


All rights of republication of special dispatches herein also are reserved.

Chicago Daily Tribune.
THE WORLD'S GREATEST NEWSPAPER
SATURDAY, DECEMBER 11, 1926.

# Woman Testifies Hoffman Asked Favors for Lake and Druggan—Funeral Services for Senator McKinley Held

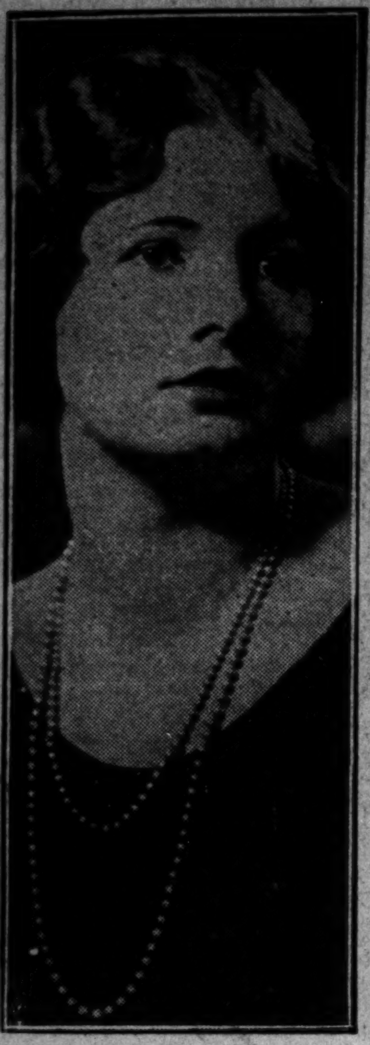

[Pacific and Atlantic Photo.]

**AWARDED $50,000.** Anne Caldwell, show girl, wins suit against Pittsburgh millionaire. *(Story on page 4.)*

**JAIL STENOGRAPHER ADMITS CHANGING NOTES.** Miss Belle Monroe as she appeared on the stand in Judge Louis FitzHenry's federal court yesterday. [TRIBUNE Photo.] *(Story on page 5.)*

**BODY OF SENATOR M'KINLEY LAID TO REST IN CHAMPAIGN.** Scene in Mount Hope cemetery, where the burial took place. The pallbearers were all former employes of the late senator, or men who had been associated with him in business. [TRIBUNE Photo.] *(Story on page 4.)*

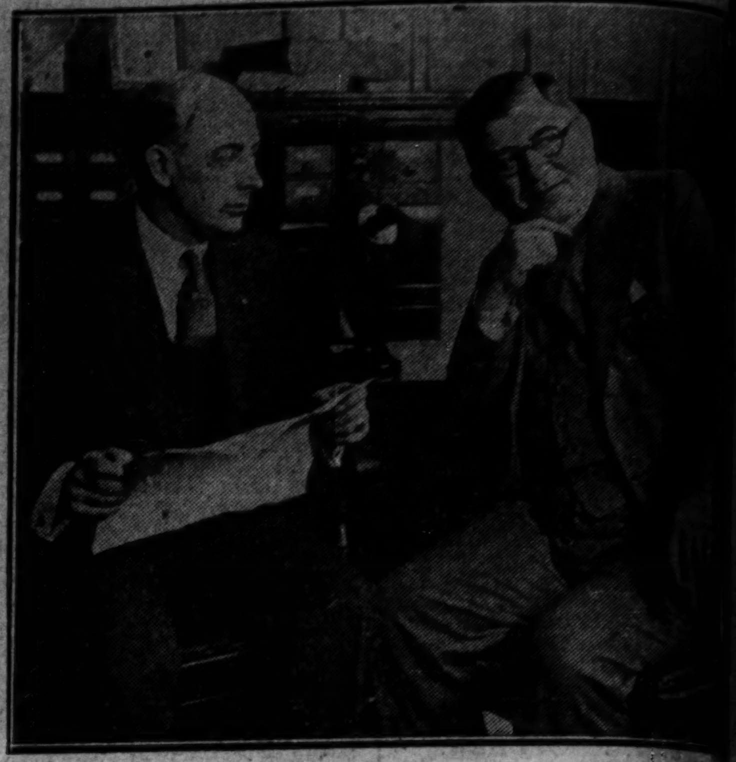

**CONVICTED RECEIVER BEGINS PRISON TERM.** Jacob Goldman, found guilty in 1924 (right), with Chief Bailiff Charles Mugler before being taken to state prison. [TRIBUNE Photo.] *(Story on page 8.)*

[Wide World Photo.]

**CHICAGO GIRL LEADS IN OUTDOOR SPORTS.** Miss Mildred Whitmer, president of Smith College Outing club, ready for a day's jaunt through the snow.

**CHAMPION BETTER.** Sybil Bauer, famous swimmer, reported recovering from operation. *(Story on page 3.)*

**FORMER COLLEAGUES AT GRAVE OF SENATOR M'KINLEY.** Senators W. J. Harris of Georgia, W. B. Pine of Oklahoma, James T. Robinson of Arkansas, and Lynn Frazier of North Dakota, who represented United States senate at funeral services. *(Story on page 4.)*

**SENTENCES SALTIS.** Municipal Judge George A. Curran gives gangster 60 days as gun toter. *(Story on page 3.)*

**ROBBED OF PAY ROLL.** Miss Eve Beauvais, cashier of Printing Product company, loses $3,700. *(Story on page 1.)*

[Pacific and Atlantic Photo.]

**FALLS TO DEATH.** Mrs. Louise Vanderbilt Hewitt, wife of Abram Hewitt, dies in New York hospital.

**ON WAY HOME.** Mrs. Isabel Keyes Burch, New York society woman arrested with Italian officer. *(Story on page 5.)*

**EXPLOSION IN RAILWAY SIGNAL PLANT SHAKES HAMMOND, IND.** Ruins of the Central Railway Signal company factory in Indiana town, where material used in making signal torpedoes exploded, killing one and injuring several. [TRIBUNE Photo.] *(Story on page 4.)*

**CONGRESSMAN'S DAUGHTER ELOPES SECOND TIME.** Dick Liepert, Washington organist, and his rewed wife, who was Mary McClintic, daughter of Oklahoma representative. [Wide World Photo.]

**BIG THREE IN AMERICAN LEGION MEET.** Left to right: Charles A. Mills, Miami, Fla., chef de gare of 40 and 8; Miss Adalin Macauley, Menomonie, Wis., president of Auxiliary, and Howard P. Savage, national commander of Legion at Indianapolis. [Underwood & Underwood Photo.]

[TRIBUNE Photo.]

**HERO REWARDED.** Harry Goodlow, bank employe, to get $100 for saving life. *(Story on page 7.)*

[TRIBUNE Photo.]

**TWO OF THOSE INJURED IN EXPLOSION THAT SHOOK HAMMOND, IND.** Mrs. C. D. Harris, who lived across the street from railway signal plant, where explosion occurred and was paralyzed by shock (left), and Mrs. Izetta Starkey, employe, who was burned. *(Story on page 4.)*